Tricot

l to the woman

erwear
er Weights
tyles. With low
n, a warm suit,
ve dresses with
sleeveless, high

t cut, but knit to fit
this superior make
possible to keep us
the lines are com-
lection.

ustration
d silk, white and

ed silk and wool
eves, ankle length,

rs

suits, ⅓ off
n made up led the
k on hand. Every
wear. The slight

e actual cost, 1.50.

EDUCATIONAL

NGUAGES | The Berlitz School of Languages,
ORIUM, CONGRESS ST. ENTRANCE.
Telephone Harrison 392.
nguages by superior native teachers.
ue on Request. Trial Lessons Free.
essons and Classes. School or Residence.

JOHN MARSHALL
SCHOOL Dearborn and Washington Sts.
Evening Sessions—
NDAY, WEDNESDAY, FRIDAY
ogue address—EDWARD T. LEE, Dean
arborn St., Chicago. Tel. Cent. 4669

I. C. A. SCHOOLS
DAY AND EVENING
AR SCHOOL, BUSINESS COURSES,
ND & TYPEWRITING, DRAFTING
TRICITY, COLLEGE PREPARATORY.
LA SALLE ST., Near MADISON ST.

GG SHORTHAND
world's record for accuracy. En-
for day or evening sessions. Call,
elephone (Cent. 3739) for catalog.
SCHOOL, 32 S. Wabash Ave.

RTHAND AND TYPEWRITING
OSITIONS FOR GRADUATES
RETT INSTITUTE
Building, Between State and Dearborn.

AL CULTURE TRAINING SCHOOL
r course, four terms, January, April,
October. Big demand for graduates.
Registrar, box 4. 62nd St., and Grand
Chicago, Ill.

n Academy An Outdoor Tutorial School for Boys.
NTER HOME, BILOXI, MISS.
ys may enter as late as Nov. 15.
ation ad., Headmaster, Mercer, Wis.

NE DANCING ACADEMIES
2782 Hampden Court.
L CLASSES OPEN

Tribune Office Telephones
Central 106. Automatic 62181.
Southwest Branch—114 West Sixty-third street. Telephone Wentworth 4647.
Northwest Branch—1484 Milwaukee avenue. Telephone Humboldt 2684.

The Chicago Daily Tribune.

THE WORLD'S GREATEST NEWSPAPER

739,041
The Tribune printed 739,041 Want Ads for the first nine months of 1911, a gain of 7,581 over the same period last year. This is a greater number than was printed by all the other morning papers combined or by all the evening papers combined.

VOLUME LXX.—NO. 256. WEDNESDAY, OCTOBER 25, 1911.—TWENTY PAGES. * PRICE ONE CENT. IN CHICAGO AND SUBURBS. ELSEWHERE TWO CENTS.

HOUSE ADVANCES WATERWAYS BILL TO THIRD READING

Administration Members Defeat Opposition in Test Roll Call on Adjournment.

FINAL FIGHT COMES TODAY

Friends of Measure Expect to Line Up the Required 77 Supporters to Enact It.

SULLIVAN MEN MAY GIVE AID

[BY A STAFF CORRESPONDENT.]

Springfield, Ill., Oct. 24.—[Special.]—The administration deep waterway bill, authorizing the expenditure of $500,000 for the purchase of the water power sites along the Lockport-Utica stretch, went past second reading in the house this evening, exactly as it had been passed by the senate. It will be called up for passage at 4 o'clock tomorrow afternoon by the terms of a motion made by Representative Noble B. Judah in charge of the measure.

It is a question whether the constitutionally required total of 77 votes will be registered for the bill on third reading. For the first time in the present session Speaker Adkins and the house organization were defeated by the administration supporters and the remnant of the old band of hope.

There was one test vote, coming upon a motion of Representative Holaday, chairman of the house judiciary committee and a close lieutenant of Speaker Adkins, on a technical matter of adjournment. The administration people mustered 54 votes, of which 45 were Republicans, as against 51 votes furnished by a coalition of the Lorimer-Shurtleff Republicans, the Democrats who accept the Alschuler-Lee O'Neil Browne leadership, and a squad of Republicans who have been with the administration in most matters excepting the deep waterway proposition.

Defeat for Adkins Forces.

The result of the roll call—those voting yea lining up with Adkins—follows:

YEAS—REPUBLICANS.

Abbott,	Holaday,	Shanahan,
Bradshaw,	Ireland,	Shepherd,
Bruce,	Kleeman,	Shurtleff,
Carse,	Leavitt,	Smejkal,
Chamberlain,	Mercer, A. A.,	Winthrop,
Corwin,	Miller, D. E.,	Speaker Adkins.
Dickson,	Moore,	

Total Republicans, 20.

YEAS—DEMOCRATS.

Abraham,	Fahy,	Killens,
Barr,	Finley,	Koch,
Bohn,	Foster,	Morris,
Brown,	Galligan,	Poorman,
Connelly,	Griffin,	Rice,
Coleman,	Harp,	Richardson,
Davis,	Hill,	Ryan,
Dever, D. D.,	Huston,	Scott,
Devlin,	Karch,	Steadman,
Hewitt,	Kelly,	Werdell.

Total Democrats, 30.

YEAS—INDEPENDENT.

Bailey,

Total Independent, 1.

Total yeas, 51.

NAYS—REPUBLICANS.

Alley,	Judah,	Rawleigh,
Anderson, W. E.,	Kerrick,	Reid,
Ashbrook,	Kinsella,	Ryberg,
Atwood,	Kirkpatrick,	Scanlan,
Axtell,	Lewis,	Shaver,
Bliss,	Macey,	Simpson,
Campbell,	Martin,	Stevenson,
Cetin,	Mathis,	Swanson,
Cooley,	Miller, G. A.,	Tice,
Covey,	Montelius,	Tourtillot,
Fagg,	Perkins,	Vickers,
Fuss,	Pervier,	Watson,
Gunn,	Pierson,	Wellborne,
Hamilton,	Prendergast,	Wilson, G. H.,
Hess,	Provine,	Wright.

Total Republicans, 46.

NAYS—DEMOCRATS.

Gilbert,	O'Rourke,	Trimarco,
Gorman,	Stocklast,	Wall.
McFarland,		

Total Democrats, 7.

NAYS—PROHIBITION.

J. P. Anderson.

NAYS—INDEPENDENTS.

Smith, F. G., 1. Total nays, 54.

ABSENT AND NOT VOTING—REPUBLICANS.

Bibo,	Hollenbeck,	Ostrom.
Butts,	Hrubes,	Roos,
Cook,	Jones,	Terrill,
Coller,	Kling,	Whitaker,
Dickson,	Lyon,	Total, 16.
Flanthven,	McNichols,	

ABSENT AND NOT VOTING—DEMOCRATS.

Casey,	McConnell,	Smith, P. E.,
Cassidy,	McGuire,	Strauss,
Cleary,	McLaughlin,	Sullivan, D. J.,
Coleman,	Mitchell,	Sullivan, P. J.,
Dixon,	Murphy,	Thompson.
Donahue, T. H.,	O'Toole,	Tucker,
Doyle,	Piercy,	Walsh,
Dunne,	Pitlock,	Wheelan,
Egan,	Rapp,	Wilson, R. E.
Gorman,	Rinehart	Total, 30.
Healy,		

The notable absentees were the Sullivan Democrats from Chicago. It is known that the administration side fully expects the Democrats who are in touch with National Committeeman Sullivan and the state Democratic organization to support the bill when it comes along for passage.

Decisive Fight Comes Today.

It was the object of Mr. Judah, in forcing a recess until 4 o'clock tomorrow afternoon, which was the outcome of the parliamentary snap over adjournment, to postpone the final showdown until the arrival of the afternoon trains from Chicago.

Former Speaker Edward D. Shurtleff led the fight on the floor for the opposition to the governor. He was seconded by Representatives Chiperfield and Shanahan.

The defeated members were not downhearted tonight, however. They declare not more than 65 votes can be lined up for the bill tomorrow. Many of them intend to go home tonight and leave the field open to the governor's lieutenants, in the confident hope that the necessary 77 will not be rounded up.

It was this policy that permitted the Johnson bill to be reported out of the deep waterway committee without opposition. Representative Edward J. Smejkal, as had been arranged last night after a careful count of votes, called a meeting of his committee immediately after the house had met at 10 o'clock and adjourned. There was a motion that the Johnson bill be reported out with the recommendation that it be not passed.

Amendments were inserted by the committee and the idea of putting in a referendum clause was abandoned when it was discovered that with such an appendage the house

(Continued on page 2, column 3.)

SUMMARY OF THE NEWS.

WEDNESDAY, OCTOBER 25, 1911.

WEATHER FORECAST.

Increasing cloudiness and warmer, with probably showers Wednesday; Thursday cloudy and colder; moderate, variable winds.

Sunrise, 6:15. Sunset, 4:55. Moonset, 6:46 p. m.

TEMPERATURE IN CHICAGO.
[Last 24 hours.]

Maximum, 2 p. m.....54
Minimum, 5 a. m.....36

3 a. m.	38	11 a. m.	49
4 a. m.	37	Noon	50
5 a. m.	38	1 p. m.	52
6 a. m.	37	2 p. m.	54
7 a. m.	39	3 p. m.	53
8 a. m.	42	4 p. m.	53
9 a. m.	46	5 p. m.	52
10 a. m.	48	6 p. m.	53
7 p. m.			53
8 p. m.			52
9 p. m.			52
10 p. m.			51
11 p. m.			50
Midnight			50
1 a. m.			49
2 a. m.			48

Mean temperature, 45; normal for the day, 49
Excess since Jan. 1, 1,228.
Precipitation for 24 hours to 7 p. m., 0. Deficiency since Jan. 1, 7.39 inch.
Wind, S.; max., 16 miles an hour at 6:45 p. m.
Relative humidity, 7 a. m., 82%; 7 p. m., 56%.
Barometer, sea level, 7 a. m., 30.41; 7 p. m., 30.38.
For general government weather report see page 14.

LOCAL.

Mayor, civil service commission, and state labor board unite in fight to "clean up city." Page 1.

Plans for proposed subway system will be presented to city council on Tuesday. Page 1.

Coroner's jury holds chauffeur, following suggestion in TRIBUNE cartoon. Page 1.

Dramatic "transformation scene" is staged in court to aid Enright's defense. Page 2.

Ambulance doctor accused of causing gas victim's death by brutality. Page 3.

Elgin butter board threatened with federal investigation. Page 3.

Young bride confesses theft of jewels in beauty parlor. Page 3.

F. W. Childs' "poetical parrot" turns hair puller. Page 3.

Henning slips into West Pullman and, by affidavit, delays suit against Funk. Page 4.

Documents at Lorimer inquiry show $3,200 bribe money in Chicago bank. Page 4.

TRIBUNE story finds son for whom dying mother is calling in east. Page 5.

Church bazaar heart advice results in two engagements. Page 5.

Judge Pinckney declares politics lies behind attacks on the Juvenile court. Page 7.

STATE.

Deep waterway bill comes up for passage in the house today. Page 1.

DOMESTIC.

Indiana woman doctor, prominent in research work, found murdered in bed. Page 1.

Wife of cripple wins prize farm in Rosebud land drawing; three Chicagoans get claims. Page 2.

State exhumes body of Avis Linnell to prove how poison killed her. Page 2.

Witness in Stephenson inquiry charges blackmail plot against senator. Page 4.

FOREIGN.

Copenhagen mob menaces Dr. Cook and hoots him from lecture platform. Page 1.

Italians repel second combined attack of Turks and Arabs on outposts. Page 5.

Chinese rebels gain several important cities; uprising spreads. Page 5.

Prof. Dorsey says Chinese permit foreigners in their country only by compulsion. Page 7.

POLITICAL.

Hawkeye club of "Iowa Chicagoans" vote for Taft's renomination, but criticise president. Page 9.

President Taft makes fifteen speeches in Minnesota; guest of St. Paul today. Page 9.

TRADE AND INDUSTRY.

Federal commission finishes draft of employers' liability and workers' compensation law. Page 12.

Commercial.	Page 12.
Real estate.	Page 12.
Railroads.	Page 12.
Live stock.	Page 13.
Local financial.	Page 13.
New York financial.	Page 13.
Produce.	Page 13.

SPORTING.

Philadelphia Athletics by hard hitting of Mathewson's curves defeat New York Giants in fourth game of the world's series, 4 to 2. Page 10.

Ty Cobb says Athletics outclass the Giants. Page 10.

Jimmy McAleer tries to secure Jake Stahl for Boston Red Sox; would take Griffith as manager. Page 10.

Marquis of Queensberry wins bet on Athletics from countryman. Page 11.

MOVEMENTS OF OCEAN STEAMSHIPS.

Arrived.	Port.
SAXONIA	Liverpool.
LUSITANIA	Liverpool.
MINNEHAHA	London.
OCEANIA	New York.
GROSSER KURFURST	New York.
KAISER WILHELM II.	New York.
UARDA	Punta Arenas.
HENRIK IBSEN	Sydney.
PRINZ ADALBERT	Philadelphia.
OSCAR II	Copenhagen.
TEUCER	Port Said.
FRANCONIA	Queenstown.
SICILIAN	Quebec.

Sailed.	Port.
ARABIC	Liverpool.
KAISER WILHELM DER GR.	New York.
RYNDAM	New York.
PRINCIPE DI PIEMONTE	Naples.
HELLIG OLAV	Christiania.

WIRELESS REPORTS.

	Due at New York
ADRIATIC	Out 1,085 miles. Friday a. m.
MAJESTIC	Out 720 miles. Wednesday a. m.
MAURETANIA	Out 1,805 miles. Thursday p. m.
ANCONA	Out 1,500 miles. Sunday a. m.

Every Business Man

figures a competent stenographer as a real asset. You can have this benefit whether you have a typewriting force of your own or not. The varied practice that

Public Stenographers

get makes them familiar with every business form—be it a prospectus, form letter, legal brief, contract or deed.

Probably you often need such quick, confidential, correct service, but can't readily find it. A glance at the new list of public stenographers in The Tribune's want ad section will tell the best equipped typewriting shop in your vicinity.

See Classified Page 15

PUT ELEVATED LOOP IN SUBWAY FIRST; THEN STREET CARS

Mayor Approves Plan for Traction Tubes; Hearing Before the Council on Tuesday.

COMMISSION'S REPORT IN

Favors Immediate Work on Section to Supplant Elevated; Cost $12,000,000.

MERGER SCHEME ALSO ADVANCED

Plans for a passenger subway system in downtown Chicago are ready for consideration by members of the city council. This announcement, made yesterday afternoon, coupled with the offer to open negotiations for the merger of all elevated and surface lines made to the council Monday night, indicate that Chicago is now clearly on the way toward improved transportation.

The plans prepared by hte city's subway commission were approved by Mayor Harrison at a conference in his office yesterday afternoon. After the conference Ald. Peter Reinberg, chairman of the local transportation committee, announced he would call a public hearing for next Tuesday afternoon, at which time the plans will be submitted to the aldermen.

The proposed consolidation of the elevated and surface lines will be discussed at a meeting of the committee, which will probably be held tomorrow morning.

Henry A. Blair, Ira M. Cobe, and Samuel Insull, the three men who played an important part in the recent consolidation of the elevated lines, will explain to the committee the plans for the greater merger scheme.

"L" Trains First in Tunnel.

Two plans for subway systems will be submitted to the aldermen by the commission. The first, the construction of which will be urged immediately by the commission, provides for a system for use only by the trains from the elevated lines. Construction of a system in accordance with this plan would mean the elimination of the "loop."

A second or supplemental plan provides for the construction of a system which will be used by the surface cars. Construction of the system outlined in this second plan will be recommended as a later step. Connection of the two systems is proposed when both are constructed.

The system outlined in the first plan would cost approximately $12,000,000. The placing of all elevated railroad trains underground and the establishment of through routes will be accomplished if this plan is approved and the system constructed.

Routes Proposed for Subway.

The north and south routes of the proposed subway are State and Dearborn streets. The east and west routes are Lake and Harrison streets. The subway begins at Thirteenth street on the south, North Water street on the north, and Desplaines street on the west.

Under the first proposed plan trains would run as follows:

From the south side, enter the subway at Thirteenth and State streets, run north in State street to Lake, west underground to Desplaines street, then up to the elevated structure to Oak Park.

From the north side, enter the subway at North Water and Dearborn streets, run south in Dearborn to Harrison and then west to Desplaines, thence on the elevated structure and to all branches of the Metropolitan system.

By running the trains from the north and south sides to the west side the engineers plan to eliminate objectionable features of the loop system and establish more rapid service. Small loops also are planned at each entrance to the subway. It is proposed to run local trains to the subway entrances and then transfer passengers to the express trains, which will be the only trains running through the subway.

From Curb to Curb Only.

The commission has decided to advocate the construction of the subway from curb to curb rather than from building line to building line. This will mean that subside-walk space will not be used by the city.

The system planned is a double track system and singled decked. Two tracks in State street are proposed to begin with, but later when a system is built for use of surface cars four tracks will run under that wide thoroughfare.

Transfer stations are planned at Madison and Adams streets, in both State and Dearborn streets. Connection between the State and the Dearborn street subways is planned in the shape of arcades a block long on both Madison and Adams streets. Probably only four other stations will be recommended on the subway—two in Lake and two in Harrison streets.

The plans will be explained to the aldermen by the commission, which consists of John Ericson, E. C. Shankland, and J. J. Reynolds. Members of the commission would not discuss the plans yesterday.

Mayor Harrison Sees Solution.

Mayor Harrison stated his views on the subway problem briefly.

"The solution of the question," said the mayor, "is the through routing of the elevated lines through a subway downtown and the using of the surface lines for feeders to the elevated lines and as short haul lines. Of course there should be universal transferring between the various lines."

The subway engineers estimate a subway, built after their first plan, can be constructed in three years.

The city's ever increasing traction fund will supply all the money needed for the construction of the system, according to the engineers.

"We will simply submit our plans to the aldermen next Tuesday," said City Engineer Ericson last night. "We will discuss principally the first plan, as that embodies what we believe should be the first step in passenger subway construction."

THE TURKISH-ITALIAN WAR, THE CHINESE WAR, AND THE DEER HUNTING SEASON ARE NOW WITH US.

WOMAN PHYSICIAN MURDERED IN BED

Doctor, Former State Bacteriologist, Found Slain in Indianapolis, Ind.

CAN TRACE NO MOTIVE.

Indianapolis, Ind., Oct. 24.—Dr. Helene Knabe, former state bacteriologist, was found in bed today with her head almost severed by the slash of a knife. How she came to her death remained tonight a mystery to the police.

Jefferson Haynes, the negro janitor of the apartment house where Dr. Knabe lived, was detained for a few hours on suspicion that he knew something of the circumstances of her death, but the detectives released him after he had withstood all their attempts to draw incriminating information. They were in the dark, they said, as to last night's tragic incidents in Dr. Knabe's flat.

The theory of suicide, put aside earlier in the day, was revived tonight, but the police declared the evidence tended to indicate murder. The knife with which Dr. Knabe was killed has not been found.

Police Scout Suicide Theory.

The police are of the opinion that if she herself had gashed her throat she would not have had the strength to hide the knife and then return to her bed.

Further, there were no blood stains on the floor of her bedroom save where blood had trickled from the wound across the bed and dripped on the floor.

The blow dealt was a powerful one, for the knife passed through the muscular tissue and was only stopped by the upper vertebrae. On one of Dr. Knabe's arms was a slight wound and blood was smeared on her left leg.

Haynes, the janitor, who had known Dr. Knabe for years, told the police that he went to bed in his room in the basement of the apartment house at 11 o'clock last night. Dr. Knabe's apartment was just above, on the first floor of the building.

Janitor Tells of Scream.

Haynes was awakened in the night, he said, by three screams, apparently in Dr. Knabe's flat, but he slipped off to sleep again without investigating. At 5 o'clock this morning, he added, he heard footsteps in the room above him.

Dr. Knabe's flat was in a corner of the building and its windows opened on two streets. None of these windows was locked, and several of them were open last night. There is only one outside door and it leads into the front hall.

In the kitchen is a dumb waiter with a shaft large enough to permit a man to climb into the kitchen by means of a ladder. This shaft opens at the bottom into the basement near the room of Haynes.

The janitor's daughter slept in a room next to his and his housekeeper in a nearby chamber. The women said they heard no noise overhead last night. The family living in the apartment above Dr. Knabe's also said they heard neither screams nor any other sound from Dr. Knabe's rooms.

Woman Assistant Finds Body.

It was 8:15 o'clock this morning when Katherine McPherson, Dr. Knabe's assistant, entered the apartment and found her dead. The body lay prone on its back, the arms outstretched. The night dress was disarranged and across the breast was a pillow. There were only slight signs of a struggle.

Miss McPherson called physicians. After an examination they agreed Dr. Knabe had been dead about six hours. The coroner stated that he could find no evidence that she had been assaulted. The police, summoned an hour after the dead body was found, were unable to discover that there had been a violent struggle in any of the rooms or that they had been robbed.

Motive for the murder puzzled detectives tonight. Dr. Knabe spent much time in study. She had told Miss McPherson last evening that she intended to read until late. She had a wide acquaintance, but no one was found today to say she had an intimate man friend.

Her resignation from the position of state bacteriologist was caused by the pressure of her private practice and her desire to study hygiene, said Dr. J. N. Hurty, secretary of the Indiana board of health, under whom she worked in the state laboratory.

She was born in Germany, the daughter of a civil engineer in the German army. Coming to this country as a girl, by her own efforts she paid the expenses of her medical education.

DANISH MOB MENACES DR COOK: POLICE GUARD HIS RETREAT.

Alleged Discoverer of North Pole Is Driven from Lecture Platform by Jeers After Dr. Nansen Scores Him.

COPENHAGEN, Oct. 24.—Dr. Frederick A. Cook's theatrical attempt tonight to vindicate his reputation by a lecture in the hall where two years ago he addressed the royal family and some of the most prominent people of Denmark under the auspices of the Geographical society, on the occasion of his triumphal entrance into the capital, resulted in extremely riotous scenes. Dr. Cook finally was compelled to retire ingloriously by way of a rear exit.

Fifteen hundred persons assembled in the hall tonight and a great crowd outside greeted Dr. Cook with an uproar of insulting cries. He was escorted by police, however, and no violence was attempted.

The lecture, illustrated by means of lantern slides, was almost a repetition of his former talk.

Dr. Nansen, the Danish explorer, who formerly supported Cook, started the trouble by loudly denouncing Cook as a pure swindler.

The climax was reached when an alleged picture of the north pole was thrown upon the screen. The audience was so hostile that Cook stopped his lecture and withdrew.

He was escorted through the side streets to his hotel by a strong detachment of police.

FOUR TORPEDO BOATS MISSING.

Destroyer and Tug Sent to Search for Naval Vessels Which Are Long Overdue.

Norfolk, Va., Oct. 24.—Alarmed because nothing has been heard from the torpedo boat destroyers Barney, Craven, McDonough, and Wilkes, which left Charleston, S. C., several days ago, bound for Norfolk, naval authorities today dispatched the destroyer Reed and the tug Potomac to sea to search for the missing craft. The last heard was that a boiler tube on the Wilkes had exploded.

STARTS VICE WAR; MAYOR IN FIGHT TO CLEAN UP CITY

Harrison First Orders M'Weeny to Close Everleigh Club and Keep It Shut.

CIVIL SERVICE BOARD ACTS

Asks Chief to Get Full List of Disorderly Houses as Aid to Control Vice.

STATE LABOR COMMISSION ASSISTS

HARRISON ASKS HELP.

Mayor Harrison yesterday made an appeal to all citizens of Chicago to assist him in suppressing vice in Chicago. He wants information as to disreputable flats. He will investigate all complaints and if results justify such action will procure the arrest of the occupants. The mayor said:

Any information furnished me in this way will be treated confidentially and if I find there is ground for the suspicions they will be asked to remove. It is hard for the mayor's office, and even hard for the police, to get absolute information on this subject, but it can be obtained if residents of flat buildings and apartments all over the city will report to me when suspicious characters move into the same building with them. In this way I hope to clean up the residence districts first.

A plan for the purification of Chicago's morals in which citizens of all kinds are invited to participate was inaugurated yesterday by three agencies—Mayor Harrison, the city civil service commission, and the Illinois state labor board.

The cry is "Clean up the city."

The labor board aims to strike at the agencies which carry women into vice. The mayor and his commission dealt blows at vice centers themselves.

The effect of the movement as planned by the mayor will be to pen vice within one district where the self-respecting citizen need not go. Disorderly flats which have crept into residence districts of the city are to be closed. The mayor says he wants citizens to furnish him information as to these places. Conditions in the downtown hotels are to be improved. Orders have already been issued to the police department to force changes in the management of three Michigan avenue hostelries which have become haunts of women. Women frequenters of the streets are to be driven from the open. Women without escorts will not be permitted in cafés, says the mayor.

Three Factors in New Crusade.

Three important developments came yesterday as an earnest that the three governmental forces referred to mean business. They are as follows:

MAYOR HARRISON issued an order to Chief of Police McWeeny directing him to close up immediately the notorious Everleigh club at 2131 Dearborn street. He also sent the chief a list of forty-eight flats in the Cottage Grove avenue district. These also are to be closed immediately. The mayor's orders are imperative. The places must be closed and kept closed, he said.

THE CIVIL SERVICE COMMISSION directed Chief of Police McWeeny to file in its office before 6 o'clock tonight all the reports on disorderly houses in Chicago that he has in his possession. These reports are to be filed away in a card index system which is to become a permanent record to be used in keeping vice in control.

THE ILLINOIS STATE LABOR COMMISSION ordered all the employment agencies in the city to file with it information showing the character of the work offered to women applicants. By this means it is hoped to put employment agencies permanently out of the traffic in women.

Everleigh Club Supposed Immune.

The order closing the Everleigh club furnished the south side vice district with the biggest sensation that has been exploded there in years. The place is the last sanctuary of vice in this city. It was supposed to be immune from police interference. Heretofore, even if every other resort in town were closed, the Everleigh club continued to operate full blast.

When Mayor Harrison ordered it out of business he knocked the chief pillar from under the structure that the social evil has built up in this city. The human cockroaches who batten around it were appalled by the mayor's action. In addition to this order the city's executive caused to be placed in Chief of Police McWeeny's hands a list of forty-eight flats which his own private investigators have found are places of bad character. These are all to be closed by the police forthwith.

They are located in what are known as the Cottage Grove avenue district. They are the more sumptuously furnished resorts to which revelers in the Twenty-second street district are directed when they want a "quiet time."

Still Runs in Full Blast.

Although Mayor Harrison's order called for immediate action in relation to the Everleigh club that institution was still wide open and crowded with men and women at midnight. Lights blazed in every room, music rang through the richly tapestried corridors, wine popped in all the parlors.

Minnie Everleigh, the "speaking" partner of the Everleigh sisters, had been warned, however, that she might have her establishment closed at any moment.

"Yes," she said, "I know the mayor's order is on the square. When my maid brought me the afternoon newspapers I got Capt. Harding of the Twenty-second street station on the telephone and asked him if

TRIBUNE CARTOON HITS NEAR MARK

McCutcheon's Suggestion of Punishment for Autoists Is Taken by Coroner's Jury.

KILLS WOMAN AND FLEES

John T. McCutcheon's cartoon entitled "How to Discourage Automobile Heartlessness," which appeared in THE TRIBUNE yesterday, offered a suggestion which a coroner's jury speedily appropriated. Albert T. Wilson, a chauffeur, was held to the grand jury yesterday afternoon to answer for the killing of a woman.

Mr. McCutcheon's picture depicted a judge sentencing two drivers of an automobile which had killed a man to fourteen years each in the penitentiary because of their "intentional and deliberate heartlessness" in running away while their victim lay dying on the street.

Verdict Copied After Cartoon.

Here is a comparison between McCutcheon's cartoon verdict and the actual return of yesterday's coroner's jury:

Cartoon Verdict.	Verdict of Coroner's Jury.
"The killing of this man may have been unintentional, as it doubtless was, but your action in running away and leaving him dying in the street was intentional, and it is for that deliberate heartlessness that I shall sentence you each to fourteen years in the penitentiary. Call the next case."	"We, the jury, believe that though the accident may have been unavoidable and the accident unintentional on the part of Wilson, that his actions subsequent to the accident, when he fled and was later seen transporting other patrons in his machine, were criminal and heartless. Therefore we, the jury, recommend that Albert T. Wilson be held to the grand jury."

Woman Was Killed Downtown.

The case in which the coroner's jury acted was that of Mrs. Anna Cascadin.

Mrs. Cascadin had come to Chicago, early in the morning of Oct. 15, alone. She started timidly to find relatives on the west side. At Jackson boulevard and Wabash avenue she stepped into the darkness under the elevated structure, was dazzled by an approaching auto headlight, struck, and killed.

The driver stopped his machine. Then as he saw pedestrians run toward the prostrate woman, he fled at high speed. Later in the morning he coolly drove a dinner party from the Hotel Sherman past the spot where he had killed Mrs. Cascadin.

This came out at the inquest yesterday. Somebody had caught Wilson's number and that is how his presence at the inquest was obtained. Under the direction of Deputy Coroner M. F. Hartney Wilson was put on the witness stand and questioned.

He admitted having driven away and having driven past the spot later. He said he was going only ten miles an hour.

"Wilson may consider himself fortunate," said Deputy Hartney last night, "that a coroner's jury has not the power to inflict punishment. Otherwise, the McCutcheon parallel might have been carried further."

the report that my place was to be closed was correct. He told me it was.

"He said the order had not come to him from the chief of police, but he expected it every minute. Ordinarily, when orders affecting the Twenty-second street district are issued from police headquarters in the afternoon they reach the Twenty-second street station before 8 o'clock in the evening. It is after that hour now, so it may not come to me until morning."

The Everleigh woman did not seem to be depressed by the knowledge that the mayor had decided to drive her out of business.

"I don't worry about anything," she continued, when queried on this point. "You get everything in a lifetime. Of course, if the mayor says we must close, that settles it. What the mayor says goes, so far as I am concerned. I'm not going to be sore about it, either. I never was a knocker, and nothing the police of this town can do to me will change my disposition. I'll close up the shop and walk out of the place with a smile on my face."

"Nobody else around here is worrying, either," she went on with a smile, waving a hand literally coruscated with diamonds toward the parlor, from which came sounds of music and bursts of laughter. If the ship sinks we're going down with a cheer and a good drink under our belts, anyway."

At 10 o'clock at night an effort was made to get Mayor Harrison on the telephone and find out why his order was not being carried out. The servant who answered the telephone said the mayor was in bed.

Wouldn't Wake Up Mayor.

"It's only 10 o'clock," the servant was told; "perhaps the mayor has not gone to sleep yet. Will you please tell him the Everleigh club, which he told Chief of Police McWeeny to close this afternoon, still is open, and ask him what he is going to do about it."

The servant was gone a moment or two. Then she returned to the phone and said:

"Mayor Harrison is sound asleep. I don't want to take the responsibility for waking him up."

Up to midnight Chief McWeeny could not be located.

The order to close the resort, which had been issued yesterday morning, was received by the police of the Twenty-second street station at 1 o'clock this morning. Officers were sent at once to notify the proprietors.

State Labor Board Acts.

The Illinois state labor commission yesterday mailed to all employment agencies in Chicago blank forms asking questions concerning the work offered to women applicants. In the future these blanks must be filled out at regular intervals and mailed to the commission. The data will be kept on record as evidence showing that applicants are not being sent to immoral institutions.

This method of dealing with the agencies was inaugurated because the commission has learned that many girls were being sold into slavery.

Legislation for the extermination of employment agencies that publish lists of fake positions was also recommended by the commission.

This action was taken as a result of the report of William M. Cruden, chief inspector for the commission.

Get List of Disorderly Houses.

Chief McWeeny, in compliance with orders from the civil service commission, began the work of gathering together his reports on houses of bad reputation in Chicago. These reports must be filed with the commission by 6 o'clock tonight.

This means the index card system of keeping this data testified to by Chief of Police McWeeny when he was on the stand before the commission and the personal record of every man on the duty must be delivered to the commission for investigation.

This data together with the mass of facts the commissioners have gathered in the present inquiry and by private investigation is to be filed away and made a permanent record. The record will be added to as events develop. In this way it will be possible for the commission to keep a close watch on every disorderly resort and every police officer assigned to the duty of watching them.

Plunkett Makes Admissions.

Capt. W. J. Plunkett, in answer to a long hypothetical question propounded to him while a witness before the civil service commission, yesterday virtually pleaded guilty to a charge of incompetency or worse in his management of the Desplaines street police district.

The question recited the conditions in the district as they are now shown to exist by private rebert in the hands of the commissioners.

"I wouldn't believe such a condition existed," was his first answer to the question put at the close of a two hour quizz at the hands of Attorney Wheelock and the commissioners. "You'd have to prove it."

"If proved," insisted Mr. Wheelock, "you wouldn't say it indicated good police work, would—"

"I'd say it was pretty bad," the captain interrupted. "Yes, it would be pretty bad. "If witnesses prove policemen were in saloons they ought to be fired, you think?"

"Yes. No chance for them."

TRUSTING WIFE SHOWS HOARD TO STRANGERS; THEY GET IT.

Swindlers Arrange with Husband to Make Him Guardian of Child They Say Is Heir to $40,000.

After working sixteen years, Mathilda Ziconte and her good man saved $795. Ten days ago Pietro met two Italians. They asked him if he knew of a family who would take care of a child for them. One of them had been appointed guardian of the child—an heir to $40,000.

"The family will be well repaid," said the elder of the Italians. "All I want is the family to show me $1,000 so I can see it will be cared for."

Pietro went home and eagerly told his wife. Pietro and Mathilda drew their $795 from the Illinois Trust and Savings bank. Mathilda put it in a box and went to the Italians.

"Let us see more closely," they said, taking the box from her hands. "Ah, yes, we are satisfied. We will come to your house tonight with the child. Goodby."

After they had gone the musing Mathilda opened the box. It was filled with brown paper. The two Italians have disappeared.

DIG UP GIRL'S BODY SEEKING POISON

Experts for State Try to Entangle Boston Preacher Tighter in Murder Net.

NEW THEORY OF DEFENSE

Richeson's Friends Say Miss Linnell Broke Engagement for Stage Career.

Boston, Mass., Oct. 24.—Removed today from the grave in the cemetery at Hyannis, the body of Miss Avis Linnell, for whose death by poisoning the Rev. C. V. T. Richeson of Cambridge is being held prisoner, was brought back to Boston tonight by order of District Attorney Pelletier.

Uncertainty on the part of the prosecution as to the exact manner in which the young girl met her death is reported unofficially to be the reason for the sudden move, and the announcement by the district attorney's office that the government has enlisted five medico-legal experts gives some strength to this report.

Incidental to the examination of the body the officials also will make a careful search of Miss Linnell's bathrobe, which was buried with the body, for anything which might have been used as a receptacle for the fatal powder she took. No definite statement as to just what is expected to be accomplished by the reexamination of the body came from the district attorney's office tonight.

State to Outwit Defense.

It is understood that the examination of the body will be made at 6 o'clock tomorrow morning with only the state's experts in attendance. Attorney Philip R. Dunbar of counsel for Mr. Richeson, petitioned the court this afternoon for permission to have experts for the defense present, but the court decided to delay decision until tomorrow. Court will open too late to allow any representation by the defense at the examination planned for the early morning.

Richeson today addressed the following letter to his congregation at the Immanuel Baptist church, Cambridge:

"Dear Brethren:

"I appreciate the position in which the church is now placed, but I ask its consideration until after the preliminary hearing, or, if the grand jury meets first, then until that time.

"Most fraternally,

"CLARENCE V. T. RICHESON."

The next regular meeting of the church will be held Friday night, the day after the grand jury is expected to begin its deliberations. The letter probably will be read then and it is possible the grand jury may have reached a finding that the church will be able to act on.

Fiance Coming to Chicago.

In order to escape the notoriety which has come to her since the arrest of her fiancé, Miss Violet Edmands is to go to Chicago with her sister Rose.

The exact date of the departure of the two heiresses to the fortune of Moses Edmands has not been given out, but tickets were bought today and it is understood that they will leave wihin a day or two.

A close friend of the minister, who was to have been a prominent figure at his marriage to Violet Edmands, said today that Richeson had told Miss Edmands of the Linnell girl, but that his story differed a great deal from that which had been given to the public.

Girl Appealed for Aid?

As told to Miss Edmands by the minister, he was at one time engaged to Miss Linnell, but the girl decided she was not adapted to be the wife of a minister, feeling that she had a greater career ahead of her as an opera singer. For this reason Miss Linnell herself broke the engagement, following which, Richeson says, he saw her only as a friend. He says he has letters from Miss Linnell in support of this statement, and it is hinted by the defense that he has other letters in which Miss Linnell wrote to him as her pastor, telling him that she was in trouble and asking him to assist her.

A young man of Berlin, N. H., who is a former admirer of Avis Linnell and who, the defense hints, had opportunity to give her poison, today admitted he was in Boston on the day before her death and that he had written to her, but says he did not dine with her on the day of the tragedy.

RECORD BY ORVILLE WRIGHT.

Remains Stationary 150 Feet in the Air Nearly Ten Minutes Under Adverse Conditions.

Kill Devil Hill, N. C., Oct. 24.—Orville Wright went aloft today and remained virtually stationary in his glider, with which he is conducting experiments in aerial stability. He was up nine minutes and forty-five seconds and maintained an altitude of approximately 150 feet.

This also sets a new altitude record for glider.

The record breaking flight was the seventeenth in a series that began today. Sand, carried by the wind, pelted the aviators, the tiny particles cutting like small shot. In the opinion of the experimenters, no more trying weather conditions in which to make the test of the machine could be found.

THE TEXICAN

DANE COOLIDGE
Author of "Hidden Water"

A real cowboy story—full of action, with stunning pictures by Maynard Dixon

AT ALL BOOKSTORES
A. C. McCLURG & CO., Publishers
New York CHICAGO San Francisco

Chicagoans Who Won at Rosebud.

Angelia Daegling

Clement Daegling

Clement J. Daegling of 6080 Woodlawn avenue, one of the winners in the Rosebud reservation land lottery at Gregory, South Dakota, yesterday, is preparing to make use of the property. With his sister, Miss Angelia Daegling, who accompanied him to the scene of the drawing, Mr. Daegling will establish residence upon the tract. They will be joined within two weeks by their mother, Mrs. Joseph Daegling.

WATERWAY BILL UP TO PASSAGE

(Continued from first page.)

organization would have the stiffest kind of a fight in preventing the passage of the bill.

The house reassembled at 5 o'clock this afternoon and the measure was reported by Representative Smejkal. The earlier plans had called for a bitter row over the parliamentary question of placing the bill on the calendar in the order of the second reading, which would have required merely a majority of those voting.

This was the point where the anti-administration leaders first showed signs of weakening. Mr. Shurtleff took the floor and said he had no objection to the bill going past second reading and taking its place on the calendar, but he wanted a finish fight tomorrow on the question of its passage. Without much more ado Speaker Adkins ordered the bill read a second time, and no amendments appearing, the speaker ordered it sent to third reading.

Bill Made a Special Order.

Representative Holaday at once moved that the house adjourn, which meant that business would resume at 10 o'clock in the morning. This did not suit the plans of the administration end of the house, which forced the roll call, defeating the Holaday proposition.

Representative Judah then moved that the house adjourn until 4 tomorrow afternoon and that the bill be made a special order immediately after the reading of the journal.

Members who have been in conference with Gov. Deneen tonight still believe the requisite seventy-seven votes will be forthcoming tomorrow afternoon, provided the Sullivan Democrats appear on the scene.

The senate is to get back Thursday and work on appropriation bills.

This Ruppert Boot
In Lace and Button

is simply perfect in style and shoecraft quality. Notice the High-Arch which supports your foot properly and the graceful lines. YOUR foot in this boot will FEEL as good as it LOOKS.

Patent or dull leather, also tans—all sizes and widths. A great $4 value.

Ruppert
FAMOUS FREAK FOR SENSITIVE FEET

McVicker's Theater Building
Madison Street Near State Street
Private Elevator to Ladies' Department

WIFE OF CRIPPLE WINS PRIZE FARM

Mrs. Mary J. Kendall of Rapid City, S. D., Draws the First Claim.

THREE CHICAGOANS SCORE

One Will Put Two Sons on Property in the Rosebud Country.

Gregory, S. D., Oct. 24.—(Special.)—Mary J. Kendall of Rapid City, S. D. drew No. 1 in the Rosebud land lottery today. She is the wife of Stacy R. Kendall, a paralytic, and registered under her rights as the support of the family.

While going to the bedside of a dying child in 1906 Kendall was thrown from a horse and suffered injuries which resulted in his present condition. Mr. and Mrs. Kendall moved to the Black Hills country about five years ago. Mrs. Kendall is 46 years old. Her farm is valued at $10,000.

Three Chicagoans Winners.

Three Chicagoans drew claims on the opening day. One was ninth on the list. The Chicagoans and the number of their claims are as follows.

9. CLEMENT DAEGLING, 6080 Woodlawn avenue.

81. WILLAM E. COLLINS, 3459 Lexington street.

190. MRS. J. M. CLAFFEY, 435 East Thirty-first street.

More than 3,000 persons were present at the opening of the drawing and many of the lucky ones were in the audience. Christ Olson of Wisner, Neb., cried out, "That's me," when his name was announced as drawing No. 170.

PLANS OF A CHICAGO WINNER.

William E. Collins, 3459 Lexington street, who drew a farm in the land drawing at Gregory, S. D., is employed in the construction department of the Northwestern railway company. He was in the neighborhood of the Indian lands when granted a vacation and decided to take advantage of his spare time by filing application at Gregory. He says he will take his two oldest sons to the tract of 160 acres he has drawn. The land is far from any town, he says, and therefore his wife will remain in Chicago until proper preparations for her comfort on his claim can be made.

SERVICES FOR JOHN R. WALSH TO BE PUBLIC AT RESIDENCE.

Ceremony at Oakwoods Will Be Private—Former Employes of Banker Will Be Pallbearers.

Funeral services for John R. Walsh will be held at 2 o'clock this afternoon from the Walsh home, 2133 Calumet avenue, and will not be private as first planned. While the service is in progress all quarries and stone mills at Bedford, Ind., where Mr. Walsh had extensive interests, will be closed ten minutes in accordance with a proclamation issued by the mayor.

Friends of the banker will be present at the residence, but a service at Oakwoods will be private. There will be no honorary pallbearers. Six old employés of the former banker and railroad builder will carry his body to its final resting place.

The pallbearers are T. M. Jackson, John C. Harrington, John E. O'Shaughnessy, John E. Shea, Charles E. Schick, and Church G. Todd. The Rev. William E. Toll of Evanston will officiate.

"Mr. Walsh's attitude during the last months of his life was one of charity and forgiveness toward his bitterest enemies," said George T. Buckingham, his legal adviser. "He would say nothing against the men who were charged with bringing about his ruin. I recall that on several occasions when certain men were mentioned to him he said: 'O, I suppose that they thought they were right.'"

A STARR BEST
MADISON AND WABASH

The Prince Charming Overcoat

is a really charming style for a little boy of from 2½ to 10 years.

Ages 2½ to 10.

$7.75

Made of a medium shade of gray frieze, neatly trimmed with black Astrakhan-cloth collar and cuffs. Military loops and frogs.

A coat of exceptional value.

A STARR BEST
MADISON AND WABASH
CHICAGO

JEKYLL-HYDE AIDS ENRIGHT

Witness Juggles Coats and Looks Like Defendant.

WIFE IMPEACHES IRISH.

Son Also Calls "Bad" Reputation of State's Star Witness.

Testimony that the jury in the "Moes" Enright murder case would see as well as hear was introduced yesterday for the defense by Attorney Charles Erbstein, counsel for the defense.

James P. Noonan of Springfield, Ill., was first called. All he had to say was that he was in the lobby of the Briggs house when the shots were fired. Then all of a sudden Erbstein handed the witness the gray overcoat and hat which Enright is said to have worn at the time of the shooting. Noonan did a "Jekyll and Hyde" act by putting on the hat and coat. Thus transformed, he stood up and faced the jury.

Jury Hears Audience Whisper.

"He does look like Enright, doesn't he?" whispered the friends of the defendant. The whispers were so loud that the jury could not miss hearing them.

The rest of the audience, having been enlightened, expected, of course, Noonan would testify it was he and not Enright who struggled with John J. Brittain in the doorway of the saloon, but nothing of that sort happened. Noonan did not even offer to buy the coat. He left the stand after trying it on.

Wife and Son Impeach Irish.

Then followed five witnesses to testify that the truth was not in Fred Irish, principal witness for the state. The first three were neighbors of the family.

The fourth was Leroy Irish, son of the man whose truthfulness was attacked, and the fifth one was Mrs. Fred Irish. She went a step farther than the others. She said her husband's reputation for veracity was not only bad but "very bad."

DRY PETITION AWAITS TAFT ON TRIP TO NAVAL STATION.

Ministers to Ask Extension of Federal Zone to Five Miles—Would End Waukegan Saloons.

When President Taft goes to North Chicago Saturday afternoon to dedicate the new training station he will be waited upon by a score of Lake county and Cook county ministers along the north shore bearing huge petitions asking the executive to use his influence with the Illinois legislature to have it enact a law which will provide a five mile dry zone about government reservations instead of the mile and an eighth law as it now exists in Illinois. Admiral Ross of the training station is one of the ardent supporters of the plan. In case the new law should be enacted Waukegan, with its sixty saloons, will become a dry town. The Rev. E. W. Gavin of the Church of the Immaculate Conception is the leader in the movement.

REVELL & CO.

An Oriental Rug Bargain in Persian Hall Strip Cannot Be Duplicated in America

The collection consists of Antique Persians, Antique Mossouls, Antique Kurdistans, New and Antique Cabistans, Bidjars, and other beautiful weaves. They are all in splendid condition.

Many of the pieces are in exquisite soft old colors. Also some are in bright Oriental color combinations, durable, strong, heavy pieces. In fact, you can find in this assortment anything you may desire in long strips suitable for halls, across rooms, stairs, offices, clubs, hotels and private residences.

Persian Hall Rugs, 12, 14, 16, 18 and 20 Feet Long

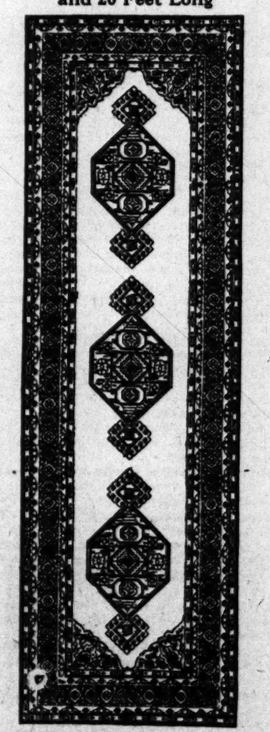

Persian Hall Rugs, 12, 14, 16, 18 and 20 Feet Long

Lot 1 — "Your Choice" 24.75 — Values up to $65.00

Lot 2 — "Your Choice" 28.75 — Values up to $85.00

Lot 3 — "Your Choice" 37.50 — Values up to $110.00.

This is but one of the thousands of Oriental Rug bargains that can now be secured at our store. We show a magnificent collection of Antique Rugs suitable for the finest homes and at remarkably low prices.

ALEXANDER H. REVELL & CO.
Wabash Avenue and Adams Street.

The BOSS of the Road

Ask the man who owns one

Packard "SIX"

The Packard Motor Car Co., of Chicago
H. M. ALLISON, Manager
2357 Michigan Avenue Telephone Calumet 4318

Special Sale
This Week
BEST AND LARGEST
Orchids 50c
Arranged in corsages with Fleischman's lacettes at no extra charge

ROSES Fleischman

Railway Exchange Building
Jackson and Michigan Boulevards

We Invite Charge Accounts

OTIS BIGELOW PIANO SHOP
215 S. Wabash Av.

There are some good points about most pianos—no doubt about that. Pianos are like people—some folks are pleasant company for a short time, others improve upon acquaintance. As a chain is no stronger than its weakest link, neither is a piano to be judged by one or two good qualities. It is the union of the important parts of a piano that settles its value. The EMERSON PIANO has no weak spots. It is an all-around honest instrument. It is like an old friend—it has been tried and not found wanting.

Thousands of EMERSON Pianos are now in use in Chicago, and many more are going to be sold at the

Otis Bigelow Piano Shop

Small Size
Oriental Rugs
Over 300 choice pieces to select from

Our collection of rugs, while not the largest in town, is the most carefully selected and the most reasonably priced, consistent with their superior quality. We invite inspection.

The Almini Co.
22 N. Wabash Ave.

Your Message to the thousands who daily read The Tribune WANT ADS is due tomorrow.

BRIDE CONFES... THEFT OF JE...

Mrs. Frank A. Warde... Taking Handbag f... Beauty Parlor

CAN'T EXPLAIN I...

Returned Gems Before... Fears Husband May... Forgive Her.

Mrs. Jeanette Warde, a you... eight weeks, was arraigned ... Park Municipal court yester... charge of stealing the handbag o... cis A. McDonnell, 4449 Lake av... disappeared last Wednesday f... side hairdressing establishment.

With the arrest of Mrs. War... puzzle of the missing handbag ... tained $1,000 worth of jewelry, ... ble papers, and cash amounting ... solved. Mrs. Warde confessed ... detectives who arrested her M... noon. Previously she had vo... turned most of the valuables.

Mrs. Warde said she is the w... A. Warde, manager of a ga... South Michigan avenue. They ... East Forty-fourth street. Ap... new home was supplied with ... ries to satisfy the taste of the yo...

Motive for Theft Lac...

The motive for the theft is yet u... for shortly after Mrs. Warde too... handbag which tempted her sh... owner most of the jewels—tha... her booty which she undoubt... most. When her identity was di... George O'Brien, brother of Mrs. ... she surrendered to detectives wh... nied him the rest of her loot. S... much relieved when she had surr... last of the stolen treasures.

Mrs. Warde was red eyed fr... yesterday afternoon when she ... the courtroom of the Hyde P... Her case was continued till Nov... said to have told her attorney th... not explain why she stole the ha... told him that her greatest conc... her husband may not forgive her.

Fears Husband's Attit...

"I am afraid this insane act ... break up my home," she said. "... believe yet that I stole the jewels ... realizes the truth I am afraid he ... me. My friends will drop me a... family will disown me. My moth... know about it yet, and I don't kno... ever face her again.

"I have not the slightest idea ... sessed me when I took that hand... I came out in the street, I reali... had done and I wanted to return th... and then, but I did not dare. I wa... began to study out right away h... return everything. I sent Mrs. ... through the mail as much as I ... I was afraid some of the jewel... lost."

It was reported yesterday that ... had been married before she wed ... that she secured a divorce some ... this city. The name of her form... is said to have been Blake.

Husband Ignorant of T...

Earlier in the day Mr. Warde w... his place of business. He then ... his wife had been implicated in th... bery.

"You must have the wrong ma... "I know nothing of the theft ... heard nothing of it."

Mrs. McDonnell was not in co... Mrs. Warde.

SUPPER AND SERMON: 10... MUSIC AND WELCOME...

Trinity Episcopal Church Offe... traction to Draw Public fr... Shows to Services.

Trinity Episcopal church, locate... ty-sixth street and Michigan av... trict which is being encroached ... by a rapidly growing vice district ... announced the inauguration of ... for fighting Satan with food.

In order to attract the people o... borhood and compete with the ... dime shows, the church propos... Sunday evening during the winte... all comers a hot supper at 10 ce... meal.

With the supper the church w... in" the freedom of the big p... including its comfortable smoki... organ recital and a religious ser...

While, of course, it will be i... serve anything elaborate for the ... the supper that the church will ... be palatable and "filling." N... evening, for instance, there wi... turbot with bread and butter and ... cream. The Sunday following ... resistance will be escalloped ... the week after that a savory mu...

The work is under the direc... rector, the Rev. John M. McGe... is assisted by a large number o... cially prominent on the south sid...

BAR PRIMARY CLOSES...

Balloting on Judicial Can... Lawyers' Association Wi... at 1 O'Clock.

The Chicago Bar association ... election, intended to express judg... qualifications of the judicial can... close at 1 o'clock today.

By the last mail yesterday 1,200 ... ballots distributed had been vote... half the balance are expected earl... ing. The candidates are arrang... betical order, regardless of party... No inkling of the winners can ... until C. P. Denning, assistant ... the association, turns over the ... opes to the canvassing committe... Edmund S. Cummings.

Preparations are being made fo... to President Taft at the Hotel ... Saturday. Edgar B. Tolman, ... the association, will be toastmas...

JUDICIARY TICKET HEL...

Party Convention Nominatio... in Board's Reply—Anti-S... Verdict Upheld.

Judicial nominations made in ... ventions on Sept. 19 are legal, ... a board consisting of County Ju... Owens, County Clerk Robert M... and State's Attorney John E. W... which ruled on the question ... Charles E. Zollars, independen... for judge, sought to have the n... of candidates made in conventio... illegal, but he lost his fight. The ... upheld the ruling of the election c... are that the Socialist nominees fo... ships failed to file their petitions ... time required by law.

the Road

who owns one

Co., of Chicago
anager
elephone Calumet 4316

Sale
eek
ARGEST
50c
th Fleischman's
ra charge
l
man
ge Building
n Boulevards
e Accounts

SELOW
h Av.
HOP

most pianos—no doubt
some folks are pleasant
rove upon acquaintance.
veakest link, neither is a
good qualities. It is the
no that settles its value.
spots. It is an all-around
friend—it has been tried

os are now in use in
ing to be sold at the
iano Shop

ze
l Rugs
s to select from
hile not the largest
ly selected and the
tent with their su-
spection.
ni Co.
h Ave.

ousands who daily read The
WANT ADS is due tomorrow.

BRIDE CONFESSES THEFT OF JEWELS

Mrs. Frank A. Warde Admits Taking Handbag from a Beauty Parlor.

CAN'T EXPLAIN IMPULSE.

Returned Gems Before Arrest; Fears Husband May Not Forgive Her.

Mrs. Jeanette Warde, a young bride of eight weeks, was arraigned in the Hyde Park Municipal court yesterday on the charge of stealing the handbag of Mrs. Francis A. McDonnell, 4449 Lake avenue, which disappeared last Wednesday from a south side hairdressing establishment.

With the arrest of Mrs. Warde the police puzzle of the missing handbag, which contained $1,000 worth of jewelry, non-negotiable papers, and cash amounting to $35, was solved. Mrs. Warde confessed readily to the detectives who arrested her Monday afternoon. Previously she had voluntarily returned most of the valuables.

Mrs. Warde said she is the wife of Frank A. Warde, manager of a garage at 1450 South Michigan avenue. They live at 686 East Forty-fourth street. Apparently the new home was supplied with enough luxuries to satisfy the taste of the young woman.

Motive for Theft Lacking.

The motive for the theft is yet unexplained, for shortly after Mrs. Warde took the pretty handbag which tempted her she mailed the owner most of the jewels—that portion of her booty which she undoubtedly craved most. When her identity was discovered by George O'Brien, brother of Mrs. McDonnell, she surrendered to detectives who accompanied him the rest of her loot. She appeared much relieved when she had surrendered the last of the stolen treasures.

Mrs. Warde was red eyed from weeping yesterday afternoon when she appeared in the courtroom of the Hyde Park station. Her case was continued till Nov. 3. She is said to have told her attorney that she could not explain why she stole the handbag. She told him that her greatest concern is that her husband may not forgive her.

Fears Husband's Attitude.

"I am afraid this insane act of mine will break up my home," she said. "He does not believe yet that I stole the jewels. When he realizes the truth I am afraid he will divorce me. My friends will drop me and my own family will disown me. My mother does not know about it yet, and I don't know how I can ever face her again.

"I have not the slightest idea what possessed me when I took that handbag. When I came out in the street, I realized what I had done and I wanted to return the bag there and then, but I did not dare. I went home and began to study out right away how I could return everything. I sent Mrs. McDonnell through the mail as much as I dared send. I was afraid some of the jewels might be lost."

It was reported yesterday that Mrs. Warde had been married before she wed Warde, and that she secured a divorce some time ago in this city. The name of her former husband is said to have been Blake.

Husband Ignorant of Theft.

Earlier in the day Mr. Warde was found at his place of business. He then denied that his wife had been implicated in the jewel robbery.

"You must have the wrong man," he said. "I know nothing of the theft and I have heard nothing of it."

Mrs. McDonnell was not in court to face Mrs. Warde.

SUPPER AND SERMON: 10 CENTS; MUSIC AND WELCOME ADDED.

Trinity Episcopal Church Offers New Attraction to Draw Public from Nickel Shows to Services.

Trinity Episcopal church, located at Twenty-sixth street and Michigan avenue, a district which is being encroached upon daily by a rapidly growing vice district, yesterday announced the inauguration of a campaign for fighting Satan with food.

In order to attract the people of the neighborhood and compete with the nickel and dime shows, the church proposes on each Sunday evening during the winter to serve to all comers a hot supper at 10 cents for each meal.

With the supper the church will "throw in" the freedom of the big parish house, including its comfortable smoking room, an organ recital, and a religious service.

While, of course, it will be impossible to serve anything elaborate for the price asked, the supper that the church will serve will be palatable and "filling." Next Sunday evening, for instance, there will be a fish turbot with bread and butter and coffee with cream. The Sunday following the piece de resistance will be escalloped oysters, and the week after that a savory mutton stew.

The work is under the direction of the rector, the Rev. John M. McGann, and he is assisted by a large number of women socially prominent on the south side.

BAR PRIMARY CLOSES TODAY.

Balloting on Judicial Candidates by Lawyers' Association Will End at 1 O'Clock.

The Chicago Bar association's primary election, intended to express judgment on the qualifications of the judicial candidates, will close at 1 o'clock today.

By the last mail yesterday 1,200 of the 1,700 ballots distributed had been voted, and about half the balance are expected early this morning. The candidates are arranged in alphabetical order, regardless of party affiliations. No inkling of the winners can be obtained until C. P. Denning, assistant secretary of the association, turns over the sealed envelopes to the canvassing committee, headed by Edmund S. Cummings.

Preparations are being made for the dinner to President Taft at the Hotel La Salle on Saturday. Edgar B. Tolman, president of the association, will be toastmaster.

JUDICIARY TICKET HELD LEGAL.

Party Convention Nominations Upheld in Board's Reply—Anti-Socialist Verdict Upheld.

Judicial nominations made in party conventions on Sept. 19 are legal, according to a board consisting of County Judge John E. Owens, County Clerk Robert M. Sweitzer, and State's Attorney John E. W. Wayman, which ruled on the question yesterday. Charles E. Zollars, independent candidate for judge, sought to have the nominations of candidates made in conventions declared illegal, but he lost his fight. The board also upheld the ruling of the election commissioners that the Socialist nominees for the judgeships failed to file their petitions within the time required by law.

Bride Who Confesses Theft of Handbag and Jewels; Man Who Traced Her.

Mrs Jeanette Warde

George O'Brien, The Amateur Sherlock, Talking to Miss P. Haley the Hair Dresser

POETICAL PARROT PULLS HAIR

F. W. Childs Loses Liking for Bird He Found Under Bed.

IMOGENE GOES TO STATION.

She Causes Wild Time Among Policemen; Finally Adopted.

All the poetry that floods the soul of Imogene, the poetical parrot adopted by F. W. Childs, publisher, who lives at 829 Milburn street, Evanston, turned to bile yesterday. Imogene will be recalled as the bird Mr. Childs found under his bed Sunday morning crooning lullabies illuminated here and there with profanity. Mr. Childs was so pleased with her linguistic exploits that he adopted her.

Yesterday afternoon Imogene, who up to that time had treated her adopter with distinguished consideration, suddenly went quite stark, screaming mad.

"What t'ell," she shrieked, leaping off her pedestal and landing on the top of Mr. Child's head. "Swim boys, the ship's sinking. Who's a liar? I'm a liar. You're a liar. The house's afire. Eat 'em, bite 'em, scrunch 'em. Wow, wow, wahoo."

Tries to Scalp Rescuer.

Thereupon, with quantities of Mr. Childs' hair in her claws, she fell down in a fit. Before Imogene could come to Childs chucked her in a sack and lugged her over to the police station.

"Here's a wild parrot," he said. "Take it. Good day."

Three minutes after Childs fled Imogene came to life again. Quietly and unostentatiously she bit a hole through the sack and then leaped to a bar over the desk sergeant's window.

"What t'ell," she screamed, addressing the policemen; "you're all a lot of liars. Wahoo! I'm a goose; I'm a duck; I'm a beagle. Dammit, don't tell me you can't dance, Clara. No child of mine shall be an actress."

Tries Hair Pulling Again.

Imogene then attempted to duplicate the hair pulling feat that had been such a success in Child's case, but a policeman got her by the legs and stuck her in the sack again. Then she was carried downstairs and stowed in a cell. About midnight Assistant Chief Johnson dropped into the station. They took him down and showed him Imogene in her sack.

"That's a bright bird," said Johnson, "I'll take her home."

CHILD SLIDES TO HER DEATH.

Loses Balance on Bannister While Racing Playmate Downstairs in Parents' Home.

"I'll beat you down" said Margaret Ward, a child of 5, to Ethel Weinberg, her playmate. Ethel was walking down three flights of stairs in the rear of the Ward residence, 4167 South State street. Margaret tried to slide down the bannisters. She lost her balance. When picked up she was dead.

DUMPS DYING MAN OFF LITTER

Ambulance Doctor Accused of Causing Gas Victim's Death.

CHARGES WILL BE FILED.

Two Physicians Say Life Could Have Been Saved.

Henry Szulis is dead at the Park Avenue hospital from gas poisoning and pneumonia. Two doctors who attended him will file charges that his death was due to the brutality of an ambulance physician employed by the city.

The ambulance physician, according to Drs. R. H. Phillips and O. E. Kuhn, tumbled Szulis from a stretcher because his physicians insisted that he be taken to the nearest hospital, the Park Avenue institution, instead of the county hospital. The patient's condition was such that the long trip to the county hospital was deemed inadvisable.

When Szulis finally was taken to the Park Avenue hospital in a taxicab it was found that he had contracted pneumonia from exposure while lying on the floor where he had been tossed by the ambulance doctor. A city ordinance provides that in emergency cases a patient shall be taken to the nearest hospital.

Long Wait for Ambulance.

Szulis was found unconscious in a rooming house at 1439 Ogden avenue conducted by Mrs. Anna Smith. Drs. Phillips and Kuhn were summoned from their offices at 1542 West Madison street. They sent Mrs. Smith to call an ambulance while they worked over the unconscious man. This was at 1:30 o'clock in the afternoon and the ambulance did not come from the Desplaines street station until 3 o'clock.

Drs. Phillips and Kuhn told the ambulance doctor that the chances for Szulis to live lay in getting him to a hospital quickly. The Park Avenue hospital is only a few blocks from the Ogden avenue rooming house. The ambulance doctor without parley dumped the unconscious man off the stretcher.

Charge Against Classmate.

The ambulance physician was a classmate of Dr. Phillips and Dr. Phillips was shocked at the treatment accorded his patient by a friend. He has employed a private investigator, C. Woodruff.

WOMAN POSTAL CLERK OUSTED.

Miss Minnie Dillon Gets Setback in Her Conflict with Postmaster at Aurora.

Miss Minnie Dillon, for twenty-seven years a clerk in the Aurora postoffice, who has preferred charges against Postmaster L. A. Constantine with the postal authorities at Washington, was suspended yesterday pending an investigation of the charges made against her by the postmaster. Constantine charged her with being $25 short in her account. The dismissal of Miss Dillon followed receipt of a telegram yesterday afternoon signed by Mr. Bushnell, acting assistant postmaster general.

OLDEST CAB DRIVER DEAD; WAS VICTIM OF CARBUNCLE.

Louis Robbins, Known to Nearly Every One in the Loop District, Succumbs at the Age of 82.

Louis Robbins, the oldest cab driver in Chicago, died yesterday at the county hospital after an illness of three weeks. Death was caused by a carbuncle on the back of the neck. It affected the spinal cord.

Robbins had driven a cab in Chicago forty-two years. During all that time he had remained faithful to the horse, although taxicabs have almost driven cabs off the downtown streets. He was known by everybody in the loop.

Robbins was born at Syracuse, N. Y., Nov. 14, sixty-two years ago. He came here in 1868. At 20 he started driving a cab for Tom Casedy, then on Newberry avenue, near Twelfth street. During the Chicago fire he drove a horse for three days without rest or food. At the time of the world's fair he kept a livery barn at 300 Polk street.

After the fair, however, Robbins returned again to his cab. He was one of those who love their work and nothing suited him better than a good night stand on a downtown corner. He preferred night work to day work. He was willing to lose money in order to be on the streets after dark.

Robbins never married. He roomed alone, although he has a married brother, H. E. Robbins, in the real estate business. He was valuable as a news tipster, and one of his last acts was to sell THE TRIBUNE a story.

The funeral will be held tomorrow. The body will be taken by train to Crete, Ill., where interment will be made.

THIEF GETS GIRL'S HANDBAG WITH FATHER'S $600 PAY ROLL

Miss Florence Thomas Is Robbed at Door of Printing Concern in Daylight by Well Dressed Youth.

Miss Florence E. Thomas was robbed of a handbag containing $600 by a young man, who snatched the bag from her in front of her father's place of business, 628 Plymouth place, yesterday afternoon. She had drawn the money from a bank for the pay roll.

Miss Thomas' father, J. Thomas, is president of the J. Thomas Printing company.

The thief fled through an alley and escaped by boarding a State street car. He is described as about 22 years old and well dressed. In his escape he lost his hat, which is said by the police to be worth $5.

BUTTER MEN FACE FEDERAL INQUIRY

Grand Jury Scheduled to Investigate Elgin Board; Landis Gives "Tip."

JUDGE EXCUSES JUROR.

Learns C. H. Porter Is Member of Body; Virtual Control of Prices Charged.

Any lingering doubt as to the serious intentions of the government in regard to the Elgin butter board, which has been under investigation for a year and a half, was dispelled yesterday. It has been charged that this body virtually fixes butter prices throughout the country.

C. H. Potter of Elgin, formerly a butter manufacturer but recently a trader and a member of the Elgin board, was excused by Judge Landis in the United States District court from acting on the federal grand jury. He had stood the preliminary examination, but was sharply interrogated by the court just before his fellows took the oath.

"Where did you say you were from, Mr. Potter?" asked the court.

"Elgin," responded Potter. "I am a farmer. I deal in butter."

Judge's Reason Gives Clew.

District Attorney Wilkerson jumped to his feet, but Judge Landis continued questioning, and led Potter to admit he sold butter and was a member of the board against which former District Attorney Edwin A. Sims filed a suit in June, 1910.

"I think we will excuse you," ended Judge Landis. "This is in view of some matters which"—with a glance about the courtroom—"which may come before the grand jury. I appreciate the fact that you have not tried to evade service, but I think you may be excused."

The butter board investigation has been in process intermittently for months. About two years ago a senate committee summoned officials of the Elgin board of trade to Washington and questioned them. Nothing came of this investigation. Subsequently the government brought suit to enjoin the Chicago butter and egg board from maintaining its butter and egg quotation committee in violation of the Sherman act. This is now on hearing before Master in Chancery Charles B. Morrison. District Attorney Albert G. Welch is in charge of this investigation.

Charged Control of Prices.

The original bill declared quotations on butter were not governed by the natural laws of supply and demand, and may lead to an attempt to dissolve the board and also to prosecution of its officers.

J. J. MITCHELL HELPS VERDICT.

Bank President on Jury Declares the First Finding Is Result of Compromise.

The jury on which John J. Mitchell, president of the Illinois Trust and Savings bank, served all day yesterday returned a compromise verdict.

Mrs. Wilhelmina Keebler had been sued by Joseph Bobbe, a contractor, for payment for placing burlap on the walls of lodge-rooms she owned. After Mrs. Keebler had mailed Bobbe a check, she asserted, the burlap was falling off. Then she ordered her bank to stop payment on the check.

"It was a compromise verdict," said Mr. Mitchell. "We gave Bobbe $200—about half of what he asked."

BEQUEATHS $2,000 TO HORSE.

Woman Leaves Instructions in Will That Animal Never Be Sold or Worked.

A bequest of $2,000 for the care of an old horse, with directions that it never be sold or worked, is contained in the will of Mrs. Ellen Mulvell, who for many years lived at 4521 Indiana avenue. The will was filed yesterday. Mrs. Mulvell had owned the horse seventeen years. She left an estate valued at $170,000. Many charitable bequests were made.

KILLS SELF IN STREET CROWD.

C. S. Graham, Elgin Pioneer, Shoots Self in Business District—Family Assigns Act to Despondency.

C. S. Chapman, an Elgin pioneer, shot himself in the temple and died instantly in the presence of a throng in the business district last night. Despondency is given as the cause. Mr. Chapman retired from business two years ago. Recently he had been living in Marengo. He was 70 years old.

The Big State St.
Sale of
Player-Pianos
Is Drawing to a Close

Only 4 more days left to secure a high grade—standard 88 note player piano of $650 value at the exceptionally low price of

$350

These player-pianos are in perfect condition, without flaw or defect, and for tonal quality and beauty of workmanship and finish, cannot be duplicated anywhere in the United States at this price.

We are offering these exceptionally high grade instruments at this price to acquaint the music loving public with the superior quality of our player-piano. Never before have you had such an opportunity of buying a high grade player at this price, and you probably will never have again.

You owe it to yourself to call and inspect our player-pianos during this sale. No one is urged to purchase but will be treated with due courtesy by our salesmen.

Remember every player we sell carries our guarantee for 10 years.

Terms of payment arranged to suit all.

Call today—and convince yourself of this money-saving opportunity.

Cable-Nelson Piano Co.
4th Floor, Republic Bldg.,
209 State Street, Cor. Adams

Foreman's
"QUALITY CLOTHES"
68 TO 67 W. WASHINGTON ST.
(Bet. Clark & Dearborn)

GOOD clothes are indeed a delight and a pleasure, and a powerful factor for success in this great city of well dressed men. *No inferior makes at Foreman's*, no question of quality, every garment guaranteed. You'll open your eyes wide in wonderment at the very exceptional values we offer today in suits at

$15-$20-$25

Overcoat days are here, and we are displaying all the popular styles at $15 to $35.

"Any responsible person may open a charge account at Foreman's."

A CHEAP common floor may often be made good looking by using Devoe Natural Wood Stain and Devoe Marble Floor Finish.

We make these and many other things for your use in fixing up the house.

If you cannot come in here, call us up for the name of the nearest Devoe dealer.

Devoe
171 West Randolph Street
or Chicago Ave. and Halsted St.

WHERE TO EAT

The New Cafe Stuart — Special musical program during dinner and after theater. Soloist — Mme. Schonfeld — first American appearance. 54 Van Buren, Cor. Wabash.

BISMARCK GARDEN
Evanston Avenue, Grace and Halsted Streets
Gemunder Sextette — Operatic Soloists

You Cannot Buy a Second Hand
Tel-Electric
Piano Player

When it goes into a home it pleases and stays there.

During the last five years thousands of Tel-Electric Piano Players have been sold, yet never has one been replaced by any other instrument. No better proof of the superiority of the Tel-Electric could be desired.

The Tel-Electric can be attached to either grand or upright piano. It does not obstruct the keyboard and may remain invisible, even when in use. It plays your piano from a distance.

Attachable to any Grand or Upright Piano.

Price $350—Convenient Terms.

If you cannot call, write for catalog.

THE TEL-ELECTRIC COMPANY
628 SO. MICHIGAN AVENUE
Next to the Blackstone Hotel.

Skylark—The National Chocolates

Sixty Cents Buys Now the Highest Grade Chocolates You Otherwise Could Have for Eighty Cents.

Every live dealer sells Skylark now.

Take home a box of Skylark—the National Chocolates, today.

It costs money to make fine candies. Materials and talent are expensive. Without a very great volume of business the cost of production keeps the selling price high.

Skylark—the National Chocolates, which everybody is buying everywhere, are sold at sixty cents a full pound box because we planned our distribution and developed our market. We have the workmen, the facilities for manufacturing, the location for supplying the market; and we have America's chief experts in every branch of candy making.

No one factor in any industry means guaranteed satisfaction to you. It is the blending, harmonizing, earnest effort in every department which produces perfect chocolates.

The chocolate coating of Skylarks is our own—we import direct the finest cocoa beans grown and we make, in our own factories, the coating. It is the finest possible. You will say so. There isn't an atom of cheap material—innersweets or coating—in Skylarks. You will recognize immediately that they are a true eighty-cent quality for sixty cents.

Made by National Candy Company.

Hand Engraved Holiday Cards

To be sure of avoiding delay at the last rushed Christmas hours, you must place your order now for these distinctive Holiday Cards. Our Stationery Section, which controls exclusively Cross Stationery in Chicago, no doubt also has many other unique ideas which will interest you. Moderate prices.

All engraving done by Cross, in New York, thereby ensuring the latest social usage.

W. K. Cowan & Company
New Cowan Bldg., 315 S. Michigan Blvd. Between Jackson Blvd. & Van Buren St.

The Edwin Clapp SHOE

FOR MEN
Clapp's "Irish Bluchers"

The latest pattern. Very modish.

Made on Palm Beach, Grid-Iron and King Lud models. Tan Russia, French and glazed calf leathers.

A shapely shoe that holds its shape.

A comfortable shoe that is agreeable to have on your feet.

An exclusive shoe, as all of Edwin Clapp's shoes are.

And the greatest of value, because, for the quality we give the charge is less.

Price $6 to $9

Huette Shoe Company
24 & 26 N. La Salle St.
Next to Hotel La Salle

SOLICITORS WANTED
—FOR—
DEWAR BOTTLES

Which Guarantee to Retain Their Heat for 24 Hours and Keep Cold for Days.
Cheapest Rates — Best Qualities
Helios Bottle Co., Ilmenau, Thuringen, Germany's Biggest Manufacturers of Bottles for Retaining the Heat and Cold.

BRIBE CASH $3,200 SHOWN IN BANK

Documents Prove $2,500 and $700 Deposited in Favor of Holstlaw.

FILL EVIDENCE CHAIN.

Blair, Recalled, Has Memory as Defective as Ever as to His Own Finances.

BY JOHN CALLAN O'LAUGHLIN.

The chain of evidence in connection with the deposits of State Senator D. W. Holstlaw in the State Bank of Chicago of the $3,200 bribe money he received from State Senator John Broderick, is complete.

Before the senate investigating committee yesterday there were produced books and papers tending to confirm beyond question the receipt by the State Bank of Chicago of $2,500 in currency on June 16, 1909, and $700 in currency on Aug. 28, 1909, which were placed to the credit of the Holstlaw bank of Iuka. Up to date, the committee has secured with reference to the $2,500 deposit:

An identified photographic copy of the original deposit slip in the handwriting of Jervis O. Newton, chief clerk of the State Bank of Chicago.

The note teller's cash collection sheet.

The transit book.

The bank ledger.

The duplicate deposit slip from the Holstlaw bank.

The records of the Holstlaw bank.

The monthly statement of the State Bank of Chicago to the Holstlaw bank for the month of June, 1909.

Proof of $700 Deposit.

The deposit of $700 has been established by:

The original deposit slip in the handwriting of Jervis O. Newton, chief clerk of the State Bank of Chicago.

The transit book.

The bank ledger.

The duplicate deposit slip from the Holstlaw bank.

The records of the Holstlaw bank.

The monthly statement of the State Bank of Chicago to the Holstlaw bank for the month of August, 1909.

The monthly statements of the State Bank of Chicago further establish:

That the $2,500 and $700 deposits were the only deposits in currency, and, indeed, the only deposits made in Chicago at all put by the credit of the State Bank of Chicago to the Holstlaw bank of Iuka.

Thus Attorneys Marble and Healy have forged link after link of a chain which makes a complete circle. Counsel for Senator Lorimer made desperate efforts to find a weak point, questioning Mr. Newton and Joseph F. Notheis, note teller of the State Bank of Chicago, with persistent reiteration about details of banking business which had only a remote, if any, connection with the Holstlaw deposits.

But Holstlaw's testimony on this point is partially corroborated by State Senator Jandus, who swore he met him in Broderick's saloon and accompanied him on the street car to the corner where the State Bank of Chicago is located.

Blair's Memory Still Wavers.

Newton and Notheis were followed by former Representative W. C. Blair, whose memory was as defective and whose answers were as evasive as they were when he was on the witness stand some days ago. Mr. Marble established by items in Mount Vernon newspapers, dated July 20, 1909, that Blair had gone to Olney on "court business," and by Centralia papers dated July 21 that the witness was in Centralia the previous day.

These, with the hotel register at Olney, establish Blair was in Olney on July 20 and in Centralia on the a. m. noon of that day, where he witnessed a ball game and displayed a number of $100 bills.

How He Drew His Salary.

Mr. Marble also brought out by a certificate from the state treasurer that Blair drew his legislative salary as follows:

Jan. 6, 1909	$ 50.00
Feb. 9, 1909	750.00
Feb. 16, 1909	1,274.20
Total	$2,074.20

Blair produced receipts from the state treasurer showing that immediately after his arrival in Springfield he drew $100 and a week later $400. This money he thought was subtracted from the check for $750 which he received on Feb. 9. But it was shown by the check that it had been deposited in the Ham National bank of Mount Vernon and that consequently the $500 must have been deducted from the check of $1,274.20.

Blair said he used part of the $500 to pay some of his debts. He gave the same testimony with respect to the $750. His debts aggregated, he said, about $3,300, $1,300 of which was in the form of a mortgage on his home. He admitted he has paid nothing on the mortgage.

Blair gave the committee to understand he used slipshod methods in keeping his law accounts and that he could not furnish any definite information as to the amount of money he collected in 1909.

Representative Tippit, who lives in Olney, probably will be the first witness today. Tippit was the leader of a faction in the legislature. He will be questioned particularly as to whether Blair called on him at Olney on or about July 20, 1909.

STEPHENSON MAN HINTS PLOT.

Milwaukee, Wis., Oct. 24.—Testimony concerning an alleged plot to fabricate evidence against Senator Isaac Stephenson and then to offer to keep it out of the present investigation for a money consideration was given by M. J. Regan, a Milwaukee business man, before the United States senate committee today.

H. W. Wood, a private detective, and Frank T. Souther had testified they both were at a conference with Regan when the latter told of a scheme whereby Robert J. Shields, associated in business with Edward Hines, the lumberman, had come from Washington to "buy up" the Wisconsin legislature so that Senator Stephenson could be elected in March, 1909.

Tell Story of Corruption.

The story which Wood and Souther testified had been given them by Regan was that Shields, coming from Washington, had met Regan by appointment in Milwaukee, that Shields said he had unlimited money to purchase Democratic members of the legislature, who were to remain away so that Stephenson might be elected; that Shields wanted Regan to go to Madison to carry on the deal, but that Regan refused and Shields himself went.

Taking the stand after Wood and Souther had given this testimony, Regan declared he never had made any such statement, but that, on the contrary, Wood and Souther had "framed up" the story with a view of obtaining money from Senator Stephenson's attorneys to suppress it.

Regan was still on the stand when adjournment was taken. His contradiction of the statements by Wood and Souther, it is announced, will necessitate the recall of numerous witnesses, including Shields.

WATER TUNNEL PLAN APPROVED

South Park Commission's Scheme to Tap City's Fourteen Foot Tube Passes Council Body.

Plans of the south park commissioners to construct a water tunnel connecting with the city's new southwest land and water tunnel were approved yesterday by the city council water committee. An ordinance authorizing its construction was recommended for passage.

The tunnel is to tap the city's new fourteen foot tunnel at Seventy-first street and Drexel avenue. It will have a capacity of 10,000,000 gallons of water daily.

Members of the city council will inspect the city's new tunnel this afternoon. It will be ready for use in December. Its daily capacity is 300,000,000 gallons.

HENNING DELAYS HIS FUNK SUIT

Slips Into West Pullman and Makes Affidavit to Postpone Trial.

THEN VANISHES AGAIN.

Says He Started Action After Finding Out He Was a "Wronged Husband."

John C. Henning, plaintiff in the $25,000 alienation suit against Clarence S. Funk, yesterday defeated the efforts of the defense for a revelation of facts and speedy hearing. That means final disposition in about a year.

Attorney Frank H. Scott, who appeared in behalf of Mr. Funk, was surprised to have his affidavits countered by one from Henning personally. Henning was believed to be somewhere in the south. Disclosures show he got into West Pullman unobserved Monday night and remained long enough to swear to the allegations of his bill at the residence of Thomas W. Lamble, notary public, residing at 12 West One Hundred and Twelfth street.

Neither Were in Court.

In accordance with his announcement to Attorney Daniel Donahoe, representing Henning, Mr. Scott appeared before Judge Oscar E. Heard and moved that the case be heard in advance of its regular turn on the calendar. Donahoe cited authorities to show Judge Heard didn't have jurisdiction over terms of court that had not yet commenced. The judge agreed with him. Neither the plaintiff or defendant was in court.

One paragraph of the Henning affidavit sets forth that "he commenced the suit after he had come upon evidence that convinced him he was a wronged husband." He complains about the manner in which detectives followed him "even to the offices of his lawyers, Donahoe & Hartnett," and says all this would be prejudicial to a hearing at this time.

Says Suit Is Not in Good Faith.

Mr. Funk's affidavit set forth that the suit was not brought in good faith, that the court is being used for an ulterior motive, and the pretended cause of action is prejudicial to the interests of the public, as well as the defendant. Mr. Funk tells of appearing before the state and federal committees investigating Lorimer's election to the senate and recites numerous efforts to discredit him as a witness and blacken his reputation. Mr. Funk also swears he never heard of the Hennings before the suit was brought and never associated with the plaintiff's wife. Mr. Funk alleges the Hennings, who are still living together as man and wife, were paid a money consideration to allow the use of their names in this litigation.

Supporting the Funk affidavit was one from Attorney Charles O. Rundall to the effect that other residents of the apartment house at 310 East Forty-fifth street, where the Hennings resided for two years previous to their recent disappearance, all said they appeared to be happy.

Autos Fail to Prevent Arrests.

Four men were arrested early yesterday morning, following an attempt to escape in two automobiles after engaging in a free-for-all fight at Calumet avenue and East Thirty-ninth street. The men are: George Howie, chauffeur; Henry Schnides, 4229 Prairie avenue; George Busani, 503 East Forty-third street, and Harry Smith, 315 North Desplaines street.

KNOX PURE PLAIN SPARKLING GELATINE

The Knox Recipe Booklet ("Dainty Desserts for Dainty People")

is yours upon request. It illustrates desserts in their proper colors, as they should be served, and you will find it valuable. When sending for it, kindly give your grocer's name. Flat sample for 2c stamp.

Charles B. Knox Co. 400 Knox Ave. Johnstown, N. Y.

The Great Point In Buying Diamonds

is to know the people from whom you buy. It is a great mistake to purchase from those you do not know and needless to do so.

The Peacock reputation covers the quality and the value. The Peacock diamond stock is as large as any other Peacock line and always replete with fine, white, brilliant stones giving a selection seldom equaled and certainly not surpassed.

For three quarters of a century we have been selling diamonds to people who know and demand the best—compelling proof of the reliability of our methods—the extent of our stocks and the valuable service offered in selection, the accumulated experience of a long lifetime.

We suggest that you make gift selections now. Purchases will be held for future delivery if desired. Our 1911-12 illustrated catalog will be sent postpaid to any address.

C. D. PEACOCK
(ESTABLISHED IN 1837)
DIAMOND, PEARL, RUBY, EMERALD MERCHANTS and MASTERCRAFTSMEN in the PRECIOUS METALS, ETC.
STATE AND ADAMS STS.

The Follies of Advertising

Mistakes That Need Not Be Repeated

There have been countless mistakes made in advertising, and someone paid the penalty for each.

Someone learned a lesson.

Countless moves have proved very successful, and someone knows the reason.

You are using ideas which others proved fallacious.

You are making mistakes for which others paid dearly.

You are doing some things which other men do better.

And there are many maneuvers, unknown to you, to which other men owe their success.

Suppose you had access to all this experience—in a thousand separate lines.

Suppose every question could be answered correctly by someone's proved solution.

Suppose every selling idea, right or wrong, could be followed by you to its outcome.

Suppose a thousand advertisers taught you all the lessons of their thousand business lifetimes.

Don't you think it would help you to mark your own course? Don't you think it would save you mistakes?

We have for decades been in intimate contact with leaders in a thousand lines.

We have been their advisers—their co-workers—in all that pertains to selling.

We have kept familiar with their every move. We know every stepping-stone, every pitfall they encountered.

Their every maneuver, whether it failed or succeeded, is recorded in our Books of Experience.

From this mass of data, in the course of years, we have evolved a new science, called Strategy in Advertising.

It comes from combining a myriad experiences into certain fixed rules of procedure.

It has revolutionized advertising in our institution. It is doing in a month what once took years. It is doing cheaply what once was expensive. It is doing safely what once was a gamble.

Since the advent of Strategy, based on endless experience, the whole science of advertising has assumed a new aspect.

The methods and results are now, for the first time, set down in a book, illustrated by many examples. It is the most interesting, most helpful book ever issued on advertising.

Whoever has a selling problem is welcome to this book. The ablest man will find instruction in it. We are glad to send it as an insight to this Agency's efficiency.

Cut out this reminder; put it in your pocket. Then, when convenient, write us for the book or phone Randolph 2284 for an appointment.

A Reminder
to write Lord & Thomas, Trade Building, Chicago, for their latest book, "Real Salesmanship-in-Print."

LORD & THOMAS
Advertising
290 Fifth Avenue, NEW YORK 132 North Wabash Avenue, CHICAGO
Phone Randolph 2284
(28)

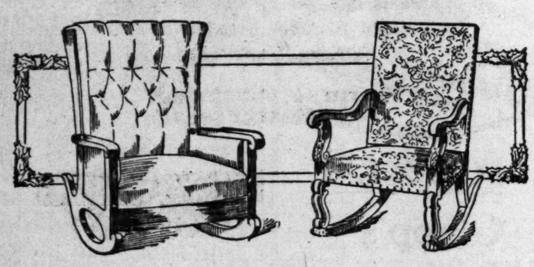

THESE frosty evenings with the long hours before bedtime do more to advertise the comforts of a good rocker than anything else, unless it is to sit in one of these rockers.

If you want to realize the perfection of comfort, come in and look at our line of rockers; fireside chairs; big embracing overstuffed chairs, fine mahogany and upholstered chairs, small chairs for dressing rooms, every kind of good rockers you can think of.

There's a tremendous showing of new furniture in great variety on our eight big floors. It's a regular exposition of fine furniture and you'll enjoy seeing the new ideas presented. Remember, you are invited to visit, to look and to ask questions.

A few specials for the week:

	Regular	Special
English Easy Chair, denim	$ 69.00	$49.00
7-ft. Overstuffed Davenport, denim	110.00	85.00
Solid Mahogany Hand Carved Fireside Chair, denim	36.00	24.00
High Back English Wing Chair, denim	60.00	40.00
Colonial Mahogany Davenport, denim	85.00	55.00
Solid Mahogany Virginia Seat, denim	60.00	40.00
Stuart Mahogany Chair, tapestry	45.00	32.00
English Mahogany Rocker, denim	40.00	30.00
Mahogany Fireside Rocker, denim	47.00	35.00
Willey Chair, denim	30.00	15.00

Scholle Furniture Co.
229 South Wabash Avenue
Between Jackson Boulevard and Adams Street

Low Heel Satin Street Boot

$4.50

FINE SHOES—GREAT VALUES—AT SMART'S

"IT'S VERY EXCLUSIVE"

B 5145

"Always glad to open a charge account with responsible persons"

127 and 129 South State Street. (Just North of Adams) Roger Smart Clarence J. Stevens, Russell B. Agnew, Managing Partners

"Shoes for the Entire Family"

CARSON PIRIE SCOTT & CO

Showing Three New Models In
WOMEN'S WAISTS

$6.50 Corduroy with frill and cuffs of lace

$8.75 All over lace with cluny trimming

$5.00 Wash net with net and lace frill

All are exceptionally smart in style and special in price

FOURTH FLOOR, NORTH ROOM

EVERYONE IS READING
THE PRODIGAL JUDGE
THE GREATEST AMERICAN NOVEL IN MANY YEARS

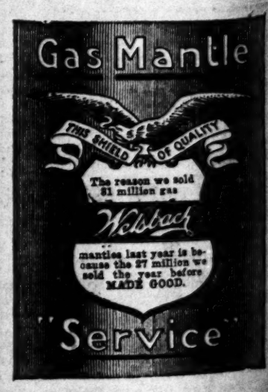

PILES ANAKESIS gives instant relief and is a simple cure for Piles. At druggists or by mail. Sample Free. Address "ANAKESIS," Tribune Building, New York.

ITALIANS REP TURKS AND A

Second Attack on Ou Bumeliana Spring Beaten Back.

AIRSHIPS AWE HE

Malta Now Hears Th Were Killed in En ment at Bengaz

ROME, Oct. 24.—An official s sued this evening says that the Arabs made a second combined the Italian outposts near Bumeli yesterday. They surrounded t but were repulsed by front and One hundred Arabs were kille others were wounded. The It were slight. All Arabs found after will be shot.

Messages from the interior of that reports of "flying Italians wi ve machines" are everywhere sternation and terror.

Some of the native tribes hav migrate to points further into while others are burying thei Bolder tribesmen are devising tract the aeroplanes into posit they can be fired upon.

In military circles it is though planes are helping to influence th surrender.

4,000 Now Reported S

MALTA, Oct. 24.—Letters re from Bengasi report that the Bri ate there was badly damaged du cent bombardment by Italian wa British consul was wounded. 4,000 casualties among the inha ing the bombardment, according reports.

A dispatch from Rome this mo that Turkey had made overtures an immediate armistice. Italy, t stated, was willing, provided Tur at once the anti-Italian mover Ottoman empire.

It is also reported semi-officially Mareschal von Diberstein, the G bassador at Constantinople, is renewed efforts to bring about pea lieved that the prospect of a lon campaign will probably induce bend.

Austria Considers the

[BY CABLE TO THE CHICAGO T VIENNA, Oct. 24.—The war be and Turkey was the first question at the opening session of the reich Replying to a question, the pre that the decision of the Italian to proceed peremptorily to a settle Tripoli question could be ascribed that Turkey failed to appreciate given to her by Austria-Hungary an agreement on economic int Italy in Tripoli.

The Austrian government be premier said, that mediation betw countries at present was impossi

TALESMAN IN M'NAMARA INCURS CENSURE OF

Rebuked and Discharged fro Because He Talked to Son- Gen. Otis.

Los Angeles, Cal., Oct. 24.—B. venireman in the McNamara m was rebuked by the court and from service today. Clark admi talked in the street yesterday Chandler, vice president and as eral manager of the Times-Mirr and son-in-law of Gen. Harrison publisher of the Los Angeles Time Chandler, according to Clark, hoped the talesman would qualify Six jurors temporarily accept sides were in the box tonight, but ject and liable to peremptory cha It was stated definitely today th men would hear the McNama jurors.

WIFE, SUED, PLEADS IN

Mrs. George Foster Denies Be of Misconduct with Bee Opera Producer.

[BY CABLE TO THE CHICAGO T LONDON, Oct. 24.—The trial of divorce brought by George Foste was resumed today. Thomas B opera producer, is named as the ent.

Mrs. Foster took the stand th She testified that she was born and educated in Paris. While in capital she studied painting. H said she first met Mr. Beecha search of a studio in a house of w the landlord. Their acquaintan into friendship. Her husband, s is a quarrelsome man of bad te Mrs. Foster denied that she had of misconduct with Mr. Beecham

HAZING TO BE INVEST

Naval Academy Appoints Bo quire Into Reported Ente ment of Two Girls.

Annapolis, Md., Oct. 24.—A boa tigation was today appointed by academy authorities to sift the re ing last Sunday of a fourth cl a member of the second class fo tainment of two girls. Accord stories, two fourth class men were through physical exercises and o

The Choi October B of Bas Ale has arriv

Now on Draught at Hotels, Cafes, Club

Bass & Co., 115 W. Indiana St.

ITALIANS REPEL TURKS AND ARABS

Second Attack on Outposts at Bumeliana Springs Is Beaten Back.

AIRSHIPS AWE HEATHEN.

Malta Now Hears That 4,000 Were Killed in Engagement at Bengazi.

ROME, Oct. 24.—An official statement issued this evening says that the Turks and Arabs made a second combined attack upon the Italian outposts near Bumeliana Springs yesterday. They surrounded the outposts, but were repulsed by front and rear attacks. One hundred Arabs were killed and many others were wounded. The Italian losses were slight. All Arabs found armed hereafter will be shot.

Messages from the interior of Tripoli say that reports of "flying Italians with destructive machines" are everywhere causing consternation and terror.

Some of the native tribes have decided to migrate to points further into the interior, while others are burying their valuables. Soldier tribesmen are devising means to attract the aeroplanes into positions where they can be fired upon.

In military circles it is thought the aeroplanes are helping to influence the natives to surrender.

4,000 Now Reported Slain.

MALTA, Oct. 24.—Letters received here from Bengazi report that the British consulate there was badly damaged during the recent bombardment by Italian warships. The British consul was wounded. There were 4,000 casualities among the inhabitants during the bombardment, according to the latest reports.

A dispatch from Rome this morning stated that Turkey had made overtures to Italy for an immediate armistice. Italy, the dispatch stated, was willing, provided Turkey stopped at once the anti-Italian movement in the Ottoman empire.

It is also reported semi-officially that Baron Marschal von Diberstein, the German ambassador at Constantinople, is making renewed efforts to bring about peace. It is believed that the prospect of a long and costly campaign will probably induce Italy to unbend.

Austria Considers the War.

[BY CABLE TO THE CHICAGO TRIBUNE.]

VIENNA, Oct. 24.—The war between Italy and Turkey was the first question brought up at the opening session of the reichstag today. Replying to a question, the premier stated that the decision of the Italian government to proceed peremptorily to a settlement of the Tripoli question could be ascribed to the fact that Turkey failed to appreciate the advice given to her by Austria-Hungary in favor of an agreement on economic interests with Italy in Tripoli.

The Austrian government believed, the premier said, that mediation between the two countries at present was impossible.

TALESMAN IN M'NAMARA CASE INCURS CENSURE OF COURT.

Rebuked and Discharged from Service Because He Talked to Son-in-Law of Gen. Otis.

Los Angeles, Cal., Oct. 24.—B. W. Clark, a venireman in the McNamara murder case, was rebuked by the court and discharged from service today. Clark admitted he had talked in the street yesterday with Harry Chandler, vice president and assistant general manager of the Times-Mirror company and son-in-law of Gen. Harrison Gray Otis, publisher of the Los Angeles Times.

Chandler, according to Clark, had said he hoped the talesman would qualify as a juror.

Six jurors temporarily accepted by both sides were in the box tonight, but all are subject and liable to peremptory challenge.

It was stated definitely today that fourteen men would hear the McNamara case as jurors.

WIFE, SUED, PLEADS INNOCENT.

Mrs. George Foster Denies Being Guilty of Misconduct with Beecham, Opera Producer.

[BY CABLE TO THE CHICAGO TRIBUNE.]

LONDON, Oct. 24.—The trial of the suit for divorce brought by George Foster, the artist, was resumed today. Thomas Beecham, the opera producer, is named as the co-respondent.

Mrs. Foster took the stand this morning. She testified that she was born in America and educated in Paris. While in the French capital she studied painting. Mrs. Foster said she first met Mr. Beecham while in search of a studio in a house of which he was the landlord. Their acquaintance ripened into friendship. Her husband, she testified, is a quarrelsome man of bad temper.

Mrs. Foster denied that she had been guilty of misconduct with Mr. Beecham.

HAZING TO BE INVESTIGATED.

Naval Academy Appoints Board to Inquire Into Reported Entertainment of Two Girls.

Annapolis, Md., Oct. 24.—A board of investigation was today appointed by the naval academy authorities to sift the reported hazing last Sunday of a fourth class man by a member of the second class for the entertainment of two girls. According to the stories, two fourth class men were made to go through physical exercises and other stunts.

Consul's Bride to Meet Society.

MRS. YAMASAKI

Consul and Mrs. K. Yamasaki have issued cards for a celebration on the birthday anniversary of the emperor of Japan at their residence, 5735 Lexington avenue, Friday evening, Nov. 3. Mrs. Yamasaki is a bride and the occasion will introduce her to Chicago society.

UNIONIST M. P. KILLS HIMSELF; HELPED PLAN TRANSVAAL RAID

A. P. Hillier Associated with Dr. Jameson and John Hays Hammond in Organizing Scheme.

LONDON, Oct. 24.—Alfred Peter Hillier, Unionist member of parliament for the north division of Hertfordshire, committed suicide today by cutting his throat. Mr. Hillier was associated with John Hays Hammond and Dr. Jameson in the organization of the raid on the Transvaal.

ZAPATISTAS FIGHTING AFTER DYNAMITING A MEXICAN TOWN.

Engage in Battle of Over Five Hours Near the Ruined Village of Milpa Alta.

Mexico City, Oct. 24.—The town of Milpa Alta, thirty miles from here, was almost destroyed last night by fire and dynamite by Zapatistas, who today engaged federal troops in a battle which lasted for more than five hours without decision.

CHINESE REBELS GAIN NEW CITIES

Several Important Towns Captured or Converted as Uprising Spreads.

ADMIRAL MAY BE KILLED

Imperial General Demands Artillery and Money to Pay Off His Troops.

[BY CABLE TO THE CHICAGO TRIBUNE.]

SHANGHAI, Oct. 24.—News from the scene of operations on the Yangtse-Kiang is to the effect that the rebels have captured and occupied Kiu-Kiang, 130 miles southeast of Hankow. They burned the yamen of the governor and cut the telegraph lines.

Kiu-Kiang is a treaty port on the Yangtse-Kiang in the province of Kiang-Si. An official statement issued at Peking yesterday stated that Admiral Jui Cheng was there with three gunboats. As there is a price on his head and as the admiral reported that he was without oil and rice, and was awaiting death, the rebels probably will try to accommodate him.

Huhkow, at the entrance to Poyang lake, also is in the hands of the rebels. The only setback the rebels are reported to have received came Friday and Saturday at Sen Yang Chow, where the imperialists won a battle and killed between 600 and 700, losing only a few men themselves.

The revolutionists occupied Chang Sha, the capital of the province of Hu-Nan, on Oct. 22. The governor of the province fled. Some of the Manchu officials were killed, but all the foreigners in the place were protected by the rebel commanders. The Japanese consul is holding a Japanese steamboat for the transfer of women and children.

General Awaits Artillery.

[BY CABLE TO THE CHICAGO TRIBUNE.]

PEKING, Oct. 24.—Gen. Yin Chang is still organizing his forces at Sen Yank Chow and does not intend to attack until he believes that he is able to win a decisive victory. He has appealed to the government for more artillery, saying that the rebels have 400 guns and that the imperialists must strengthen that arm of the service before they can advance. He has also demanded money with which to pay the soldiers.

The government is responding as well as possible. In the meanwhile Yin Chang's outposts are keeping in touch with the rebels.

The city of Sian, regarded as one of the government's surest strongholds, has gone over to the rebels without a blow having been struck. Sian is the capital of Shensi province, with a population of 750,000.

Revolution Gains Strength.

Nothing definite is known of the movements of the rebel forces, but all rumors have it that the revolution is spreading and gaining strength. It is said the Mohammedans of Kan-Su, who have been in a state of rebellion since August, are likely to join the republicans.

The constitutional progressives, who are in the majority in the national assembly, have formulated a series of demands for reforms which they will submit to the throne, declaring that it is the only way possible to avert disrupture of the empire.

TRIBUNE FINDS WOMAN'S SON

He Learns Dying Mother Is Calling for Him in East.

WAS LOST TO HIS FAMILY.

Declares He Might Never Have Known but for Article.

"The world's greatest newspaper, that's what it is; I'd never have known that my mother was ill if it hadn't been for THE TRIBUNE," said C. B. Falconer yesterday when informed that his mother was dying at Baltimore, Md., and was calling for him to come home.

Falconer, who is employed by the F. Dittman commission house at 125 North Union street, came to Chicago last July. He is an egg candler. For some reason he has failed to correspond with his wife, Mrs. Nellie Falconer, or his mother.

They did not know his whereabouts when his mother became ill, although he was believed to be in Chicago.

Mrs. Falconer wrote to Postmaster Daniel A. Campbell telling him her husband was wanted home, and a short extract was published in THE TRIBUNE yesterday morning. Within a few hours Falconer was found through friends who read the article. He immediately communicated with his family and prepared to leave for the east.

"I might never have known of it," he said yesterday, "if it had not been for THE TRIBUNE. I have a 2 year old son, but I have not heard of him since I left home. Now everything is changed and I certainly won't lose track of my folks hereafter. I have wired home and as soon as I can I will join my family.

"I am thankful to THE TRIBUNE and am telling my story because I think it may help some one else."

CICERO PLANS VEHICLE TAX.

Like Forest Park, Board Proposes to Mulct Chicago Owners Passing Through Town.

The Cicero town board is said to be ready to adopt the scheme of Forest Park, and at the next meeting it is believed a vehicle tax ordinance will be passed, aimed chiefly at Chicago vehicle owners.

PSEUDO "MISS LIBBEY" JOINS HEARTS AT CHURCH BAZAAR.

"Double" of "The Tribune's" Expert Appears—Two Couples Plight Troth—Young Women "Specialist's" Aids.

Miss Laura Jean Libbey, THE TRIBUNE'S expert on affairs of the heart, has a mysterious competitor. Just who it is, she does not know, but her first successes have proved startling. This competitor appeared at the "harvest moon" carnival of St. Laurence's Roman Catholic church on Sept. 16. She even made bold to masquerade as Miss Libbey in a booth which flaunted the sign, "Laura Jean Libbey's Corner."

It so happened that the pseudo Miss Libbey was assisted in her work of giving "heart advice" to all comers by Miss Ruth Shaw, 1511 East Seventy-sixth place, and Miss Olive Murphy, 6830 Langley avenue. The two young women found patrons for the booth, among them Leroy H. Engel, former high school athlete and now a south side business man, and William H. Blythe, 7221 Dobson avenue.

The advice which the young men received must have proved acceptable, and Miss Libbey undoubtedly found time to have a little talk with her assistants, for the engagements of Miss Shaw to Mr. Engel and of Miss Murphy to Mr. Blythe were announced yesterday.

Those Rich Brilliant Colored Giant Tulips You Saw Late Last Spring were Darwins or May Flowering Tulips

Darwin Collections (12 kinds) Doz. Bulbs, 70c; 25 Bulbs, $1.30; Prepaid.

Vaughan's Seeds Randolph near Dearborn

Catalogue Free

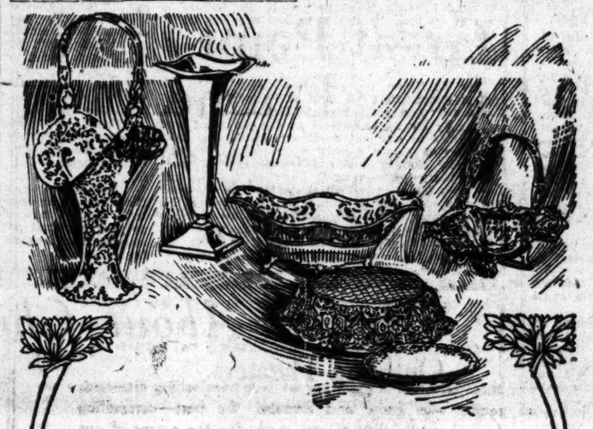

Sterling Silver Wedding Gifts

The Gift for the Bride should possess beauty and practical worth.

In our New Silver Room we are displaying a large and comprehensive assortment of articles in Sterling Silver from Reed & Barton—Silversmiths.

May we suggest for your gifts:

Fruit and Flower Baskets — Candlesticks
Vases — Serving Trays
Sandwich Plates — Tea Sets
Flower Centers — Coffee Sets

and a worthy display of Silver in Chests.

We await your inspection

Burley & Company

7 North Wabash Avenue

Carriage Entrance: 60 S. Madison St.

PEARLS

PLINY tells us that the first rank and the very highest position among all valuables belong to the pearl.

And so today, this gem of romance and mystery is the most sought after and most precious of all gems.

Our representatives are constantly searching the markets for the choicest specimens of lustrous pearls, and we desire to call attention to our many fascinating creations in fine jewelry in which the pearl plays an important part. Our series of

PEARL NECKLACES

is always complete and of exceptional interest, the same care being given to the selection and assembling of the pearls in the least expensive necklaces as in those of the highest cost.

Spaulding & Co.

GOLDSMITHS, SILVERSMITHS AND JEWELERS (38)

Michigan Ave. and Van Buren St., CHICAGO

PARIS—36 Avenue de l'Opera

Direct Importation

Oriental Rugs

New shipments arriving recently from the Orient make our collection the finest we have ever seen. We are selling, at a fair margin, choice Oriental Rugs of various periods, suitable for the modest homes or palatial residences. We import only the best, whether it is only a small mat of $5.00, or a masterpiece of ancient weave of $5,000.00.

To the gift buyers, we might suggest that a good Oriental rug makes a life-time appreciated present. You are very welcome to our store, and you need feel under no obligation to purchase.

Silky Beloochistans

Size.	Price.	Size.	Price.
4.10x2.5	$ 16.00	6.5x3.6	$ 38.00
4.8x2.9	18.00	7.2x4.0	47.50
4.10x2.6	20.00	7.0x3.8	50.00
5.9x3.3	24.00	9.0x4.9	85.00
7.4x3.0	35.00	9,7x5,3	100.00

Beautiful Princess Boukharas

4.10x3.10	$35.00	5.1x4.0	$50.00
4,9x4.1	45.00	5,0x4,2	58,00

Fine and Rare Cabistans

3,6x2.10	$27.00	7.2x4.6	$55.00
5.1x3.5	38.50	7.0x3.11	58.50
5,9x4.0	45.00	6.11x3.10	65.00

Hall and Stair Strips

8.9x3.5	$35.00	12.9x3.3	$ 58.00
14.10x3.6	45.00	17.5x3.3	75.00
12.0x3.6	57.50	18.3x2.11	100.00

Nahigian Brothers Native Importers

122 S. Wabash Avenue

EXCLUSIVE ORIENTAL RUG STORE

21 YEARS OF CONSCIENTIOUS RUG SELLING

Athena UNDERWEAR

THE NEW KNIT UNDERWEAR FOR WOMEN AND MISSES

WOMEN enjoy a sense of perfect "*Underwear fitness*" in Athena Knit Underwear. Athena sizes are scaled *on the length* as well as the girth of the body—decidedly a departure from ordinary methods. The *correct* body sizes were determined by comparisons of hundreds of actual measurements.

This is but one of the many special features peculiar to Athena Underwear.

¶ ATHENA UNDERWEAR IS MODERATELY PRICED

MARSHALL FIELD & COMPANY

Here at Last!

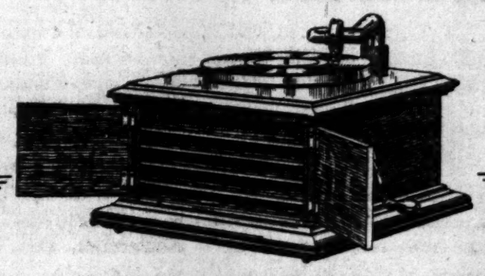

The Brand New

$25 Victor-Victrola

Now everbody in Chicago can afford a Victor-Victrola. The new popular priced model is out today.

Drop in right here at headquarters some time today, and hear your favorite selections on the handsome new model. It's a winner.

All the latest musical hits are here—and all the classics.

Geo. P. BENT Company

214 South Wabash Avenue

Between Adams and Jackson

More Home Baking, Better every way than the ready made foods

DR. PRICE'S CREAM Baking Powder

A pure, Cream of Tartar Powder

Made from Grapes

No Alum No Lime Phosphate

Long Distance Connection Like a Flash

Instantaneous connection to long distance office is now possible by a twist of the wrist. Place your finger on the dial on your

Automatic Telephone

on the spot marked "long distance," and with one turn of the dial you are connected with long distance service. It is secret. It is instantaneous. It is automatic.

Illinois Tunnel Co.

162 W. Monroe St.

Contract Dept. 33111 (60)

Why? She is pretty, not old, has a fine figure, is interesting and dances beautifully. But she looks old. Her Hair is Grey.

Have you Grey Hair? Do you realize its effect on your appearance? Remember you should look at least as young as you feel.

Macdonald's Grey Hair Restorer

This is a scientific remedy for Grey Hair—not a dye. Dr. Griffiths of London, England, says it is harmless and beneficial. There is no trouble in applying it, simply (hair) brush it through your hair. It gives that well-cared-for look so desirable.

25c, 50c and $1.00. Remember the name. Take nothing else.

Economical Drug Co.

122 N. State St., Opp. Marshall Field's

Sells this meritorious preparation at cut prices.

The Choice October Brew of Bass Ale has arrived

Now on Draught at Hotels, Cafes, Clubs, etc.

Bass & Co., 115 W. Indiana St., Chicago.

T&Co

Models In

STS

$5.00

h net with and lace frill

special in price

Gas Mantle

ANAKESIS gives instant relief and is a simple cure for Piles. $1 at druggists or by mail. Sample Free. Address "ANAKESIS," Trimble Building, New York.

Society, Meetings & Entertainments.

Miss Cheatham Sings for Women Athletes.

IF IT were the province of this department to be critical the program given by Miss Kitty Cheatham at the Woman's Athletic club yesterday morning would be approached with delight. As, instead, it is merely the record of news in the society world, it is a pleasure to say such was the enthusiasm of the women who were guests that Miss Cheatham was applauded at the close of a two hours' program until she gave a neat little speech of appreciation.

Miss Cheatham came from the east following a reputation which brought to the club the largest company of members and guests that has gathered in the parlors this year. She gave a program of songs—French, English, and American—a group of impersonations and a reading or two, all of which delighted her listeners of the morning.

Miss Cheatham's gift of intimacy with her audiences made possible a series of tales, illustrative and reminiscent of travel and experiences, which were woven in between the numbers, making of the morning more of a musical-conversazione than one of a program merely.

Following the morning entertainment a luncheon was given at the club for which there were several special hostesses.

The marriage of Miss Louise Walker, daughter of Mrs. William Walker of Guildford, England, to the Rev. Frank E. Wilson, son of the Rev. and Mrs. William White Wilson, was a service of last night back of which is an interesting romance.

The bride came to America some two years or more ago, and after a visit of some length in New York came on to Chicago to become a guest at the Wilson residence, the elders of the two families having been friends for many years. The Rev. Wilson Jr. met the young guest of his parents shortly after his graduation from seminary. The ceremony was performed at 8:30 o'clock by the Rev. Dr. Wilson in St. Mark's Episcopal church, of which he is rector.

Miss Grace Wilson, a sister of the groom, was the maid of honor and there were no bridemaids. Richard Hoffman served as best man and the ushers were Albert E. Wilson, a brother; the Rev. Alfred E. Yardley, a brother-in-law of the groom; Shirley Brewer, and Mark Skinner Watson. The bride's brother, John Arthur Walker of Boston, gave her in marriage. The wedding gown was fashioned of crêpe de chine with trimmings of Venetian lace. Miss Wilson wore white chiffon and lace. The Rev. and Mrs. Wilson will live in Chicago Heights.

The marriage of Kinsley Napier Clarke, son of Mrs. Clara M. Kinsley Clarke and grandson of the late H. M. Kinsley, to Miss Catherine Henley, daughter of the late Judge Henley of Williamsburg, Va., will be celebrated quietly at the residence of the bride's brother, John Henley, at Williamsburg, Va., on Saturday at 6 o'clock. Mr. Clarke and his bride will make Newport News, Va., their place of residence.

The marriage of Miss Emily Frances Kelly, daughter of B. J. Kelly, 828 East Forty-second street, and Mark Aloysius Cronin, son of Mr. and Mrs. M. Cronin, 4510 Prairie avenue, will take place at 5:30 o'clock this afternoon at Holy Angels' church. The Rt. Rev. Bishop McGavick will perform the ceremony, assisted by the Rev. B. C. Heeney. Miss Katherine Fullen will be the maid of honor and Miss Irma Elmstrom, Miss Ruth Clain, Miss Eleanor Shackley, and Miss Edwina Lloyd will be the bridesmaids. Eileen Pennington will serve as flower girl. James Cronin will be the best man and Vincent Borand and George Kirk the ushers.

Announcement is made of the marriage of Miss Bess Kathryn Gray, daughter of Mrs. Alice C. Gray, 5924 Kenmore avenue, and Edward Philipp Hendricks, grandson of Philipp Jeagor, 430 Roslyn place, which took place at 10 o'clock yesterday morning at St. Clement's Roman Catholic church, the Rev. Father F. A. Pempe officiating. Dispensation was given by the archbishop, the groom being a Catholic and the bride a Protestant. Miss Dorothy Gray was the maid and George Hendricks was the best man. Mr. and Mrs. W. F. Gray, Philipp Jeager, William Parker, and Raymond J. Binder witnessed the ceremony.

The Home for Destitute Crippled Children at 1653 Park avenue is to be the beneficiary at a series of four interesting club papers which are to be presented by their authors at the residence of Mrs. Lysander Hill, 173 Chestnut street, east, at 11 o'clock on four successive Wednesdays, beginning Nov. 1. The first paper will be given by Miss Durkee, the subject being "Our Friend the Child." On Nov. 8 Miss Wallace will give "A Forgotten Comedy," on Nov. 15 Miss Elisa A. Stone will present "The Secret," and Mme. Charles Bigot will give "One of My Friends—Reminiscences" on Nov. 22.

Mr. and Mrs. John M. Ewen will move into town from Lake Forest this week and will be at the Virginia hotel for the winter. Mr. and Mrs. Frederick Hellyer have closed their summer residence at Brewster, Cape Cod, and have returned to the city with the intention of spending the winter at the Virginia also. Other well known people who have taken suites at the Virginia for the winter are Mr. and Mrs. Charles W. Ware, 1207 Astor street, who will move from their residence to the hotel this week, and Miss May Buckingham, who has come in from Lake Forest.

Miss Ruby Chapin has gone to New York to visit her brother-in-law and sister, Mr. and Mrs. Lionel Robertson, formerly of Chicago.

Mr. and Mrs. Joseph Sands Sosman have closed their summer cottage and have opened their apartment at 1628 Washington boulevard for the winter.

Mr. and Mrs. E. C. Silldorf, 5913 Winthrop avenue, Edgewater, announce the engagement of their daughter, Edna Clara, to Charles E. Olewine, son of Mr. and Mrs. Charles W. Olewine.

* *

One Million Members Aim of Y. M. C. A.

A united, continent-wide movement to enroll 1,000,000 members in the Y. M. C. A. has been inaugurated, and Chicago is in the race to enlist 1,250 new members before Nov. 5.

The departments in the Chicago association organized for the contest are Central, Division Street, Wilson Avenue, and Hyde Park, and the goal to be reached in each section is as follows: Central department, 500 new members; Wilson avenue, 250; Hyde Park, 250; and Division Street, 250.

At Central department the campaign will be a contest between fifty "reds" and fifty "blues" captained by Harry L. Wells and James B. Devitt.

At Hyde Park a similar contest will be waged between the "Cubs" and the "Sox."

At the Wilson Avenue department 100 workers will be enlisted under B. S. Herbert, W. A. Mason, and William Huse. Division Street will conduct a similar contest under the leadership of B. S. Benheim and C. W. Worthington.

All these departments held rallies last night, and daily luncheons will be held for reports and stimulation of the workers.

* *

Evanston Women Get $2,000 for Club.

Subscriptions amounting to $2,000 were obtained by thirty women who went out in automobiles Monday evening in a canvass among Evanston business men in behalf of the building fund of the Evanston Woman's club. They also reported receiving promises of considerably more at the monthly meeting of the club yesterday.

Mrs. John P. Bowen spoke before the club on the welfare of children and the work of the Juvenile court.

Because of the notoriety now attending the investigation of the Juvenile court and its attendant institutions Mrs. Bowen spoke in executive session and asked the club members not to make public anything she said.

* *

Hayes Heads Charity Workers.

Champaign, Ill., Oct. 24.—Prof. Edward C. Hayes, director of the department of sociology of the University of Illinois, was today elected president of the Illinois State Conference of Charities and Correction for 1912.

Other officers elected were: First vice president, Dr. Emery Lyon, Chicago; second vice president, Miss Nannie Duncan, Bloomington; secretary-treasurer, A. L. Bowen, Springfield; members executive committee, Dr. George T. Palmer, Springfield, chairman; Prof. W. E. Simmons, Galesburg; John M. Rapp, Fairfield; Col. Henry Davis, Springfield; Sherman C. Kingsley, Chicago; W. A. McKnight, Champaign, and Miss Helen I. McCoy, Peoria.

Chairmen of committees were chosen as follows: Social legislation and administration, Charles L. Capen, Bloomington; infant mortality, Dr. Caroline Hedger, Chicago; correction, R. A. Russell, Pontiac; children, Miss Margaret Elliott, Chicago; epileptic and feeble minded, Dr. W. H. C. Smith, Godfrey; exhibits, Mrs. H. A. McKeene, Springfield; social hygiene, Dr. W. T. Belfield, Chicago; family treatment, public and private, James Mullenbach, Chicago.

Miss Marguerite Tharp

The engagement of Miss Marguerite Tharp, daughter of Mr. and Mrs. Edgar Hobbs Tharp, 4343 Lake avenue, to George Menard Jr., son of Mr. and Mrs. George Menard, 1459 Byron avenue, was a recent announcement. No date has been chosen for the wedding.

"Johnny" Hand to Mark 80th Year.

"Johnny" Hand is planning to celebrate his eightieth birthday tomorrow. He has made music in Chicago for sixty years.

For twenty-five years Hand's band was a necessity at exclusive social affairs. Chicago's first families gave no balls unless Hand furnished the music. He played for Philip Sheridan, Marshall Field, N. K. Fairbank, and others.

Even now, on the threshold of 80, he plays a little. "They still ask me to play," he said proudly yesterday. "So I take my 'cello and two or three men and give them a little music in the afternoon. They tell me it makes them young again to see me. Most of the people I play for now were children when my band was in demand."

"Johnny" Hand doesn't like the bands now in Chicago. "There are no more good bands," he said. "If a conductor wants a band now he goes to the Musicians' federation and hires his players. The same players play in the same band only a few times."

"Johnny" Hand heads three generations of musicians. He boasted yesterday of his son Armien, "a born conductor," and grew enthusiastic in telling about his grandson. The youngest "Johnny" Hand is only 14 months old, but already the aged conductor sees in him the making of a musician.

Hand was born in Mosel, Germany. He came to Chicago in the fall of 1851. He was brought here by a miller, who, when he found it took 4 German marks to equal an American dollar, told Hand he could not hire him.

"Then I had to paddle my own canoe," says Hand. "It was hard for a while. I played the flute then. I played for the first time on Christmas night in 1851 at a Knights Templar ball in Peru, Ill. I earned $10. I thought I was rich."

* *

D. A. R. Tablet to Mark Indian Trail.

Commemorative of the early Indian trails and the old Green Bay wagon road, superseded in later years by the modern steel trail of the Chicago and Northwestern railroad, Chicago chapter, Daughters of the American Revolution, will erect a tablet in the near future at the base of one of the trail trees which served as guide posts for the early settlers. The tablet, which is the work of Mrs. Philo King, is of bronze and bears the following inscription:

> This Indian trail tree, at the northern boundary of Cook county, is the most noticeable one standing on a highway. There are eleven similarly bent trees in Cook county pointing the direction of the Indian trails. The branch was bent and fastened to the ground by the Indians when the tree was a sapling, over eighty years ago. This tree is near the Green Bay trail, later the wagon road of the early settlers of the 1830 period, followed as a further advance in civilization by the Chicago and Northwestern railroad, 1855, and later by the Chicago and Milwaukee electric railroad, 1889. This tablet is erected by the Chicago chapter, Daughters of the American Revolution, May 6, 1911, to encourage interest in local history and perpetuate the memory of the disappearing Indian race.

The tablet will be on view today at the Blackstone hotel, where the opening session of the state conference of the D. A. R. will be held. It was secured through the efforts of a committee of which Miss Valentine Smith is chairman.

* *

Miss La Follette Weds Today.

Washington, D. C., Oct. 24.—[Special.]—A marriage license was issued today for the wedding of George Middleton of New York to Miss Fola La Follette of Washington, D. C. The applicant stated that the ceremony will be performed by the Rev. U. G. B. Pierce, pastor of All Souls' church (Unitarian), of which President Taft is a member. The ceremony will be at the home of the bride's father, Senator Robert M. La Follette, on Wyoming avenue. Middleton is a playwright and is 31. Miss La Follette is 29.

* *

Open Air School Planned.

Mrs. Frank R. McMullin of Highland Park, president of the board of directors of Arden Shore, formerly Gad's Hill settlement, at Lake Bluff, announced yesterday that an open air school is to be maintained at the north shore camp. It is planned to hold the first classes some time next month. A new building is being erected. The camp dining room, where hundreds of Chicago's poor children ate dufing the summer, is to be used as the schoolroom, the Wildwood cottage will be arranged for an open air sleeping room, while the new building will contain the office, assembly room, dining room, and sleeping room for teachers and attendants.

* *

Meetings and Entertainments.

CHICAGO SOUTH SIDE CLUB art and literature department will meet next Tuesday at 11 o'clock. Papers on romantic and historical fiction will be read by Mrs. Mae D. Waller, Mrs. Charlotte S. Butler, and Mrs. Maude A. Moss.

LITERARY ROUND TABLE of the West Side Co-educational club will meet tomorrow at the residence of Mrs. S. A. Walther, 1830 North Humboldt boulevard. The topic for discussion will be "Chicago as an Art Center."

MEN'S LEAGUE of the Chicago Sunday Evening club meets this evening at 218 Clark street. Dr. J. S. McGow of Pittsburgh, Pa., secretary of the National Reform association, will be the chief speaker.

NORTH END CLUB'S ways and means committee will give a luncheon and card party at the Edgewater Country clubhouse tomorrow. Mrs. George W. Davis is chairman. Mrs. Edward L. Phelps and Mrs. Charles M. Aldridge are hostesses.

News of the Theaters.

"A Man of Honor" Is False and Thoughtless.

> **"A MAN OF HONOR."**
> A play by Isaac Landman. Presented in Chicago at the Cort Theater, Oct. 22, 1911, by EDMUND BREESE and His Company, Under the Direction of Joe Weber. The Cast:
> Judge Amos Kingsley .....Edmund Breese
> Richard Kingsley, his son.....Hans Robert
> Geraldine Kingsley, his daughter..Muriel Starr
> Porter Kingsley, his brother.....Ben Johnson
> Sylvia Kingsley, Porter's daughter..Fay Wallace
> William Price, an attorney.....Ralph Delmore
> Burton Wills, an attorney.....Edward H. Robins
> Court attendant .....R. Duering

BY PERCY HAMMOND.

"A MAN OF HONOR" is one of those true to life little things of the theater wherein the artless leading man amiably offers to contribute $9,000,000 to save the reputation of his fiancée's brother, and is scolded by that young woman because he did not think of it sooner. This brother, bereft of parental discipline, has stolen $10,000 from the coffers of the Consolidated, an odious corporation, which threatens him with exposure unless he persuades his father, a judge, to decide the case of Burton vs. the Consolidated, in favor of the Consolidated.

As may be seen, this is a perplexing situation for any jurist. That being the case, it is no doubt impudent for a layman to criticise Mr. Edmund Breese's slim, straight, prematurely gray judge, who is confronted with it in "A Man of Honor." It is even more perplexing than has been stated here. For Burton, the defendant, is none other than the judge's prospective son-in-law, and there are $10,000,000 and the governorship of Montana at stake.

But in the first place Mr. Breese's judge never should have permitted his son to be employed by a litigious corporation like the Consolidated. Moreover, it seems a bit inethical for him to consider a case in which his prospective son-in-law is so greatly concerned. Mr. Breese's judge is a "political judge," too, and he has his eye on the governor's chair, though the unscrupulous attorney for the Consolidated is the boss of the commonwealth.

These being the circumstances, it is not much wonder that Mr. Ralph Delmore as this attorney should call upon him and offer him the support of the organization if he will but give the Consolidated the $10,000,000 decision. Also it makes plausible a highly immoral conclusion in which the judge agrees to keep secret the attempted bribery and, in addition, to hide his own son's pilfering. There is, in fact, nothing to indicate that the profits from the boy's misdemeanor are to be returned to the plundered corporation. When the crooked lawyer walks familiarly into the judge's chambers just before the decision is read I begin to suspect that Mr. Breese is not at all what he should be and that his fainting and fine talk and indignation and sacrifice are merely acting. This, of course, is wrong, as is proved by the name of the play.

Mr. Landman, the author, explains in the advertisements that "A Man of Honor" is a sermon on "parental neglect." Evidence of this is given by Mr. Hans Robert as the wayward son, who flits in and out furtively during the first act, trying to get a word with his busy father. Political deputations and corporation lawyers keep the parent engaged, however, and he has no time for his troubled offspring. As a matter of fact, Mr. Robert could tell Mr. Breese the whole story of his life in the time he occupies vainly trying to make an appointment with him. In one scene, though, Mr. Robert certainly explains to Mr. Breese a few things about a father's duty. It is after he has confessed that he is a thief and Mr. Breese has declared that he will not change his decision to save his son from prison. With much eloquence Mr. Robert argues that he is not responsible for either his birth or his rearing, and he places the blame for his sins upon the way he has been brought up. This discourse on elementary eugenics was loudly applauded by the audience at the Cort last evening.

So there is some superficial excitement at least in "A Man of Honor" despite its falsity and thoughtlessness. Thrills may be experienced here and there by those who like to see an upright judge bidding a briber begone, and later offering his only son on the altar of his judicial duty. Romance, too, is interpolated by the pretty and cooing Miss Muriel Starr and by Mr. Edward Robins, an expert in the impersonation of earnest suitors. Mr. Breese, the star, is as he ever is, and his denotement of masterly men is highly regarded by many persons. To me his acting of these rôles is altogether external. The sincerest and most skillful playing is that of Mr. Ben Johnson as the judge's brother and by Mr. Ralph Delmore as the corporation lawyer. Miss Faye Wallace appears as a prattling ingénue, addicted to the locution "O you!" and Mr. Hans Robert is wild eyed and tremulous as the bad boy who steals and is not found out.

* *

Theater News Notes.

"The Right Princess" is the title of a new play that will be produced in November at the Ziegfeld theater. It is a dramatization by Clara Louise Burnham of her like named novel.

Miss Gertrude Elliott, the star of "Rebellion" will address the Drama league Thursday, Nov. 2, at the Stratford hotel. Her subject will be "English and American Audiences." Mr. Frederick Donaghey, western representative of Liebler & Co., will discuss "The Theater Situation in Chicago."

Miss Frances Starr's new rôle is described as a "Jekyll and Hyde" character.

"The Governor's Lady" is the name of the play in yhich Miss Nance O'Neill will soon appear. It is by Miss Alice Bradley of the Springfield Republican.

The star of "The Lady from New York" will be Miss Louise Dresser and the featured member of the cast Mr. Will Philbrick. Others in the company will be Miss Mabel McCane, Miss Nita Allen, Miss Sallie Stembler, Richie Ling, and Mortimer Weldon. The entertainment will reach the Olympic Nov. 12.

A new writing room has been installed in a nook of the Olympic's spacious foyer, with all the conveniences of correspondence, including messengers and a stenographer.

* *

"The Million" a Success of Laughter.

New York, Oct. 24.—The Sun tomorrow will say: "The damage to the pearly tooth of Miss Irene Fenwick having been repaired, it was possible for Henry Savage to produce tonight at the Thirty-ninth street theater his farce from the French called 'The Million,' postponed from last night. In its original form this play is by Berr and Guillemaude. They wrote 'Le Satire,' which served as the foundation for the fascinating 'The Pink Lady.'

"These two French authors have written about a lottery ticket. They started this pledge of fortune whirling through the play with a certain number of the characters in pursuit of it.

"The American adaptation of this strenuous farce proved an unquestionable success of laughter. Never have actors appeared to undergo greater physical effort to create amusement. Rarely have they come through the ordeal with better luck."

Round About Chicago.

Outlying Theaters.

The Bijou.

BY RICHARD HENRY LITTLE.

ONE of the best known playhouses in the country is the Bijou theater, on Halsted street and Jackson boulevard. For almost a quarter of a century, on the stage of the Bijou, despicable villains with tall silk hats and black waxed mustaches have met the palpitating heroine at the old mill at midnight, bound her to the railroad track, and sicked the express train on her.

People go to other theaters more or less in doubt as to what they will behold after they have paid their money at the box office and taken their seats; taking chances on plays is a minor form of gambling. But a patron of the "Beejoo" never has and probably never will take any chances. No matter what the name of the play is, the patron is going to receive what he goes after, and come out well pleased.

The clientele of the "Beejoo" do not go to their favorite theater to wrestle with any weighty problems of sex, divorce, or high finance. They go to see Virtue triumph, Truth vindicated, and Justice forever seated on her throne. In other theaters the plays often end with the solution of the theme presented still in doubt, and leaving the audience to determine its moral lesson.

But not so at the "Beejoo." If the villain is not stabbed, shot, or poisoned in the full presence of the audience, six sturdy stage hands dash in and drag him away to the penitentiary for life, the heroine gives the hero a half-nelson lock around the neck, and the comic man says, "And now they'll be happy forever."

More celebrated playwrights than those who prepare the thrilling dramas for the Bijou may delight in the double entendre, in veiled allusions, and in sneering jokes freighted with sarcasm. There is nothing like this at the "Beejoo." The heroine comes right down stage and stands in the footlight trough when she faces the villain, and, despite his silk hat and his long black broadcloth coat, and his bright red tan shoes and the great diamond twinkling in his red necktie, she says in a voice that echoes from Ashland avenue to the river: "No, Harold Van Nutty, for rags are royal raiment when worn for virtue's sake."

There is no chance for this ennobling line to be misunderstood or dodged by the villain or anybody else. The house rises up and applauds with terrific fervor, and the wicked villain slinks off stage and goes out to the saloon in the alley and drinks his beer alone, as he richly deserves to.

And even the fact that he carries back a glass of beer to the sweet, pale faced heroine, who is his wife, and that she speaks kindly to the sturdy, noble young hero who owes him $5 and is trying to touch him for $5 more, does not remove the moral blot which rests upon him.

He cannot deceive audiences at the "Beejoo" and when next he comes on stage he is hissed when he conspires to steal the gell and have the child—"curse the brat, her squalling will alarm the house"—thrown into the remorseless waves of the icy ocean.

In downtown theaters the star is much talked about and pictured. The property man is the most important personage at the "Beejoo." The audiences there weep over the heroine and hiss at the villain, but away back in the wings stands the real hero of the "Beejoo," Hank Goldberg, the property man.

Hank has trunkfuls of handcuffs and his property room looks like the gunroom of the battleship Delaware. He has great wicked black pistols for the villain and bright, shiny nickel plated pistols for the hero, and cute little pearl handled pistols for the heroine. He has shotguns and rifles for the mob and a big tin bucket with a rosined cord running through it, which is the wolf pack howling around the heroine's prison in the charcoal burner's hut in the forest.

The property man must reproduce East river by moonlight, or the top of the Rockies at sunrise, or Broadway on a busy afternoon all at five minutes' notice. He has to be the front wheels of the midnight express which dashes with maddening speed over the trestle just after the hero picks up the limp form of the heroine in his arms and swings by one hand from the bridge.

The property man has to carry a bottle of mucilage in one hand to stick the villain's black mustache back on when it falls off and, at the same time, with heavy foot he kicks the carpenter's yellow dog to make it howl when the villain says, "So you despise me, ha, ha, my proud beauty, yon cruel and havage lion will soon remove you forever from my path."

But the carpenter's yellow dog is eating the piece of liver the villain brought him from the free lunch counter. The curtain comes down on the heroine clasped in her true love's arms and the audience shouting a noisy but sincere approval.

Mrs. Pankhurst Scores "Machine" in Politics.

LOUISVILLE, Ky., Oct. 24.—[Special.]—"The women must not copy the men in their methods for electing their officers. They must devise ways of their own."

Mrs. Emmeline Pankhurst was the speaker, and the occasion was private.

"If the women who have entered the political intrigue apparent in the present election of officers are not careful they will defeat their own ends," she continued. "I feel that the movement is further along in organization in England than it is here. The women of England would not countenance or stand by a 'machine'."

The "machine" referred to is a sixty horsepower piece of mechanism discovered by Mrs. Pankhurst to be in perfect working order on its tryout yesterday. One officer was elected who is said not to belong to the national organization. Her name was not even mentioned above a whisper, since the nominating vote and the electing vote are one. Only mental telepathy or a little manipulation could ever have brought her into the minds of twelve state presidents commanding 162 votes at one and the same instant.

Mrs. Catharine Waugh McCulloch had been under the impression that she was going to secure the position of vice president for the president of the Kentucky league, but she was noiselessly crowded off the boards altogether. Today it was discovered that she is personally paying the hotel expenses of the most of the visiting delegates who cast their votes elsewhere.

The headquarters will not go to Chicago—at present. Miss Mills, state president of the New York society, asked what Chicago had to offer. Mrs. Ella S. Stewart, president in Illinois, said Chicagoans didn't believe in offers. Mrs. McCulloch proposed to the Chicago women that they withdraw the offer, since it didn't seem to be well received. The five eastern states so bitterly opposed to the move did not allow it to be withdrawn, but insisted on taking the vote.

New York was retained by a practically unanimous vote. The fight will be resumed next year.

The convention completed is work tonight. The last day was marked by much being accomplished.

Resolutions pledging the association to certain progressive movements were approved and something over $12,000 was subscribed for the work of the association. In addition reports of progress in numerous states were heard. Mrs. T. P. O'Connor and Mrs. Pankhurst, English suffragists, were warmly applauded when they addressed the delegates.

Man and his political ways were weighed and found wanting by Mrs. O'Connor. She replied to what she termed the "old threadbare arguments" against woman suffrage, outlined what she declared were typical abuses of man's powers, and urged her sisters to "stand shoulder to shoulder and march forward together."

The Rev. Anna Howard Shaw, president of the national association, declared the last eighteen months had been ones of great progress for women, and in reviewing the recent vote in California contrasted the sections in which the vote on women's suffrage had been strongest and weakest.

* *

Suffragets Burlesqued at Church Bazaar.

"The Suffraget Jury," a burlesque on the votes for women agitation, was played by members of the Dramatic club of St. Mary's Catholic church in Evanston last night in connection with a church bazaar. There was only one man in the cast. Among the girls in the play were the Misses Violet Copeland, May O'Hare, Alice Byrnes, Vivian Sisel, Florence Quirk, Anna Mae Wynn, Olive Stephens, Cecelia Steinback, Eva Keegan, Edna O'Laughlin, Violet Ungers, and Evelyn Kelly. The director was Miss Phyllis Roy. The play will be repeated Thursday evening.

Woman and Her Interests.

Laura Jean Libbey's Comment and Advice.

The Flirting Husband.

BY LAURA JEAN LIBBEY.

[Copyright: 1911: By Laura Jean Libbey.]

DID you ever notice that nine times out of ten it is the extremely polite young man instead of his undemonstrative brother who is wont to take the citadel of the feminine heart by storm?

In summing up his good qualities after he has made his first call, the first thing a girl thinks of is, "He has a charming personality, he is a delightful companion—one has not a dull moment in his society," and concludes straightway that "he would make a darling of a husband."

She is naturally indignant when father will not look at him through the same rose tinted glasses which she does, but uses double barreled spyglasses instead. He reads future trouble in the young man's overpoliteness to daughter's girl friends and has little hesitation in dubbing him a male flirt.

Many a girl, though docile enough in other matters, is terribly headstrong regarding her love affairs. To fall in love with a man seems sufficient reason why she should marry him, despite all remonstrance.

Wit and repartee is extremely entertaining in a lover, but in time one grows tired of it at one's own fireside. What tender, warm hearted, loving wife would want a husband who turned every remark she made into a joke? Would not a wife be justified in refusing to see the necessity of her husband accompanying the charming widow who lives across the street to her home because she chose to run in for a little chat every evening? No matter how well a wife might like the charming young widow, she cannot feel quite happy and unconcerned in noting how much more congenial hubby strives to be to the pretty neighbor than to his wife.

He never appears to notice when she—his wedded heart-sits in a draught or whether she has one cushion or a dozen or none at her back.

When one observes the flirting husbands some wives are bound to, one cannot wonder that there is such a sentiment as jealousy springing up like rank weeds, choking and starving the love blossoms in hearts that should only know gladness.

Husbands who have the fatal weakness of slighting their wives to be congenial to other women are treading a dangerous path. It is wickedness for them to tantalize the women who have bound their future trustingly to theirs and whose misfortune is to love them too devotedly.

A woman's life is the joy or sorrow of her affections from the moment her heart has been awakened by love. Her heart is her word. With her love is strong just in proportion to the atmosphere it finds; with tender warmth it buds and blossoms into glorious fruit; coldness chills it until it withers and becomes a wreck.

Two should never wed who do not find their greatest happiness in each other's presence. When either one ceases to be a necessity to the happiness of the other they are no longer lovers. The husband who is indifferent as to whether he is congenial to his wife or not is a poor custodian of her affections. The man who finds an attraction in many women cannot truly love any one of them.

No man should woo and win a woman's heart unless he is sure beyond all doubting that he can and will give her full measure, aye, all the love his heart is capable of holding in return for her affection.

The husband who makes himself too congenial to women outside of his own home has no business with either a home or a wife.

* *

No, Certainly Not!

"Dear Miss Libbey: Would it be proper for me to ask a man I have long respected and loved to marry me? He is strong, handsome, and manly. His only trouble is drink. Do you think I could make him stop? I am very wealthy, while he has only a little.

"ANXIOUS."

No, certainly not! What are you thinking about?

* *

Leave Father Alone.

"Dear Miss Libbey: I am a handsome man of 40 and am deeply in love with a perfect blonde. My affection is reciprocated. But for some unaccountable reason her father has taken a dislike to me and has forbidden me to call upon his daughter. We think, perhaps, he objects because of her age (she is 17), but at any rate the objection is not imaginary. The last time I called her father told me what he thought of me, and a minute later I found myself sprawling on the sidewalk. I could win the girl. But what am I to do with her father? Would you advise taking boxing lessons?

"EDGAR."

Better leave father alone, Edgar. There must be some good reason why he objects so to you. Find out what it is and reform. You will then have a better chance of winning the girl.

* *

Is He Right.

"Dear Miss Libbey: Some time ago I made the acquaintance of a girl and kept company with her a short time. We had two or three trifling spats. On one occasion she told me we never could get along. I decided to let her alone, but I have seen her twice since, and both times I have been greeted with smiles. If she is willing to renew the companionship am I right in letting her make the first step?

"BARNEY."

Yes, Barney.

* *

Did She Flirt?

"Dear Miss Libbey: Every evening for a period of twenty minutes two young men, my chum, and myself remained in our schoolroom while our instructor taught another class. As we all are young and jolly, we soon were talking and laughing together. At the close of school several young men, including my brother, escorted us home. I have been going with one of my classmates ever since. Would you call this a flirtation?

V."

No, I think not.

Lillian Russell's Beauty Secrets.

A Beautiful Woman Must Not Weep.

BY LILLIAN RUSSELL.

[Copyright: 1911: By Lillian Russell.]

NOTE—Miss Russell will be glad to answer any question pertaining to womanly beauty. Miss Libbey will reply to queries on social problems. Mrs. Eddington will give advice on housekeeping. Personal replies will be given if a stamped and addressed envelope is inclosed.

YESTERDAY is no more.
Tomorrow is not yet.
All we have is today.
Sorrows are only as deep as we dig them.
Don't dig deep enough to bury yourself.

This philosophy is inspired by the lesson I received a few days ago. A beautiful friend of mine met with what she felt was a great loss. She could not realize that all that happened was for her uplifting, consequently she had been grieving for three months. She told me over the telephone she could not get up the courage to come to see me, but begged me to come to her.

I went, in the rain. Had she been perfectly normal, I assure you, I never would have gone to see her, as I have so little time to visit, playing or rather singing twice daily and writing these "helps to real beauty" every day. But I felt that she needed me, so away I went.

I was repaid in two ways; first, in the lesson it taught me, which I will pass on to you, my friends who read my little sermons; secondly, in the help I could give her.

Three months of weeping had reduced the once lovely blue eyes to sickly, red lidded, washed out little eyes of ugly green. Her cheeks were furrowed with tear lines and purple blotches. The beautiful golden hair had gray streaks over the ears and she had grown stout below the waist, from sitting in a lounging position all day.

All this devastation had been caused by the self-pity she was suffering from and lack of courage in controlling it.

All she could say was, "O, I am so miserable and unhappy." Then I began to laugh at her and blame her for her conceit, for self-pity is the greatest possible conceit.

I told her I could positively cure her of her trouble, as her suffering was more or less imaginary and was within herself. I first took her to a mirror (bless the one who invented them!); I made her look herself over from head to foot and truthfully tell me what she saw. At first she said, "I only see an ugly old woman."

Then I made her dissect herself, from her hair to her feet. Each feature had to be criticised, and before we left the mirror she was a changed woman; she really saw the amusing side of the situation, and was laughing at herself, instead of crying. "Now," I said, "I have got you to the spot where you can start restoring yourself to your former natural state."

My first lesson was a success; she was in a receptive mood and was anxious to be lovely to look upon again. I made her promise to get up and out into the open, walk or drive into the country or park, breathe in the free, glorious air given to us all alike, then take her poor, faded face in hand (so to speak) and nourish it again with the pure skin food that I have given out to so many, and bathe her tired eyes with cold tea leaves twice daily. (The tea leaves act both as a tonic to the eyes and an astringent to the lids, making them smooth and tight.)

I told her to use the witch hazel balm to heal the blotches on her skin scalded by her tears, to massage her lips, dried and distorted with sorrowful expression, massage her drooping chin, and brush her lovely hair back to brilliancy and, if need be, to wash it with a tea made from henna leaves, which will make light hair reddishly brilliant and will darken the white locks.

I had a letter today from this woman, and the difference in her entire attitude toward life is remarkable. She sees how selfish and futile was her grief. She says I would not recognize the careworn, sorrowful woman I left only a few days ago.

She has found out what I learned years ago: that a woman's first duty is to herself, that she may be in a condition of mind and health to help and, if necessary, care for others. To use her own words, "I am once more breathing deeply of God's glorious air and thanking him daily for it, my cheeks are becoming rosy, my skin is smoother and clearer already, my eyes have accepted the cooling tea leaves and shown their gratitude already, and my hair seemed to stand up in respect to you, my friend, for having recognized its weakness and saved it in time."

So, having brought that lovely woman to her own in thought and appearance, I feel that I have saved a soul from selfishness.

That woman will see life in a rosier light; her grievances will be secondary to those of others; she will keep others from letting themselves drop back into the vortex of selfishness. We must keep on the crest of the wave, always ready to help those who need us.

Remember: Our imaginary troubles are always a hundred times harder to bear than our real ones.

* *

Lillian Russell's Answers.

MRS. B.: The old remedy of rubbing a gold ring on the stye is a simple way of massaging the congested part and will often remove the trouble. However, the following lotion is also good. Bathe the eye with elder flower water warmed. Do not allow the eyes to get fatigued and avoid late hours.

ANXIOUS: I do not advise you to shave the hair off your arms, for it will come in heavier and stiff. Bleach it by using one-third ammonia and two-thirds peroxide of hydrogen.

CARRIE S.: If the horseradish is fresh and strong take one-fourth horseradish and three-fourths milk, but if it is a little old take one-half horseradish and the same of milk. This is a good recipe for freckles.

MISS H. J.: I advise you not to tamper with the mole on the child's face. The best thing to do is to have it taken off with electricity. I am sending you the recipe for a shampoo lotion for oily hair.

Economical Housekeeping.

BY JANE EDDINGTON.

Other Celery Recipes.

THE cheapest and most expeditious way of stewing celery, say for a quick lunch, is to simmer it until soft in a small stewpan with just water or broth enough to cover, and then to add the thickening and seasoning and cream, if this is to be afforded. If a sauce is prepared separately, the celery and the sauce as well will have a higher flavor if the celery, drained from the water in which it has been cooked, is partially stewed in the sauce.

Celery au Jus.—Cut the best stalks of celery in strips six inches long, wash in several waters, and parboil for five minutes. Make a brown roux, using one tablespoon each of butter and flour, one-half teaspoon of salt, a pinch of pepper, and a dash of nutmeg. Add a cupful of stock or water, when the roux is well browned, put in the celery, cover and cook slowly for thirty minutes, unless the celery is very tender, then twenty will do. Remove the celery and place evenly on a hot dish. Strain the gravy and pour it over or around the celery.

Celery au Jus [English Recipe.]—Take six or eight heads of fresh celery, remove the outside leaves and green parts and neatly trim the main stalk. Cut to a uniform length of about six inches, wash well in cold water, tie in neat little bundles, plunge them into a saucepan of boiling, salted water, remove at the end of ten minutes and carefully drain. Place in a stewpan with a little fat or oil [quarter of a pint to six heads of celery], toss over the fire for a few minutes, add a pint or a pint and a half of stock, sweet herbs, a carrot, a tomato, a small onion, and a little pepper and salt. Stew for an hour and a half. Place the celery neatly on a dish, and, having strained the sauce [thickening it if desired], pour it over the celery and serve.

A note to this recipe is that "a pleasant dish may also be made by cooking some celery as for celery au jus, then mixing half of it, together with the tomatoes, herbs, etc., with a quarter of its bulk of cream and passing this through a wire sieve, the remainder of the celery being dipped into well beaten eggs and then into bread crumbs and fried in oil or other fat." These fritters, having been drained, are to be placed around a dish, and the puree poured in the center.

The food value of various vegetables is added to by combining them with a batter and frying them.

Fried Celery.—Cut fine celery into pieces three or four inches in length and boil until tender in water seasoned lightly with salt. Drain well and lay the pieces separately to cool on a large dish. Make a batter in the proportion of three well beaten eggs stirred into a pint of rich milk, alternately with half a pint of grated bread crumbs, or of sifted flour. Beat the batter very hard, after it is all mixed. Dip each piece of celery twice into the batter and fry in deep fat until a light brown. Drain and send to the table very hot. Cold sweet potatoes may be cut in long strips and fried in this way.

Celery Sauces.—A white sauce flavored with boiled celery is agreeable with the lighter cold meats. Into a white sauce made of one cup of milk, one tablespoonful of flour, and one of butter, seasoned with a half teaspon of salt and a little pepper, strain a half cup of celery, cut into small pieces and boiled, in a very small stewpan, in just enough salted water to cover. The white or cream sauce should be thoroughly cooked before this is put in.

A celery sauce for turkey is made by boiling a head of celery until quite tender, putting it through a sieve, then adding it to a well beaten yolk of an egg and the juice of a lemor, cooking it with a few spoonfuls of turkey gravy and seasoning to taste.

Celery Stew.—Cook a stalk of celery diced and two onions until tender. Add a pinch of red pepper and salt, one large cup of stewed tomato, a tablespoon of butter, and a very little sugar. Cook until well blended.

Celery may be diced, boiled, and then cooked in almost any of the sauces that are not too highly flavored.

The recipes for cooking cel

Interests.

n Russell's
Beauty Secrets.
ul Woman Must Not Weep.
Y LILLIAN RUSSELL.
ht: 1911: By Lillian Russell.)

Russell will be glad to answer any
raining to womanly beauty. Miss
reply to queries on social problems.
ington will give advice on housekeep-
nal replies will be given if a stamped
ed envelope is inclosed.

AY is no more.
rrow is not yet.
e have is today.
ws are only as deep as we dig

ep enough to bury yourself.
phy is inspired by the lesson I re-
days ago. A beautiful friend of
h what she felt was a great loss.
t realize that all that happened
olifting, consequently she had been
ree months. She told me over the
could not get up the courage to
e, but begged me to come to her.
he rain. Had she been perfectly
ire you, I never would have gone
I have so little time to visit, play-
singing twice daily and writing
o real beauty" every day. But I
heeded me, so away I went.
d in two ways; first, in the lesson
which I will pass on to you, my
ad my little sermons; secondly, in
ld give her.
s of weeping had reduced the once
s to sickly, red lidded, washed out
ugly green. Her cheeks were fur-
ar lines and purple blotches. The
en hair had gray streaks over the
had grown stout below the waist,
n a lounging position all day.
vastation had been caused by the
was suffering from and lack of
ntrolling it.

d say was, "O, I am so miserable
" Then I began to laugh at her
r for her conceit, for self-pity is
ossible conceit.
could positively cure her of her
r suffering was more or less imag-
s within herself. I first took her
less the one who invented them!);
ok herself over from head to foot
tell me what she saw. At first
nly see an ugly old woman."
her dissect herself, from her hair
Each feature had to be criticised,
left the mirror she was a changed
really saw the amusing side of
and was laughing at herself, in-
g. "Now," I said, "I have got you
here you can start restoring your-
ormer natural state."
son was a success; she was in a
d and was anxious to be lovely to
in. I made her promise to get up
the open, walk or drive into the
rk, breathe in the free, glorious air
ll alike, then take her poor, faded
(so to speak) and nourish it again
skin food that I have given out
nd bathe her tired eyes with cold
ce daily. (The tea-leaves act both
the eyes and an astringent to the
them smooth and tight.)

o use the witch hazel balm to heal
on her skin scalded by her tears,
er lips, dried and distorted with
ression, massage her drooping chin,
lovely hair back to brilliancy and,
wash it with a tea made from
which will make light hair red-
t and will darken the white locks.
tter today from this woman, and
in her entire attitude toward life
. She sees how selfish and futile
. She says I would not recognise
sorrowful woman I left only a few

nd out what I learned years ago:
n's first duty is to herself, that
n a condition of mind and health
if necessary, care for others. To
words, "I am once more breathing
d's glorious air and thanking him
my cheeks are becoming rosy, my
ther and clearer already, my eyes
the cooling tea leaves and shown
le already, and my hair seemed to
spect to you, my friend, for having
s weakness and saved it in time."
brought that lovely woman to her
ght and appearance, I feel that I
soul from selfishness.
n will see life in a rosier light;
es will be secondary to those of
ill keep others from letting them-
back into the vortex of selfishness.
p on the crest of the wave, always
those who need us.

Our imaginary troubles are always
mes harder to bear than our real

* *

ian Russell's Answers.

The old remedy of rubbing a gold
tyre is a simple way of massaging
part and will often remove the
wever, the following lotion is also
the eye with elder flower water
not allow the eyes to get fatigued
e hours.

I do not advise you to shave the
arms, for it will come in heavier
leach it by using one-third am-
vo-thirds peroxide of hydrogen.

If the horseradish is fresh and
ne-fourth horseradish and three-
but if it is a little old take one-
ish and the same of milk. This
ipe for freckles.

I advise you not to tamper with
he child's face. The best thing to
it taken off with electricity. I
ou the recipe for a shampoo lo-
air.

keeping.

ese fritters, having been drained,
ed around a dish, and the puree
center.
value of various vegetables is
combining them with a batter
em.
—Cut fine celery into pieces
inches in length and boil until
ter seasoned lightly with salt
nd lay the pieces separately to
ge dish. Make a batter in the
three well beaten eggs stirred
rich milk, alternately with half
ted bread crumbs, or of sifted
the batter very hard, after it is
Dip each piece of celery twice
r and fry in deep fat until a
Drain and send to the table
ld sweet potatoes may be cut in
d fried in this way.

s.—A white sauce flavored with
s agreeable with the lighter cold
a white sauce made of one cup
ablespoonful of flour, and one of
ed with a half teaspon of salt
pper, strain a half cup of celery,
l pieces and boiled, in a very
, in just enough salted water to
white or cream sauce should be
ked before this is put in.
ce for turkey is made by boiling
ry until quite tender, putting it
e, then adding it to a well beaten
and the juice of a lemor, cook-
few spoonfuls of turkey gravy
to taste.
—Cook a stalk of celery diced
s until tender. Add a pinch of
l salt, one large cup of stewed
spoon of butter, and a very little
until well blended.
e diced, boiled, and then cooked
of the sauces that are not too

for cooking celery in the simpler
changed in the slightest in a
and, in all the old recipes, direc-
as to how to use celery seed
ry flavor, this being much more
than now, since celery is so
ndant and cheaper than of old.

CHINESE HOSTILE TO 'WHITE PERIL'

Mongolians Suffer Presence of Foreigners Only Under Compulsion.

SZECHWAN A FAT PRIZE.

Vast Possibilities of Trade in This Rich Interior Province.

BY GEORGE A. DORSEY, PH. D., LL.D.

CHUNGKING, Szechwan Province, China, Aug. 30.—Chungking is far enough from the line of progress and offers peculiar advantages for noting contending forces at work. The foreigner meets the Chinese face to face here. In each community, Chinese or foreign, you may recognize two forces.

Strongest, of course, is the Chinese element. Of the two forces at work among the Chinese the conservative still holds the field. The gunboats, consulates, and missions—they are part of Chungking as barnacles are of a ship. It is hardly fair to liken them to barnacles for that implies that they impede progress.

Certainly the gunboats and the consulate add nothing. Gunboats and consulates do not necessarily go together. But it is significant that they usually travel in pairs in China. And where these two are there the missionary is. Of course this is only another way of saying that not all of China has been "opened up." All China is virtually open to missionaries, but only certain ports to trade.

Big Stick Blow to Missions.

It is said that there were once 50,000 Roman Catholics in Chungking; today there are but 2,000 or 3,000. The decline set in with the arrival of the Big Stick. The whole gunboat idea is inconsistent with Christianity. That which prompts men to go forth into all lands and preach the gospel is no excuse for following it up with a pop factory and a gunboat, even less for demanding that for every Christian killed a life shall be paid.

Dr. McCartney, perhaps the leading American in Chungking, frankly admits that the Chinese do not like foreigners. There has been but little manifestation of this hostility in Chungking, though he says that the women often hear themselves spoken of in abusive terms while passing through the streets.

One thing, however, is true, and it is a fact of such importance that it must always be taken into account—that every move the foreigner has made in China has been uninvited and backed up by force. Every time China has tried to meet force with force she has been defeated and has had to pay a fearful price. China may be likened to a race of huge, unwieldy herbivorous animals which comes in contact for the first time with a race of carnivorous animals. She must either develop claws and teeth—i. e.: she must become carnivorous—or be destroyed.

Foreigners There for Own Ends.

The race of carnivorss, the British lion, the Russian bear, the American eagle, etc., have much to say about peaceful intentions. Nevertheless they are in China for their own ends. China does not want them; she cannot help herself. The law of the survival of the fittest decrees that she must change her weapons or be defeated.

Szechwan is a prize. Few equal areas on earth are more densely populated, more blessed with natural resources. It is a tempting bit for the propagandist and the trader. Suppose each had his own way. Conceive of a Christian church in every village in Szechwan, a foreign trader in every town. Imagine all the gold mines at work, important centers connected by railroad, the few existing five foot stone paved trails broadened and graded into highways fit for automobiles.

Rich Country for Trade.

Imagine the hills dotted with telegraph poles and every house within hailing distance of a telephone. In a word, conceive of Szechwan as possessing all that goes with our conception of western civilization. This is not impossible. Szechwan may come to all this. You and I will not live to see it; it may be many generations before it will be converted to our ideals and standards. But suppose all this had come to pass, what would Szechwan be most likely to do next? Would it be happier, more law abiding, more peaceful, more content? Would it mind its own business better?

For the trader, the man who in the name of progress develops resources, Szechwan is as rich a prize as for the missionary. It is a great agricultural province. Its semi-tropical climate gives it valuable yields of silk, tea, rice, sugar, hemp, indigo, vegetable wax, varnish timber and medicinal plants. The land is rich in fruit trees.

DEATH TAKES ROBERT MATHER

Chairman of Westinghouse Electric Dies in New York.

ADMITTED TO THE BAR HERE.

Identified With Many Concerns, Including Chicago Bank.

New York, Oct. 24.—Robert Mather, chairman of the board of directors of the Westinghouse Electric and Manufacturing company, died today after a short illness.

Mr. Mather was born at Salt Lake City, Utah, on July 1 1859, was graduated from Knox college in 1882, and at the time of his death he was a trustee of the college. In 1892 at Detroit he married Miss Alice Caroline Jell.

He entered the railway service in 1882 and for three years was in the treasurer's office of the Chicago, Burlington and Quincy railroad. In 1886 he was admitted to the bar in Chicago. He became general counsel of the Chicago, Rock Island and Pacific railway in 1902 and its president in 1904.

Mr. Mather had been chairman of the board of directors of the Westinghouse company since 1900. He was a director of several railroads and of the National Bank of the Republic, Chicago, the Mercantile Trust company of New York, the Equitable Life Assurance society, and the Havana Electric company.

OBITUARY.

RAYMOND E. MOLES, member of the brokerage firm of F. R. Moles & Son, 180 North La Salle street, but who recently went to Denver intending to join the faculty of the College of the Sacred Heart, died in that city. The funeral will be held at 10 o'clock today from the parents' residence, 1321 South Euclid avenue, Oak Park, to St. Edmund's church. Burial at Mount Carmel.

DR. O. H. MANN of Gobleville, Mich., died yesterday from injuries received in a fall. He was the last president of the village of Evanston and the first mayor following the change of its form of government in 1892. Three years ago he moved to Gobleville. The funeral will be held on Thursday at Rosehill. The Evanston council voted to attend in a body.

MRS. CAROLINE LANE HAMILTON for forty years an active church worker and philanthropist, died yesterday at the residence of her daughter, Mrs. W. H. Allport, 40 Bellevue place. Mrs. Hamilton lived in Chicago fifty-two years. She was the wife of Henry E. Hamilton and the daughter of Hiram and Elizabeth Raymond of Beloit, Wis.

ZACHARIAS CAMPBELL, 60 years old, formerly an assessor at Orland, Ill., died yesterday, after a few hours' illness, at the club house of the Chicago Sharpshooters' association at Palos Park, Ill. Mr. Campbell, becoming ill Monday while in Palos Park, went to the club house to rest and died before daylight. An inquest will be held today.

THOMAS F. DAWSON, 44 years old, chief clerk in the city water department, died at St. Bernard's hospital Monday night of kidney disease. Mr. Dawson was unmarried and lived with his brother, J. J. Dawson, 2736 West Congress street.

THE REV. AUGUST WENKER, for thirty-two years pastor of SS. Peter and Paul church at Naperville, will be buried on Thursday after the celebration of pontifical requiem high mass by Archbishop Quigley.

JURIST DEFENDS JUVENILE COURT

Judge Pinckney Charges "Politics" Fosters Attacks; Addresses Clubwomen.

FAVORS "FAIR" INQUIRY.

Girl Ward Accuses Mrs. Hazel Brunst Further in Trial of Probation Chief.

Judge Merritt W. Pinckney yesterday offered a few exerpts of the other side of the story of the Juvenile court, over which he presides, and which for several months past has been made the object of continuous attacks by President Bartzen of the county board and his appointees in office.

In an address before the Lake View Women's club, 2734 Hampden court, Judge Pinckney gave an outline of the history of the Juvenile court and told of its problems, among them the political campaign waged by the county administration against the system and its subsidiary branches.

Sees Politics Behind Attacks.

"Despite the hysterical attacks which have been made on the Juvenile court system, inspired by political motives, we shall continue to have a Juvenile court," he said. "What is more, the system is going to be benefited by the present investigations, although the motive behind them is political.

"I should like to see an investigation of the court and the juvenile homes of the county launched and carried to a finality by a committee of wholly unprejudiced men and women. I should welcome court actions, if necessary. Then I should like to see the recommendations of the committee incorporated in the Juvenile court act and its present faults eliminated."

Girl Ward Continues Testimony.

Josephine Needham, the 15 year old ward of the Juvenile court who made serious charges against Mrs. Hazel Brunst of Maywood, in whose custody she was placed over a year ago, finished her testimony before the county civil service commission yesterday. She appeared at the trial of John H. Witter, suspended chief probation officer, charged with incompetence.

"Mrs. Brunst taught me to powder and paint my face," the girl said. "Once she took me to a merry-go-round with paint and powder on our faces and big hats on. Several men wanted to take us home. One young man finally did. Mrs. Brunst would flirt with boys on the street."

The witness said that Mrs. Brunst had once lighted a cigar and had given her several puffs. She became sick.

County Officers Hold Girl.

The Needham girl admitted to Attorney Kales, counsel for Witter, that she had been completely in charge of county officials since she ran away from Park Ridge. She admitted also that Patrick Harmon, President Bartzen's investigator, had given her money. Attorney Kales raised the question as to how far the girl's testimony concerned Witter. County Attorney Johnson said that Witter should be responsible for keeping Juvenile court wards in such a home as Mrs. Brunst's. Three or four children were assigned to Mrs. Brunst from the detention home. Josephine Needham was not a charge of Witter's.

Mrs. Jane Skinner, volunteer probation officer, who has known Mrs. Brunst from childhood; Carl Brunst, husband of the accused woman; Mrs. Harriet Sweet, her mother; W. H. Birch, the police officer, and Mrs. Brunst will be called by the defense.

City Chemists Quit Service.

Complaint was made yesterday by Dr. F. O. Tonney of the city laboratory that it is impossible to keep men who are fitted for the work because they are paid better salaries by private firms. J. F. Beiter, chief chemist, and Herbert Saimonte, an assistant, have resigned to take positions with manufacturers.

Oriental Rugs

The attention of prospective buyers and connoisseurs is invited to numerous important additions just made to our extensive collections, among them many choice

Royal Kermanshahs
Royal Saruks
Bokharas
Belouchistans
Serapis
Royal Kashans

With these new arrivals we are in a more advantageous position than ever before to provide for the requirements of our customers. We earnestly solicit careful comparison of our rugs with those shown elsewhere in the market.

The Tobey Furniture Company

Wabash Avenue and Washington Street, CHICAGO
New York Store at 11 W. 32nd St., New York City

Jaeger

COMFORT

Real luxurious comfort, as well as the acme of protection from inclement weather, is assured in the world-renowned Dr. Jaeger pure

SANITARY WOOLEN

UNDERWEAR

The Australian merino wool fabric gives that soft, smooth, caressing contact found in no other make. It is made in but one quality—in six weights. Get the genuine.

Ask for our illustrated Catalogue.

126 N. STATE ST.

The Confession of a Neurasthenic

"A MAN might better break a bone, or even lose a limb, than shake his nervous system." The meaning of these words of the poet Southey was brought home, in all of its stern reality, to the author of this notable "Confession."

The story of a nervous undoing, full of human pathos, is here told with a vivid and resistless truth, pointing a lesson of deep meaning—revealing the painful penalty of wasting that great possession, nerve health.

But with this lesson is the joyous record of recuperation, of physical regeneration. During the dark hours of nervous distraction there appeared to this writer the lode-star that lighted the path to a brighter future—SANATOGEN. How it led the way, step by step, to renewed vitality, to greater strength, to better health, to a new happiness, is a story that will infuse fresh hope into the hearts of thousands of sufferers from nervous exhaustion.

Every day the facts of this story are paralleled in thousands of cases in every civilized land, for Sanatogen is everywhere acclaimed as the true reconstructive of nervous systems weakened by overwork, worry or illness. YOU will be interested in reading this story, not only because it is dramatically told, with all the skill of a brilliant writer, but because it is sincere—because it is *true*—because it conveys a lesson *and a message* that are of vital interest to you.

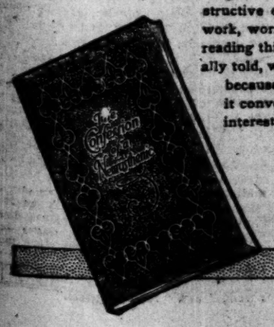

We will send a copy of this remarkable little book free to those who would like to read it. Sanatogen, by the way, can be obtained of all leading druggists, in three sizes: $1.00, $1.90, $3.60. Address

THE BAUER CHEMICAL CO.
554 Everett Bldg., Union Sq., New York

Continental and Commercial Trust and Savings Bank

Capital, $3,000,000.

BOND TRUST BANKING

3%—SAVINGS—3%

Directors:

J. Ogden Armour, Armour & Co.
John C. Black, Capitalist.
Charles T. Boynton, Pickands, Brown & Co.
William J. Chalmers, Pres. Commercial National Safe Deposit Co.
B. A. Eckhart, B. A. Eckhart Milling Co.
E. H. Gary, Chairman Board of Directors U. S. Steel Corporation.
William V. Kelley, Pres. American Steel Foundries.
Robert T. Lincoln, Chairman Board of Directors Pullman Co.
Robert H. McElwee, President Menominee River Lumber Co.
Joy Morton, Morton Salt Co.
W. Irving Osborne, Capitalist.
Edwin A. Potter, Capitalist.
George M. Reynolds, President.
Alex. Robertson, Vice-Pres. Continental and Commercial National Bank.
Edward P. Russell, Russell, Brewster & Co.
Charles H. Thorne, Montgomery Ward & Co.
Ralph Van Vechten, Vice-Pres. Continental and Commercial National Bank.

The Capital Stock of this Bank is owned by the stockholders of the Continental and Commercial National Bank of Chicago. Capital, Surplus and Undivided Profits, $30,000,000.00.

120 SOUTH CLARK STREET
Bet. Monroe and Adams Sts.
CHICAGO

DISFIGURING ECZEMA CURED IN 2 WEEKS

Blisters Broke and Formed Scabs. Nose Covered with Them. Very Itchy. Used Cuticura Remedies. Now Hasn't a Single Mark.

"My nephew first showed signs of eczema on the middle finger, and it came out like a blister. His mother thought he had gotten a burn in some way unknown to her, and she treated it as such. He must have rubbed his face with that hand, as it then broke out on his face the same way. When the blisters broke, they shrivelled up and formed scabs. His nose was covered with scabs, and it was very itchy. He was badly disfigured with unsightly scabs. At first, his nose was sore, and it gradually became worse so his mother took him to the doctor. He gave her some preparation, and told her to rub the scabs off every day, and anoint the affected part with the medicine he gave her.

"The man must have been insane, as that was extreme torture to the child who was only two years old at the time, and that was two years ago. Well, we decided that that treatment would have to end. I suggested Cuticura Ointment and they bought it and put it on freely every day for two weeks. He had the eczema for four weeks altogether, but was getting gradually worse until they used the Cuticura Remedies, and he was cured in two weeks. He most certainly would have been scarred with the other treatment, but now he hasn't a single mark. Cuticura Remedies cured him in two weeks, and now we always keep them in the house." (Signed) Miss Ida Sheets, 1325 South Fifth St., Philadelphia, Pa., Jan. 4, 1911.

For more than a generation the Cuticura Remedies have afforded the most economical treatment for affections of the skin and scalp of infants, children and adults. A cake of Cuticura Soap (25c.) and a box of Cuticura Ointment (50c.) are often sufficient. Although sold throughout the world, a liberal sample of each, with 32-p. book on the skin, will be sent free, on application to Potter Drug & Chem. Corp., Dept. 13A, Boston.

ADVERTISE IN THE TRIBUNE.

WURLITZER

Victor Distributers

The Wurlitzer Co. again offer to the music-loving public another new

Victor-Victrola for $25.00

Special Terms: Nothing Down—First Payment in 30 Days

A NEW type Victor-Victrola—new, however, only in design and price, as it embraces all the fundamental principles that have made the Victor-Victrola, the greatest of all musical instruments, and brings to you, no matter where you are, the very best music of every kind, sung and played in the very best way, by the very best artists.

THE VICTOR-VICTROLA VI is a hornless instrument, just like all the other Victrolas—the music issuing forth from a specially constructed sound amplifying compartment, giving you absolute control over the volume of sound, which may be increased or diminished at will by opening or closing the small doors.

Fully equipped with all the **latest Victor improvements,** including Exhibition sound box, Victor tapering tone arm, "goose neck" sound-box tube and 10-inch turntable, the **VICTOR-VICTROLA VI IS THE MOST COMPLETE MUSICAL INSTRUMENT** ever available at the remarkably **LOW PRICE OF $25.**

WURLITZER'S SPECIAL OFFER—Pay nothing down on the Victrola; make a small deposit only on the records; first payment on machine will not fall due for 30 days, then pay the balance in small installments.

Other Victrolas . . . . . $15, $40, $50, $75, $100, $150, $200.

The Rudolph Wurlitzer Co.

329-331 South Wabash Avenue, Bet. Jackson and Van Buren Sts.

Take the Oregon-Washington Limited to the Pacific Northwest

—the New Dairying Country

The last census shows that the states in the Pacific Northwest group grew faster than in any other part of the United States. And the people living far north, even including Alaska, must be fed with the milk products of the cows of these states.

Experts estimate that the net profits on every cow in the Northwest is $50 per cow per year. The gross returns from a good dairy cow, under proper care, are from $100 to $110 per year. The average cost for feed is not over $55.00 per year.

Any man or woman not satisfied in the East should take advantage of the conditions prevailing out there.

The direct way to the Pacific Northwest is over the

Union Pacific

Standard Road of the West

The great national highway over which, for two generations, the East has gone West and the West has gone East.

Oregon-Washington Limited fast electric-lighted train, carrying Standard and Tourist sleeping cars, and excellent dining cars, leaves Chicago daily at 10:16 p. m.

One-third of all the block signals in the United States are used on the lines of this system.

W. G. NEIMYER, General Agent
Union Pacific R. R. Co.
73 W. Jackson Blvd. Telephones: Bell, Randolph 141—Automatic, 62-365 Chicago, Illinois

[33]

A Brilliant Electric Sign

is a sure trade-bringer—the quickest, surest appeal you can make to the public—the kind of advertising which the smallest store can afford. You can rent a sign, for a small amount weekly, from the Commonwealth Edison Company. They do the necessary wiring, furnish the sign, light and care for it. Electric Signs equipped with Tungsten (Mazda) lamps are

More Effective Than Ever

They give twice the quantity of light yielded by the former carbon lamps. You cannot employ a more direct or certain method of increasing trade than placing an Electric Sign above your store. And the low cost will surprise you.

Call Randolph 1280 for particulars

Commonwealth Edison Company
120 West Adams Street

Wm. D. McJunkin Advertising Agency, Chicago. 1261

IF YOUR EFFORTS AREN'T PRODUCING 100% RESULTS, STUDY THE COUNTLESS USES TO WHICH OTHERS ARE PUTTING TRIBUNE WANT ADS

The Chicago Tribune.

THE WORLD'S GREATEST NEWSPAPER.

THE TRIBUNE COMPANY, PUBLISHER.

FOUNDED JUNE 10, 1847.

ENTERED AS SECOND CLASS MATTER, JUNE 3, 1906, AT THE POSTOFFICE AT CHICAGO, ILL., UNDER ACT OF MARCH 3, 1879.

All unsolicited manuscripts, articles, letters, and pictures sent to "The Tribune" are sent at the owner's risk, and The Tribune company expressly repudiates any liability or responsibility for their safe custody or return.

CIRCULATION.

From Jan. 1, 1911, to Sept. 30, 1911.
Daily average, exceeding....240,000
Sunday average, exceeding...350,000

WEDNESDAY, OCTOBER 25, 1911.

CHINA'S SUFFERING.

Dr. Dorsey's dispatch to THE TRIBUNE from Peking briefly but effectively sets forth the sufferings of the provinces in China which have felt the touch of the rebellion. Famine, a terror too well known to the Chinese, and disease, too little combated, have war added to them and China is unprepared to do what in better organized countries can be done to mitigate such sufferings.

China lives so close to the margin, so near to want and misery normally, that when its political conditions produce a war its situation immediately becomes desperate.

THE POLICE INQUIRY.

The results already obtained by the city civil service commission's gambling investigation justify its request for additional funds. It hardly can be doubted that the council will accede. As the commission very well says, in a statement supporting its application, if the investigation is to be fair, nonsensational, thorough, and constructive, it will take time and an effort increasingly difficult for obvious reasons.

The commission declares its freedom from influences and the hearty support of the mayor. So far as it has gone it has done well and may fairly receive the provisional confidence of the public. But it is to be hoped its final accomplishment will be considerably more substantial than the punishment of underlings and petty grafters.

ADVANTAGES OF HAZING.

If a young man of the first year class at the naval academy finds certain educational advantages in standing on his head in the presence of an upper class man who has requested him to do so, it is possible that these advantages would be increased if a few "giggling girls" were present.

Certainly as a discipline the process gains in value when young women are added as spectators. Their presence is not inconsistent with the theory of hazing. If humiliation is good for the young man, then the greater the humiliation the greater the good. If a young man on his head is not advantageously placed for educational purposes, then, no doubt, the presence of the "giggling girls" is not to be desired.

Until this question of profit has been determined the present indignation at Annapolis cannot be understood.

WAR ON THE UNDERWORLD.

Mayor Harrison's order to the police to close a Chicago resort of international infamy and his instructions to "put out of business" half a hundred disorderly flats are measures for which the respectable elements of this community will thank his honor. If he will continue by stamping out all tough saloons of the Heitler type and all dance hall dive feeders and the dives themselves, he will do a piece of constructive reform which will set a new standard in Chicago.

"Personal liberty" involves none of these evils and it would be an insult to suggest that the "liberal" or continental customs of our foreign born or foreign descended population have anything in common with the license of vice or crime. The line is plain, and if there is a firm determination to draw it, Chicago will take a long step toward good government and thank Mayor Harrison for it.

CHURCHILL TO THE NAVY.

The announcement that Winston Churchill has been shifted from the home office to the admiralty does not explain itself. It is suggested that he is put at the head of the navy to do what Reginald McKenna, the first lord of the admiralty, who is given Churchill's place in the home office, would not do—reduce the naval expenses and appropriations.

Churchill's ability may have added strength to the Asquith ministry, but his conduct in the home office, however well reasoned or justified, put a burden on the government. He was the irritant to the opposition, but it is not assumed that this was the reason for the transfer.

However much the advanced Liberals may demand a reduction in naval expenditures, there remains a substantial body of Englishmen who regard retrenchment and economy in naval affairs as suicidal. The revolution in naval construction has enabled rival nations to bring the effective parts of their navies too close to a parity with that of Great Britain.

Nothing in the present condition of Europe justifies British statesmen in an assumption of assured security, and if Mr. Churchill's task be that of naval retrenchment the cabinet change will be regarded by many Englishmen as a preface to national disaster.

ELECTIVE STATE OFFICIALS.

One of the points raised in the suit brought at the instigation of Secretary of State Rose challenging the constitutionality of the state civil service law is as to whether such a law is not an invasion of the rights of one branch of the executive by another—the governor.

The point may or may not be valid, but it serves at any rate to emphasize the folly of our system of electing state officials. There should be one elected head of the executive branch, the governor, who can be held responsible for administration. The rest of the chief state officials should be appointed by him.

The federal government offers the example. There is no more reason why the secretary of state of Illinois should be elected than the secretary of state of the United States. If anything, there is less reason. The governor should have his cabinet, just as the president has.

If we ever succeed in replacing our present archaic document with a constitution framed to our present needs, this should be provided. The people have been afraid to put all their eggs in one basket, because they were not willing to watch them. The advice of Mark Twain is better worth following: "Put all your eggs in one basket—and watch the basket!"

BY THEIR FRUITS

For the central idea of traction unification, THE TRIBUNE believes there is a warm public welcome. It is pretty generally understood by this time that we are not likely to get the city-wide service we hope for while several traction systems under separate ownerships and managements are operating within the city. It also is conceded that the ideal situation, a conjunction of the highest efficiency of service with the maximum economy, is that of a unified system through a sweeping consolidation.

Thus far Messrs. Insull, Blair, and Cobe in their proposal to combine all the surface and elevated roads will find the public receptive.

But we believe they will also find it alert. There are ideal consolidations and consolidations as we have found them.

We recently have experienced a merger, and we have been waiting in vain for evidence that it is of any interest to any one but the gentlemen immediately concerned. The public is still waiting for its share of any profit resulting or to result therefrom.

The gigantic move now planned will therefore be received with complete self-control. The public will not erect any arches of "Welcome" until it has a clearer idea of what it is to get out of the consolidation.

It may be that these men of affairs have risen to a sense of public responsibility and good citizenship of which their predecessors fell short. It may be that, consistently with the legitimate profit of themselves and their properties, they propose to accomplish a great public improvement in a great public way.

That would open a new chapter in public service policy and municipal government in America.

It is plain that the city is now at the threshold of a most important project, one that will call for protracted, patient, and very careful negotiation. The initiative of Messrs. Insull, Blair, and Cobe is welcome—but by their fruits we shall know them.

TH' frost landed on th' punkin yisterday mornin'.

WHEREFORE there is no good reason for further delay on the part of Indian summer.

IN this hour of trouble, with more probably just ahead, the Hon. Muggsy McGraw is receiving all the sympathy he can justly claim.

A MUFFLED explosion now and then from the esteemed St. Louis Globe-Democrat leads us to infer that Mr. La Follette as a presidential aspirant need not expect any aid or comfort from that paper.

POSSIBLY our early education has been neglected, but we are willing to admit that we cannot tell the difference between a Chinaman and a Manchu.—Milwaukee Sentinel.

If he can't pronounce the word "Hushiliu," which is Chinese for the numeral 6, he is a Manchu. To be perfectly sure, however, scratch him.

A DEAF mute in St. Joseph, Mo., was fined $10 for swearing in a "loud and profane" manner at his wife. He must have snapped his fingers at her.

WHEN the Arabs engage in a holy war they make Gen. Sherman's definition of war look sick.

TO WIN the world's championship all the Giants have to do now is to win three straight—or comparatively straight—games from the Athletics, and at this distance from the scene of carnage it looks like a tough proposition.

MANY a man who balks at the idea of eating five apples a day finds no trouble in drinking five glasses of beer a day.

IN A MINOR KEY.

Tragedies Told in Headlines.

"He Thought They Were Mushrooms."

"Somebody in the Audience Yelled 'Fire'!"

"Stranger Goes to See Where the Tunnel Caved In."

"Druggist Couldn't Decipher the Doctor's Prescription."

"Umpire Happened to Be Looking the Other Way."

"Had No Oars in Their Motor Boat."

"Bridegroom Elect Forgot to Bring License."

"Placed Fountain Pen Upside Down in White Vest Pocket."

"Wet Grounds Again."

No Trouble About That.

The Rev. Dr. Greatman—One hesitates to disturb the simple faith of one's congregation by giving a spiritual interpretation to the miracles.

The Rev. K. Mowatt Laighly—Is it possible you ever have any difficulty on that score? I'll send you a sermon of mine in which I make the whole subject clear as noonday.

Completing the List.

Morgan was writing his recollections of Masonry.

"I want to establish the proposition," he said, "that it takes all kinds of people to make a world."

Got a Start.

"Got a job at last, have you, Dickey?"

"Yep; dollar a week."

"What kind of work?"

"Scrapin' the wads o' gum off'n the backs o' the furniture in a second hand store."

Impossible.

"Muriel, when that young Gwimple comes here to see you again I wish you'd send him about his business."

"Why, mamma, that would never do in the world; his business is house wrecking!"

Butting Into Trouble.

"If the regular rate for telegraphing money is 60 cents for ten words," began the man in the mackintosh, "what's the nitrate of sil——"

Instantly the other members of the Any Old Time club arose and put him out.

The club draws the line at daffydils.

C. W. T.

A CANARD.

Mr. E. N. Quire—What are those women mauling that man for?

Mrs. Herballot—He insulted us by saying that the suffrage movement destroyed our naturally timid sweetness and robbed us of all our gentleness.—New York Sun.

How to Keep Well, By Dr. W. A. Evans.

Readers are requested to ask questions, which will be printed with the answers. Dr. Evans will not prescribe.

FRUIT AS FOOD.

THE eating of fruit, like working on water colors, is considered a refined indulgence. Those who would consider it improper to launch into a slice of buttered bread outside of home or a regular eating place, will gravely and with dignified viciousness hack into an apple in the office or even in the street.

Fruit probably was the first food of man. It still is universally recommended and eaten. There are those who use it sensibly as a part of their diet; there are others who would make a meal of it.

Many growing children are given an apple for their lunch at school. We have seen young women in office and factory who take little else than an apple or two for their noonday lunch.

Cheating the body by the esthetic looks and savory flavor of fruit is no better than cheating it in any other way.

The nutritive value of fruits is very small. About 80 per cent of the bulk of fresh fruits is water. The tissue building substances, the proteids, are present in less than 1 per cent. Sugars and starches are present in considerable quantities—from 6 to 15 per cent in fresh fruit. Wood fiber, a very important element, averages about 5 per cent. Acids vary from 1 to 3 per cent. Of salts and extracts, there is about ½ per cent of each.

Plums are richest in water and acids, grapes and cherries in sugar, cherries and peaches in fiber, apricots in salts. Bananas are the lazy man's food in all tropical countries. They contain 20 per cent of sugar, 2 per cent of proteid, and some starch and fat. Dried fruits have greater nutritive value, containing less water and considerably more sugar, proteids, and salts.

The value of fruit as a food is in the following order:

1. Because it is appetizing and palatable.
2. Because it is refreshing and thirst quenching.
3. Because of its nutritive properties.
4. On account of its salts and acids.
5. On account of its action on the kidneys.
6. Its laxative properties.

For its appetizing value, fruit should be eaten before meals. Fruit soup, a dish extensively used in Germany but little known in this country, would serve the purpose very nicely.

For its nutritive value, fruit is best taken as dessert at the end of the meal.

As a laxative, it should be taken on an empty stomach, preferably soon after rising in the morning, instead of before bedtime, as many people are in the habit of taking it. An apple can stay in the stomach for three hours, and, if taken just before bedtime, often will disturb sleep. Laxative fruits are figs, raisins, prunes, apples, grapes, gooseberries, plums, and currants.

Fruit should not be eaten to excess, is best eaten at mealtime, and should not be eaten when unripe or overripe. Persons suffering from sour stomach should eat fruit guardedly. Fruits and grains make a good combination at meals; sour fruits and milk do not go together.

Fruit always should be thoroughly washed before eating. Dirt and filth are not more esthetic nor less harmful because they perch themselves on the glowing cheek of an apple or the graceful lines of a pear. Cooked or stewed fruit is easier to digest but not so nutritious.

The "grape cure," practiced in Germany for obesity, consists of an exclusive grape diet. Nothing else is allowed. From one to eight pounds are gradually allowed daily. The significant fact is that the patients are required to pick all the grapes themselves, thus securing the advantages of open air exercise.

To sum up: Fruit is a good adjunct to the diet. Do not depend upon it to build up the body or to replace the daily wear and tear. Eat it moderately. Take it with your meals or early in the morning. When you eat fruit, separate it from the dirt first.

CARE OF SMALLPOX PATIENT.

C. K. G. writes: "Will you please give some directions as to the care of smallpox patients?"

REPLY.

The first essential is vaccination. By vaccination we do not mean attempts at vaccination; we mean vaccination. The second essential is isolation.

No unvaccinated person should come in contact with a case of smallpox. Any vaccinated person can safely associate with a case. No person should associate with a case of smallpox because he supposes his vaccination is all right. He must know that it is all right. Whether or not it is all right should be decided by the appearance of the scar, the history of the vaccination, and the time which has elapsed.

Isolation should always be done in an isolation hospital. If the community does not have an isolation hospital, special police should be employed for the purposes of isolation.

Fumigation and cleaning subsequent to a case are of value. They are aids in controlling the disease, but of themselves are not sufficient preventive.

ADVANCED TUBERCULOSIS.

A wife writes that her husband has consumption. There are tubercle bacilli in his sputum. He is short of breath, coughs once or twice a week, has fallen in weight from 146 to 102. For six months he has not spoken above a whisper. He has fever every afternoon, but is able to be around out of doors. Diarrhea is present. Shall he go to a fresh air camp or shall he be made as comfortable as possible at home?

REPLY.

This is advanced tuberculosis. It is not a case for a fresh air camp. The reason for publishing this description is because just such cases are frequently dragged around, a prey to false hopes inspired by insufficient or misleading information. Some cases similar to the above except for the diarrhea and the throat symptoms have the disease arrested in the arid regions of the west. But a change of climate is worse than useless unless the patient can have at least $100 a month for at least two years, somebody to care for him, and be properly guided and directed.

LA MARQUISE DE FONTENOY.

[Copyright, 1911: By the Brentwood Company.]

COMTESSE HENRIETTE DE CLERMONT-TONNERRE is the name of the mysterious French lady who was the principal financial backer of the ex-shah of Persia in his recent attempt to recover his throne. She accompanied his party when it invaded Persia and was present not only at the several encounters which took place with the government troops, but also at his final defeat.

Nothing has been heard from her since then, and a good deal of alarm prevails among her relatives and friends in France concerning her fate, no one knowing whether she was killed, taken prisoner, or whether she escaped.

Gen. Arshad-ed-Dowleh, the commander-in-chief of the ex-shah's defeated army, just before facing the file of government soldiers intrusted with his execution, had a long interview with Mirza-Jaffur, forty miles from Teheran, with a special correspondent of the London Times who had known him well in Europe in happier days. During their conversation the general, who was a graduate of the imperial Theresiana Military academy at Vienne, where so many royal personages have received their education, bore eloquent tribute to the rôle played by the Comtesse de Clermont-Tonnerre in connection with the unsuccessful attempt of ex-Shah Mohammed Ali to recover the throne from his small son, who is still cruelly grieved over the absence of his parents and his separation from them, and who, poor little fellow, would be only too glad to surrender his crown to his father.

The Comtesse Henriette de Clermont-Tonnerre is a wealthy spinster of about 45 years of age who has devoted much of her leisure to travel in all sorts of remote portions and unknown corners of the orient, where some of her adventures have been of the most exciting description. She is a member of the historic French house of Clermont-Tonnerre and a cousin of its chief, the present and eighth Duc de Clermont-Tonnerre.

The founder of the family, Comte Sibaud de Clermont of Dauphiny, distinguished himself in the twelfth century in fighting for Pope Calixtus II. against the anti-pope, Maurice Bourdin, who assumed the title of Gregory VIII. Sibaud de Clermont's descendants acquired the name and arms of the De Tonnerres through the marriage of Bernardin de Clermont with Anne de Husson, heiress of the last of the Comtes de Tonnerre, in 1496.

Among the most famous members of the house was the Marquis Gaspard de Clermont-Tonnerre, who, as field marshal, commanded the left wing of the French army at the battle of Fontenoy. François de Clermont-Tonnerre, bishop of Noyon, was elected a member of the academy in 1604 and founded the prize for poetry which the academy still gives each year. Stanislas de Clermont-Tonnerre presided over the French national assembly in the last days of the monarchy, at the close of the eighteenth century, and was killed in the massacre of the royalists on that sanguinary tenth of August, 1792.

The present dukedom of Clermont-Tonnerre dates from the middle of the eighteenth century, when that first created in 1572 and which had become extinct was revived. The present Duc de Clermont-Tonnerre is one of the best known figures on the French turf and is particularly interested in steeplechasing. He married the eldest daughter of the Duc de Gramont, by the first of the latter's three wives, Isabelle de Beaubeau-Craon. (The Duc de Gramont's second wife was Marguerite Rothschild and his present consort is one of the Ruspolis of Rome.)

The Duc de Clermont-Tonnerre has two little girls, but no son, and the next heir to his dukedom is his cousin, Comte Charles de Clermont-Tonnerre, commanding the Fourth regiment of Spahis, at Sfax, in Tunis, and brother of the Comtesse Henriette de Clermont-Tonnerre, who has been the "angel" in the ex-shah of Persia's recent unsuccessful attempt to regain his crown.

Scotland's ancient and important clan of Menzies, at a meeting held the other day at Weem, Aberfeldy, in Perthshire, elected a woman, Miss Egedia Menzies, as its chieftain in the place of her brother, the late Sir Neil Menzies, who died last winter in Paris without issue, his baronetcy, created by Charles II. shortly after his accession thereby becoming extinct. The choice of a woman to an office of this kind is, I believe, without precedent, at any rate in modern times, and therefore is noteworthy and calculated to interest Scotchmen and people of Scotch descent in all portions of the world.

When Sir Neil died he left all his property to his widow, the divorced Countess of Stair. But by virtue of an arrangement between herself and her sister-in-law Castle Menzies, a quaint and imposing structure on the banks of the Tay dating from the sixteenth century and occupying the site of the foundation of a castle built early in the twelfth century, has passed into the possession of Miss Egedia.

Weem, which is the name of a rugged crag just behind the castle, as also of the village depending thereon, has been in the possession of the Menzies for 800 years without interruption and one of the earliest of the Menzies, lord chamberlain of Scotland in the reign of Alexander III. on the occasion of the latter's coronation at Scone in 1249, was known as Sir Robert Menzies of Weem. In consequence of the destruction of Menzies castle and of all the family charters and writs by fire Sir Robert de Menzies, from whom the new chieftainess of the clan is lineally descended, obtained in 1847 from the crown a fresh charter of castle and lands, which is now in the possession of Miss Egedia.

It is to the Menzies that Scotland owes the larches, the first ever seen in the northern kingdom having been brought thither in the form of small saplings from the Tyrol by Menzies of Cuidares in 1738. Of the seven saplings in question two are still in existence, in the grounds at Dunkeld, belonging to the Duke of Atholl, and are the most gigantic specimens in the kingdom today.

The hunting tartan of the clan is red and green, not a very pleasing combination. But the dress tartan is a gorgeous check pattern of red and white, so startling as to take away one's breath when it is worn as Miss Egedia ventures to wear it, in an unbroken garb, from head to foot.

There are several branches of the Menzies family, and one of its members, Frederick W. Menzies, a subaltern of the Second Life guards, married last year in London Miss Hetty Davenport, daughter of the late John Davenport of New York and granddaughter of Gouverneur Morris.

Asta Nowakovitch, the leader of the conspiracy against the late King Alexander and Queen Draga of Servia, to whose revelations I have more than once called attention in these letters recently, has at length laid bare the agreement which he, Col. Maschin, and their fellow plotters made with King Peter. This agreement is in the form of a document in the handwriting of King Peter bearing his signature and dated Geneva, May, 1903.

In it Peter undertakes to rule Servia in accordance with the terms of the constitution, to refrain from persecuting or prosecuting the conspirators, and to pardon and rehabilitate them in the event of their being punished against his wishes by the courts of law. If the conspiracy should succeed he was to pay all its cost out of his civil list. But if it resulted in failure he was not to be saddled with any of the expense.

This agreement was written and signed by Peter on the occasion of his final interview in Switzerland with the leaders and plenipotentiaries of the conspiracy, Nowakovitch and Gentschitch, just before the tragedy at Belgrade took place. It is still in possession of the conspirators, and this serves to explain why, in spite of the pressure brought to bear upon him by the various European courts and governments, King Peter has never dared to bring the regicides to justice or to eliminate them from his entourage, but has, on the contrary, loaded them with honors and dignities.

A LINE-O'-TYPE OR TWO.

"I CANNOT get much excited about such a charge," says Mr. Taft. And perhaps that is why Mr. Taft fails to raise our temperature. He seems to be temperamentally incapable of getting excited about anything.

NEXT to watching a match at three-cushion billiards and sitting in the rain to witness a football game, our notion of the Height of Ennui is listening to a cross-examination by Judge Haney.

It Was Warm in the Room.

[From the October Everybody's.]

"Mrs. Mortimer looked long into the clear dark eyes. Then her face melted suddenly."

MR. CARADO, a mute, was fined yesterday in St. Joseph, Mo., for swearing in the sign language at his wife, who deposed that he handed her an awful line of talk. Carado was so overcome that he forgot to motion for an appeal.

CRUEL AND UNUSUAL.

[From the Record-Herald.]

We have found it advisable, in order to better serve our interests, to open a Chicago office in the persons of Frank L. Dean & Company.

WE are frequently advised of the sign, "No hunting aloud," and we are reminded of the farmer who lived near us in Connecticut. He tacked up three warnings against trespassing, and as he was doubtful of the spelling, he took three shots at it:

NO TRESSPASING.
NO TRESPASING.
NO TRESSPASSING.

Say Not So.

Sir: Speaking of geologists and the Illinois state survey men, the newsboy on the D. and R. G. offers for sale "fresh fruit and Bartlett pears." Your unsuccessful contrib.,

H. H. M.

WE voice a general desire when we request Mr. Briggs to bring "Skinny" over. W. F. Y. writes us that he and Skinny used to be inseparables, and that it is 30 years since he has seen him. He has a fine snow apple in his pocket that Skinny can have a bite of if he will come on over.

THERE ARE LIMITS TO SINCERITY.

Sir: Anent the anxieties of Lord Rosebery and Edmund Gosse concerning the congestion of libraries, you reluctantly admit that "something must be done." If you are sincerely in search of a remedy more effectual than either inhumation or incremation, try "information." Just after the middle of November give Schuettler a tip that there is "book-making" going on at Reilly & Britton's joint; and he can make a big haul.

A REFORMED BOOK-MAKER.

MR. TARKINGTON alleges that he has to go to all sorts of places and among all sorts of people to obtain material for his books. So does Dean Sumner. But the Dean contrives to be home 51 per cent of the time.

Life's Little Compensations.

W. A. M.: "To take last winter's suit from the cedar and find a V-boy in the weskit (see "Q") pocket."

WHEN Arnold Bennett speaks at the Press club he might quote this from "The Glimpse":

"And then suddenly, without the waste of an inch, life became a range of necktles, and naught in this world or the next mattered except the colour and knottings of a necktie."

8 TO 5 THE PERSON ISN'T.

That person who took home that fancy pink salad dish, through mistake, or otherwise, please to bring it back to the next cemetery circle, or lieve it to Robinson's store, as the person is known. —Hastings (Mich.) Banner.

OUR word lesson for today, children, is "incremable." Examples: "Fortunately books are not printed on incremable paper." "The building destroyed was said to have been incremable." "Lou Houseman gave me an incremable cigar."

The Indiana Muse.

[From the Greensburg News.]

The Robbins are a home folk,
And the Bradens live in town,
They publish a weekly paper
Read by all the country round.
Oil is great on horses,
And he drives them big and strong;
You can even get a mule of Oil
When your auto goes wrong.
Milford is most famous
For the book you all have read,
And it makes the Youngs look happy
Over all the things that said.
Nona married an Author,
Who is a K. of P.
He can speak on any subject
If you just let him be.
If your husbands
Need new pants,
Remember—
Van in advance.
My kind and good neighbors,
Ed and Martha—
What shall I say?
They are with us when we are happy
And when sorrow comes our way.
If you need a pan to cook in
Or a plow to till the ground,
Just go see Henry Bonner.
He will show you all around.

ONE would say that the American league plays the better article of ball. And one would have an argument on one's hands. So one would better not say it.

HOTELKEEPERS WHO SET UP THE SEEGARS WHEN YOU PAY YOUR BILL.

[Reported by the Gaddersbund.]

Lake Bruce hotel, Bruce Lake, Ind.
Hotel La Strain, Chicago.
Central hotel, Forreston, Ill.

Special mention: Moccasin Lake, Wis. He not only charges $2 less per week than expected, but his wife loads you down with garden sass for the loved ones at home.

TO contribs: Dip your script in arsenic solutions; smear them with cyanide—they have no effect on Evangeline. Do your worst—she thrives upon it. One contrib uses sandpaper, but it only sharpens little Eva's appetite.

Try the Cannery.

Sir: I am c2k where one could purchase the "black bread" on which famous men and women got their start in life. Is "black bread" a color or a brand? Also "pallet of straw." M. O'N.

DISTASTEFUL to us as is the matter of names, we force ourselves to mention that Lily Fullalove teaches piano playing and theory in Liverpool.

SPEAKING OF POTATOES AND VEGETABLES.

Wanted—Lady or young widow as cashier and manager in a department store.—Grand Rapids Press.

"SHOULD an engineer consult a geologist in laying a dam foundation?" inquires Engineering News. Or should he take counsel of a philatelist?

LIFE'S LITTLE IRRITATIONS.

(Miss) E. T. C.: "Mosquito bite on leg. Measles. Sand burrs."

B. U. F.: "When a young man calls and spends the entire evening trying to think up something clever for the Line."

Britt: "To have the barboy set your change down in the one wet spot on the bar."

EVEN Paris has its fans. A group of eccentric artists is known as the "Cubists." Did they never hear of the Sox?

NOTHING EASIER.

Sir: It's easy enough to get a squib in your column, isn't it? M. T. BEAN.

"WHAT Shall I Take for the Week End?" considers Alida Armstrong in Dress. Head or foot?

IF we were a singer and needed a job we should understudy Miss May Shirk.

PHOEBE C.—One on us, to be sure.

LIFE is even more complex in Gotham. A sign in the subway says: "Use all doors."

DR. COOK discovered Copenhagen yesterday. B. L. T.

The Friend of the People

PHONE COMPANY REFUNDS MONEY

Chicago, Oct. '17.—[To the Friend of the People.]—This is just to remind the public of the very efficient service the Chicago Telephone company gives over its nickel 'phones.

Last evening I spent one and one-half hours trying to get a number in the Austin exchange, from a phone in the Harrison exchange. I was given the wrong number five times in succession, and each time a nickel was rung up on me and refused to be returned. The rest of the hour and one-half time the busy signal was given, and I then gave up in disgust, took a car and spent 10 cents car fare and another hour and a half to deliver a message which should not have required five minutes with even a half way respectable telephone service.

The phone I was calling had not been in use all evening, and even so, why should the telephone company play the part of highway robbers and not deliver service when it is paid for?

For one I am highly in favor of some sharp competition that will show the Chicago Telephone company where to head in.

M. D. HILL, 423 East Forty-eighth place.

In conversation with the subscriber we find that these calls were made from a public telephone and that he was calling for a four party line station. The busy signal would be accounted for by the fact that the line is busy when any one of the four parties on the circuit is using his telephone. Where a subscriber calls a telephone number and in error receives a wrong number the proper practice would be for the subscriber to signal his operator, advise her of the error, and she will secure the right number for the original deposit.

Where for any reason a nickel is deposited in error, as above noted, and our attention is called to the fact, arrangements are made to refund to the calling party any amount collected in error. On public stations the money is refunded either through our agent or by taking the patron's name and address and mailing the amount direct to the home.

In this case refund has been made the subscriber and we regret the annoying experience and thank him for calling our attention to same. H. N. FOSTER,

Traffic Superintendent of the Chicago Telephone company.

CARS POORLY LABELED.

Chicago, Oct. 13.—[To the Friend of the People.]—I frequently have occasion in the early morning to use the Bowmanville cars going north. At this hour "rush hour" cars are being taken out of service, making it necessary often to leave the car at the Sheffield avenue barn and wait for the next car, which is to run through. It would seem a trifling matter for the company to do what is done in other cities—namely, to attach a "Barn Only" sign to cars which do not run through. A passenger intending to ride beyond the barn could then wait for a through car and have an uninterrupted ride. Also, the passenger's starting point is often a more comfortable place to wait than the barn. C. B. L.

This matter has been referred to the operating department to see what can be done.

CHICAGO RAILWAYS COMPANY.

A DELAYED ANSWER.

Chicago, Oct. 23.—[To the Friend of the People.]—Replying to your letter of Sept. 12, I beg to state that we are about to install, temporarily, gasoline lights on Sixtieth street, between Woodlawn and Madison avenues.

WILLIAM CARROLL, City Electrician.

LIGHT AT LAST.

Chicago, Sept. 14.—[To the Friend of the People.]—As a constant reader of your paper, I have been greatly interested and pleased with the kind and prompt attention you have given complaints of any reasonable kind made by your patrons. I therefore take the liberty of addressing you on the matter of an arc light at the corner of Robey street and Park avenue, which has been out of service for a week or more. This is a corner where there is considerable travel, and without this light it is an extremely dark corner, and as the Robey street cars are passing frequently, it seems to me that there is great danger of accidents without a light at this place. Will you kindly see what you can do toward rectifying this difficulty, whatever it may be.

O. M. SMITH, 2232 Park avenue.

Chicago, Oct. 23.—Replying to your letter of Sept. 15 and returning herewith letter from O. M. Smith, 2232 Park avenue, I beg to state that the arc lamp trimmer who trims the lamp referred to was laid up on account of sickness. The new man in his place failed to trim the lamp for a few days until it was reported not burning by the police department. The chief trimmer reports that the lamp has been trimmed and burning O. K. since the 14th inst. WM. CARROLL, City Electrician.

BOTHERED BY BEGGARS.

Chicago, Oct. 20.—[To the Friend of the People.]—On Saturday and Sunday evenings, and occasionally on Saturday afternoons, along Lincoln avenue, between Wrightwood and Belmont avenues, and also along North Clark street for a short distance in both directions from Belmont avenue, one encounters seated on the walks, appealing with hats extended, numerous beggars with no pretense of technically selling anything. This, of course, is in direct violation of the city ordinances, and steps should be taken to prevent its continuance.

ALTERUS AMICUS POPULI.

WOMAN WORKS 18 HOURS A DAY.

Chicago, Oct. 16.—[To the Friend of the People.]—Is it against the rule for a woman to work from 7:30 a. m. to 6:30 p. m., and on Saturdays from 7:30 a. m. to 9:30 p. m., with an hour for lunch? The woman I am speaking of works as a cashier and bookkeeper.

A READER.

The week day work mentioned above is legal, ten hours each day, the time for lunch being subtracted, but the employer is criminally liable for working the woman thirteen hours on Saturday. The case should be reported to State Factory Inspector Edgar T. Davies, 189 West Madison street.

OWNERS SHOULD PAVE.

Chicago, Oct. 11.—[To the Friend of the People.]—The alley between North Irving and Oakley avenues, Fulton street and the railroad track, is in bad condition. Cannot something be done about it? It is a shame the way the poor horses suffer trying to drag heavy loads through the bottomless mud.

MRS. JOHN BEETLE,
832 North Irving avenue.

The superintendent of the Fourteenth ward states that this is an old cedar pavement, blocks and planks entirely gone, and absolutely beyond repair. It should be repaved.

F. W. SOLON,
Acting Superintendent of Streets.

VOICE OF THE PEOPLE.

PROF. HENDERSON EXPLAINS.

Chicago, Oct. 23.—[Editor of The Tribune.]—Will my friends in the medical profession kindly notice that I did not, in my Lake Forest speech of Oct. 18, intend to give the impression that doctors and midwives are to be classed as "unscrupulous angel-makers"? This epithet is applied to a group of persons who make a trade of disposing of unwanted infants for a money consideration; I know of no such case where a physician was involved. My address was based on the recommendation of eminent medical and statistical authorities, and on recent studies of European methods.

The American Association for Study and Prevention of Infant Mortality, which will meet in Chicago Nov. 16-18, is led by physicians and it will urge the importance of requiring registration of all births. Whether doctor and midwife should be paid for making returns, and how elaborate the schedule should be, may be open to debate. But it is generally admitted that at least a prompt report of the fact of the birth at a central office is absolutely necessary in order that the public and private asylums of relief may give immediate help when the infant is most exposed to death.

No profession does more for the poor than the medical profession. Its generous members will not, when informed, oppose a law which is necessary to save thousands of innocent and helpless human beings.

CHARLES RICHMOND HENDERSON.

AGAINST DOGS IN CITY.

Chicago, Oct. 21.—[Editor of The Tribune.]—I think it improbable that there are many men or women who are fonder of dogs in their place than I or who have more of the useful kinds than I have, but mine are principally hounds and shepherd dogs out on the New Mexican cattle and sheep ranges, where I have interests, and the dogs are highly serviceable to me and to my neighbors and greatly enjoy themselves in chasing pumas and coyotes. I often feel inclined to bring some of them to Chicago with me, but then I think that in compliance with the law, which should be with us all the first consideration, I should have to keep them muzzled, and if I should defy the law and let them "roam" some one of them would be almost sure to go mad and bite some sweet little child.

During the present autumn and the latter part of last summer more than fifty persons, most of them little children, have been seriously bitten by dogs, and nearly a score of little children have died horrible deaths, after days and nights of indescribable horror and suffering not only on their part but on the part of their parents and neighbors and all who love first their own kind and afterward all creatures.

If the laws are properly enforced and obeyed we shall not need the dogs for protection. Dogs and cats had their places in a former stage of civilization, and have still under certain conditions, but their place has never been in absolute unrestraint in a modern city. If I were not in position to treat even a dog right and at the same time to do my duty toward my neighbor I would have to deny myself the society of the quadruped. I am speaking only for myself in this, but "every one to his or her own taste." But as I really like my dogs, I shall never bring them to this great city.

G. BRITTAIN LITTLE.

LIVENING UP RELIGION.

Chicago, Oct. 23.—[Editor of The Tribune.]—Why not the "circus" idea in the church? It is a great drawing card in lodge advancement. Dr. Trimble seems to be on the right track; all people need is to be educated to it. Everything else has been tried. Why not give the doctor a chance?

FRANCES HATHEWAY.

ADULTERATED BIRD SEED.

Chicago, Oct. 28.—[Editor of The Tribune.]—The following extract is from a letter written by Mr. Mark A. Foote, United States commissioner, to the secretary of the Illinois Audubon society and forwarded by her to the Anti-Cruelty society. Its publication in THE TRIBUNE will doubtless be a warning to the trade, both wholesale and retail, against putting spurious products on the market and at the same time a warning to the consumer who possesses bird pets to examine carefully his purchases for the same:

"At one of the department stores I got a quantity of seed to feed the little English sparrows around my house when the bitter cold weather came. When such weather came I placed the seed where they could get it, and was surprised when I noticed how little of it they ate. They would pick at it very sparingly and fly away. Upon closer investigation I made the surprising discovery that most of the seed was empty hull and foodless! That caused me to speculate upon the bushels of the same feed fed to poor little prisoners throughout this same community, and to wonder how many little canaries were upon their perches, starving, while their sympathetic mistresses were saddened and wondering what made the little things so 'sick' they couldn't eat their food!

"Folks can take care of themselves. They have the intelligence and means to make sure of the quality of their food. Pure food laws are not so necessary to their health and comfort as such laws would be to prisoners, especially dumb ones, and most especially the little dumb ones that have no way of showing what ails them, and that have been robbed of the means to cure and care for themselves!" FLORA HELM KRAUSE.

WHAT IS THE REASON?

Chicago, Oct. 28.—[Editor of The Tribune.]—On Friday the subcommittee of the monetary commission held two sessions at the Hotel La Salle. At the morning session Prof. Laughlin had the floor and the undersigned handed to the chairman, Mr. Vreeland, the following:

"If a citizen, not a banker or prominent business man, is allowed to address this committee the undersigned would request a few minutes for a few remarks. Respectfully, F. A. WICHELMAN."

He was told that he could have that privilege and he made his remarks at the opening of the afternoon session. He spoke in the forenoon with reporters of the Journal and Evening Post, but in none of the papers of the city is a mention of his talk before the committee or of what he said. What is the reason? F. A. WICHELMAN,
4802 St. Lawrence avenue.

JUPITER NODS.

O'Fallon, Ill., Oct. 21.—[Editor of The Tribune.]—This morning I read an article in a Boston newspaper written by a professor of languages in a New England college on "The Grammar of Our Great Papers." He said that "for plain, concise, correct English, THE CHICAGO TRIBUNE, in its editorial matter generally, is without a superior in newspaperdom." A critical student replied that he had detected a grammatical error in the following sentence in an editorial under the heading of "Guarding the Embassies" in my CHICAGO TRIBUNE of Oct. 16:

"The spread of the rebellion in China and especially recent reports of the advance of disaffection and possible revolt near Peking, gives a somewhat dramatic color to a diplomatic incident of recent date."

He says the verb "gives" should be "give," but if the verb "give" refers to "the advance of disaffection" or "spread of rebellion" we fail to see any error. What has THE TRIBUNE to say? READER.

It should be "give." It refers to "the spread" and "recent reports."

nd of
People

LIGHT AT LAST.

go, Sept. 14.—[To the Friend of ople.]—As a constant reader of aper, I have been greatly interest- pleased with the kind and prompt n you have given complaints of asonable kind made by your pa- I therefore take the liberty of ad- g you on the matter of an arc light corner of Robey street and Park which has been out of service for or more. This is a corner where is considerable travel, and with- light it is an extremely dark cor- d as the Robey street cars are frequently, it seems to me that great danger of accidents without at this place. Will you kindly see ou can do toward rectifying this y, whatever it may be.

O. M. SMITH, 2232 Park avenue.

go, Oct. 23.—Replying to your letter of and returning herewith letter from mith, 2232 Park avenue, I beg to state e arc lamp trimmer who trims the ferred to was laid up on account of . The new man in his place failed to lamp for a few days until it was re- not burning by the police department. ef trimmer reports that the lamp has immed and burning O. K. since the t. WM. CARROLL, City Electrician.

OTHERED BY BEGGARS.

ago, Oct. 20.—[To the Friend of ople.]—On Saturday and Sunday s, and occasionally on Saturday ons, along Lincoln avenue, be- Wrightwood and Belmont avenues, so along North Clark street for a istance in both directions from Bel- venue, one encounters seated on the appealing with hats extended, nu- beggars with no pretense of tech- selling anything. This, of course, rect violation of the city ordinances, eps should be taken to prevent its ance.

ALTERUS AMICUS POPULI.

N WORKS 13 HOURS A DAY.

ago, Oct. 16.—[To the Friend of ople.]—Is it against the rule for a to work from 7:30 a. m. to 6:30 and on Saturdays from 7:30 a. m. p. m., with an hour for lunch? oman I am speaking of works as a and bookkeeper.

A READER.

week day work mentioned above is en hours each day, the time for lunch ubtracted, but the employer is crimi- able for working the woman thirteen n Saturday. The case should be re- to State Factory Inspector Edgar T. 189 West Madison street.

OWNERS SHOULD PAVE.

ago, Oct. 11.—[To the Friend of eople.]—The alley between North and Oakley avenues, Fulton street e railroad track, is in bad condition. something be done about it? It is ne the way the poor horses suffer to drag heavy loads through the less mud.

MRS. JOHN BEETLE, 332 North Irving avenue.

superintendent of the Fourteenth states that this is an old cedar pave- blocks and planks entirely gone, and tely beyond repair. It should be re-

F. W. SOLOM, Acting Superintendent of Streets.

PEOPLE.

DULTERATED BIRD SEED.

ago, Oct. 23.—[Editor of The Trib- The following extract is from a letter by Mr. Mark A. Foote, United States ssioner, to the secretary of the Illi- udubon society and forwarded by her Anti-Cruelty society. Its publication e TRIBUNE will doubtless be a warning e trade, both wholesale and retail, t putting spurious products on the t and at the same time a warning to the mer who possesses bird pets to examine ully his purchases for the same:

one of the department stores I got a ity of seed to feed the little English ows around my house when the bitter weather came. When such weather, I placed the seed where they could get d was surprised when I noticed how f it they ate. They would pick at it sparingly and fly away. Upon closer in- ation I made the surprising discovery most of the seed was empty hull and s! That caused me to speculate upon shells of the same feed fed to poor prisoners throughout this same com- , and to wonder how many little es were upon their perches, starving, their sympathetic mistresses were sad- and wondering what made the little so 'sick' they couldn't eat their

lks can take care of themselves. They the intelligence and means to make the quality of their food. Pure food re not so necessary to their health and t as such laws would be to prisoners, lly dumb ones, and most especially tle dumb ones that have no way of g what ails them, and that have been of the means to cure and care for lves!" FLORA HELM KRAUSE.

WHAT IS THE REASON?

go, Oct. 23.—[Editor of The Tribune.] riday the subcommittee of the mone- ommission held two sessions at the a Salle. At the morning session Prof. in had the floor and the undersigned to the chairman, Mr. Vreeland, the ng:

citizen, not a banker or prominent s man, is allowed to address this tee the undersigned would request a nutes for a few remarks. Respect- F. A. WICHELMAN."

as told that he could have that privi- d he made his remarks at the opening afternoon session. He spoke in the n with reporters of the Journal and Post, but in none of the papers of is a mention of his talk before the tee or of what he said. What is the F. A. WICHELMAN, 4802 St. Lawrence avenue.

JUPITER NODS.

ion, Ill., Oct. 21.—[Editor of The Trib- This morning I read an article in a newspaper written by a professor of es in a New England college on "The ar of Our Great Papers." He said, or plain, concise, correct English, ICAGO TRIBUNE, in its editorial mat- erally, is without a superior in news- m." A critical student replied that detected a grammatical error in the g sentence in an editorial under the of "Guarding the Embassies" in CAGO TRIBUNE of Oct. 16:

spread of the rebellion in China and y recent reports of the advance of ion and possible revolt near Peking, somewhat dramatic color to a diplo- cident of recent date."

ays the verb "gives" should be but if the verb "give" refers to ivance of disaffection" or "spread ion" we fail to see any error. What TRIBUNE to say? READER.

uld be "give." It refers to "rifle and "recent reports."

TAFT WELCOMED BY MINNESOTANS

President Makes Over Fifteen Speeches During Trip Through State.

ST. PAUL GUEST TODAY.

Insurgents Join in Hearty Reception to the Chief Magistrate.

Minneapolis, Minn., Oct. 24.—President Taft today swept through Minnesota, making more than fifteen speeches and stopping at almost as many towns and villages in his progress from Glencoe to this city.

Tonight the president spoke in the Auditorium here, and tomorrow afternoon and evening he will be the guest of St. Paul. On Thursday the president will cross over into Wisconsin, home of Senator La Follette, leader of the insurgents and slated to oppose Taft for the nomination next year.

Cordial Welcome to Minnesota.

President Taft's welcome to Minnesota was cordial. United States Senator Knute Nelson, who has not announced whom he will support in the presidential race next year; Senator Clapp, a La Follette supporter; Congressmen Miller and Nye, regulars, and Congressmen Anderson and Hammon, insurgents, all turned out with Gov. Eberhart to extend a welcome.

The crowds were good and as enthusiastic as any the president has faced. Beginning at Mankato shortly before noon, the president traveled through a rain soaked land, but at the little stations where his train stopped for a few minutes the country people were out with umbrellas and slickers, ready to yell a greeting.

At Mankato the president was driven in an open automobile for more than an hour in a cold drizzle and tonight he shows no ill effects.

Political Comparison Amuses.

The president's speech to the Elks brought forth a good deal of laughter. Senator Clapp and several insurgent congressmen were seated with him at the guest table, and when he rose to speak he compared political conditions in the United States today with conditions in the Philippines several years ago, when the Filipinos had many parties.

Most of the day the president talked about farming.

ACCEPT THREE AS HYDE JURORS.

Only Forty Unexamined Veniremen Out of the Second Panel of Seventy-nine Remain.

Kansas City, Mo., Oct. 24.—Only three of eighteen veniremen examined in the second trial of Dr. B. Clark Hyde, charged with the murder of Col. Thomas Swope, were tentatively accepted as jurors by both sides here today. In all seventy-nine veniremen responded to the summons. Twenty-one of them were excused for various reasons, so there now remain out of the second panel forty unexamined veniremen.

IOWANS HERE VOTE FOR TAFT

Even Democratic Hawkeyes Say Aye 'Because Then We'd Win.'

G. O. P. MEN QUALIFY PRAISE

"Worked Too Long Under Others"; Fort Dodge Called Chilly.

President Taft was "renominated" and "reelected" yesterday by the Hawkeye Fellowship club, composed of Chicagoans transplanted from Iowa, one of the western hotbeds of insurgency.

If there was an insurgent Republican present at the luncheon at the Auditorium he failed to show his colors, so the question, "Shall Taft be renominated?" was answered by a unanimous affirmative.

Democratic members of the club, even, did not protest, for they were eager to go on record as favoring Taft's renomination, slyly hinting that in Taft's renomination lies the Democrats' chief hope of success in the next presidential election.

"Worked Too Long Under Others."

"Taft is a good, first class hired man," said John O'Connor. "Sure, he has made mistakes, but they have been of the head and not the heart. He has not the ability to go forward and do things independently without making mistakes, but he has the nerve to move forward and in time he should gain ability to do things without the direction of somebody else. He worked too long under others before he was president; that's all."

"There has not been presented here one reason why Taft should not be renominated," said C. H. Robinson. "True, he lacks executive ability, but he has made some good appointments, regardless of politics, and his position against the recall of the judiciary alone entitles him to renomination. We must not make our judges subject to popular clamor. I am a Democrat and I hope Taft will be renominated by the Republicans, for if he is I think the Democrats will win, but we could do worse than reelect Taft."

Struck a Chill at Fort Dodge.

E. R. Campbell, a visitor from Fort Dodge, Ia., was introduced as a "Republican, not an insurgent." He said he was for Taft, but recently was surprised to learn when he went out to solicit funds to entertain Taft at Fort Dodge, that "the inner feeling in my section is opposed to Taft." He thought, though, that Senator Kenyon might overcome that feeling.

"Taft is hugging as much radicalism as the country can stand," said C. M. Carr. "The Democrats want somebody more radical, but not for me."

DEATHS.

[For other death notices see page 14.]

BERGSTROM—Augusta Johanna Bergstrom, nee Ahlquist, Oct. 24, 1911, at the age of 46 years, beloved wife of Andreas Bergstrom, fond mother of Louise, Carl and Marabel Bergstrom. Funeral Thursday at 2 p. m., from her late residence, 4644 Lincoln-av. Interment at Rosehill. Member of New Monitor lodge No. 427, I. O. S.; Ranchild lodge, I. O. V. Swedish papers please copy.

BRIN—Sarah Brin, wife of A. Brin and mother of Ray, Rose, Ella, Wandel, Morris, Israel, and Samuel, Tuesday at 8:30 p. m. Funeral will be held on Wednesday at 1 p. m., from her late home, 736 Loomis-st., to Waldheim cemetery.

Locomobile

1912 "30" Town Car

The transmission of the "30" Locomobile represents the very acme of reliability. It never gives trouble. An interesting feature of this transmission is that the operator may shift from third speed to fourth speed or from fourth speed to third speed regardless of the velocity at which the car may be traveling.

Touring Car $3,500
Limousine $4,600
Chassis, with Touring and Limousine Bodies $5,000

"My '30' Locomobile is perfectly satisfactory. It has stood all sorts of roads, weather, and driving with equal indifference and the absence of anything in the repair line save a few minor adjustments." R. A. E.

BEST SERVICE ORGANIZATION IN THE MIDDLE WEST

THE BEST BUILT CAR Locomobile IN AMERICA

The Locomobile Company of America Chicago Branch 2000 Michigan Ave.

Everyday Comfort

for the banker, the broker or office man can be had in Rice & Hutchins

Signet Shoes.

They are well made of good leathers in all the distinctive shapes and are sold by the best retailers.

Also Educators. All Americas, Mayfairs, Armadas.

Retailers can be supplied by Rice & Hutchins Chicago Co., 231 W. Monroe Street, Chicago, Illinois.

RICE & HUTCHINS WORLD SHOEMAKERS FOR THE WHOLE FAMILY Boston, Massachusetts

SIGNET

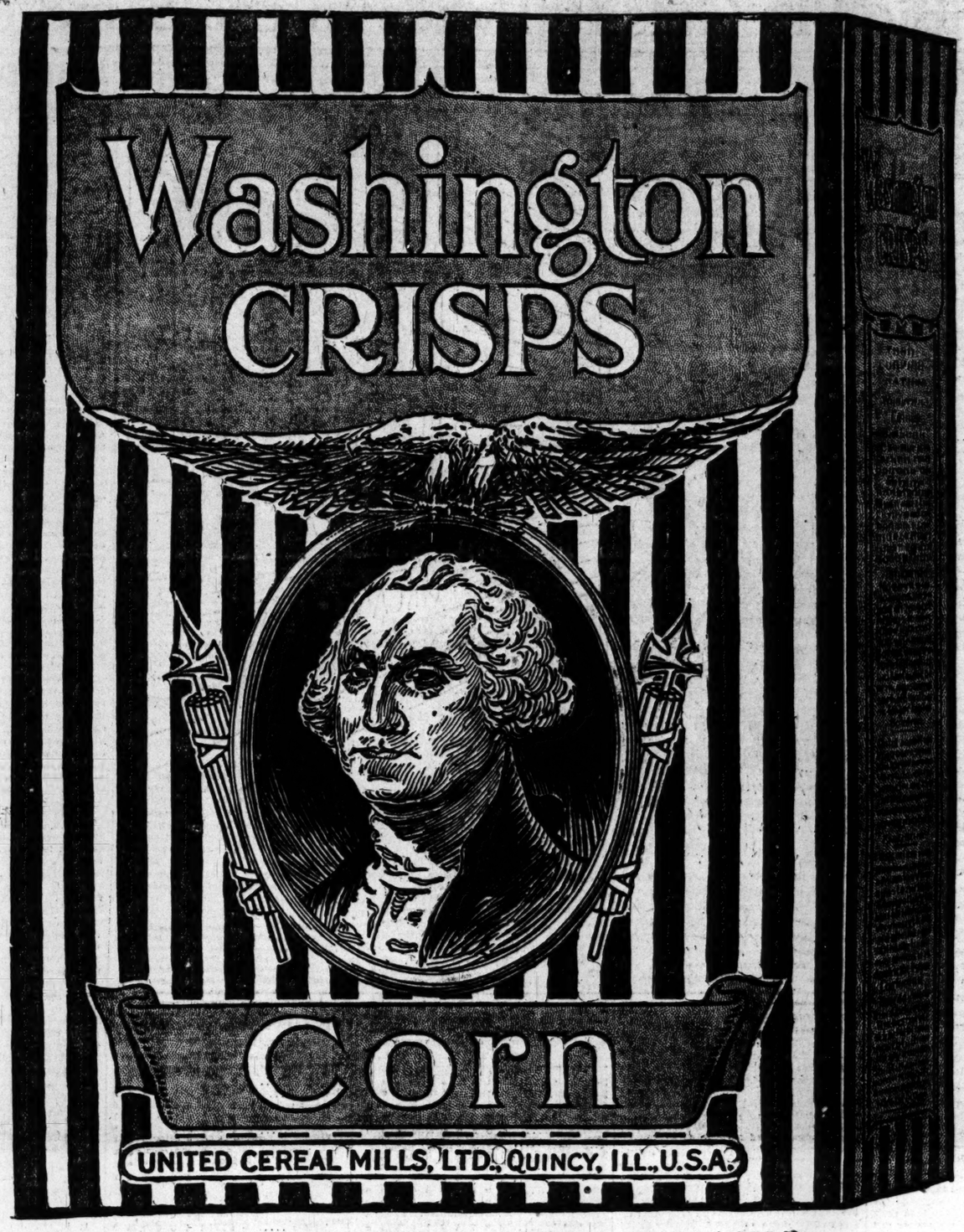

"GET YOUR MONEY'S WORTH"

The Big Red and White Package

(Best Quality Corn Flakes Toasted)

WASHINGTON CRISPS

The most "*D-E-E-E-LICIOUS*" breakfast food.

10 CENTS

for a package exactly as big as the above picture.

Lay an ordinary Corn Flakes package on this to see the difference in size.

AMUSEMENTS

MILK-STUBE
Ayrshire Guernsey, Holstein and Jersey Milk at the
NATIONAL DAIRY SHOW
OCTOBER 26—NOVEMBER 4
Daily and Sunday, 10 a. m. to 11 p. m.
International Amphitheater
UNION STOCK YARDS, 43rd & Halsted Sts.
1,000 DAIRY COWS
Pony Show, Big Athletic Meet, Dairy Maids' Chorus, Hand and His Band, Milk Wagon Delivery Tournament, Stenographers' Milking Contests, Girls' Basket Ball, Chicago Health Department Educational Exhibits
Admission, 50c — Children, 25c

F. Wight Neumann Announces at the Studebaker
NEXT SUNDAY Oct. 29th—at 3:30 CHOPIN, ETC.—RECITAL
De Pachmann
Seats Now 50c, 75c, $1, $1.50, Studebaker Box Office

POWERS' MAT. Today BEST SEATS $1
JAMES K. HACKETT
IN THE GRAIN OF DUST
PRICES—Eves. and Sat. Mat. 50c to $1.50. Wed. Mat., 50c to $1.

ILLINOIS EVERY NIGHT Popular Mat. Today
REBECCA OF SUNNYBROOK FARM

AUDITORIUM—Next Sunday Aft'n, 3:15
Wessels & Vogeli announce
KUBELIK
Dir. F. C. Whitney. Knabe Piano. Tickets 50c to $2

AMUSEMENTS

COLONIAL LAST WEEK
Last Performance in Chicago
This Season Next Saturday Night, October 28
Chicago's Favorite Fun Institution
Ziegfeld Follies
AND WORLD'S PRETTIEST GIRLS
Pop. Matinee Today, 50c to $1.50

Beginning Sunday Night. Seat Sale Tomorrow
Mr. Oscar Hammerstein Presents
EMMA TRENTINI
In Victor Herbert and Rida Johnson Young's Sensational Operatic Success
Naughty Marietta
A Singing Organization of 100. A Comedy Opera Comique with a Grand Opera Chorus & Orchestra

GRAND: $1 Matinee Today
LAST WEEK IN THIS THEATER
GERTRUDE ELLIOTT
In Joseph Medill Patterson's Play about Divorce
"REBELLION"

Monday, Oct. 30. Seats Now
HARRISON GREY FISKE PRESENTS
MRS. FISKE
and the MANHATTAN COMPANY in
THE NEW MARRIAGE
by LANGDON MITCHELL.

BLACKSTONE THEATER
Hubbard Place, bet. Michigan & Wabash Aves.
MATINEE TODAY, 50c TO $1.50
David Belasco Presents the Comedy Triumph
"THE CONCERT"
Original Cast, headed by LEO DITRICHSTEIN

MAT. TO-DAY BEST SEATS $1.00 | CORT
Edmund Breese
IN A MAN OF HONOR
A Powerful Play of To-day.

IMPERIAL Madison, near Western Ave. Mats. Tues., Thurs., Sat., Sun.
3 TWINS—With 60 People.
Next Sunday—"PAID IN FULL."

AMUSEMENTS.

LEW FIELD'S AMERICAN MUSIC HALL
Wab'sh & Peck Ct. Har. 3707
Eves. 50c to $1.50. Mats. Tues. Thurs. Sat. Sun. 25c to $1
WILL OPEN TUES. EVE., OCT. 31
With Chicago's Only Music Hall Creation
LEW FIELD'S ALL-STAR STOCK CO. IN
"HANKY PANKY"
50 Beautiful GIRLS 1000 Laughs & Novelties 15 STARS Including
MAX ROGERS, ADELE RITCHIE, BOBBY NORTH, FLORA PARKER, HARRY COOPER, MONA DESMOND, HARRY TIGHE, MYRTLE GILBERT, HUGH CAMERON, LEWIS SISTERS, and CARTER DE HAVEN, GERTRUDE QUINLAN
Seats Now — Big Vaudeville Olio of Specialties, Smoking and Refreshments as Always — Seats Now

STUDEBAKER
Henry W. Savage offers
Excuse
Me
MAT. TODAY BEST SEATS $1
"Audience loved the whole affair."—Record-Herald.
A PULLMAN CARNIVAL IN 3 SECTIONS

GARRICK— Evening Prices, 50c to $1.50. DOLLAR MAT. WED.
SPEED AUTO COMEDY WITH ORRIN JOHNSON AND OZA WALDROP.
NEXT SUNDAY
Lew Fields (Himself)
in THE HEN PECKS
Mail Orders Now. Seat Sale Tomorrow

$1 MAT. Today | OLYMPIC | Tonight
LAST 7 TIMES | THE FORTUNE HUNTER With WILL DEMING | THE BEST SHOW in TOWN
ONLY FOUR DAYS UNTIL "SEVEN DAYS"
OPENS SUNDAY EVENING, OCT. 29.
SEATS ON SALE TODAY.

AMUSEMENTS

ORCHESTRA HALL
BURTON HOLMES
TONIGHT AT 8:15 | BUENOS AIRES Paris of America
Fri. Eve'g at 8:15, Sat. Mat. at 2:15
EXTRA! Next Sunday Aft'n at 3:30
TWO WAYS AROUND THE WORLD
POPULAR PRICES: 25c TO $1.00

ORCHESTRA HALL TOMORROW Eve'ng at 8:15
WESSELS & VOEGELI Present the Tabernacle Choir
Mormon Evan Stephens Conductor
OF SALT LAKE
200 VOICES — TICKETS, 50c to $2.00

MAJESTIC SUPERIOR VAUDEVILLE
James O'Neill & Co., in a Condensed Version of "Monte Cristo."
WILL CRESSY & BLANCHE DAYNE,
In the "Town Hall Tonight."
Julius Tannen, Felix & Barry Sisters, Goldsmith & Hoppe, The Dekoe Family, Conrad & Whidden, Corrigan & Vivian
Prices 15-25-50-75. Telephone Central 6480

ENGAGEMENT EXTRAORDINARY
NEXT WEEK ADA REEVE
PET OF THE LONDON MUSIC HALLS AND SENSATION OF THE SEASON.

LYRIC | TONIGHT AT 8:15 | DOLLAR MAT. TODAY
May Robson in The Three Lights
THIS WED. MAT. "GRANDMA MATINEE" Every white-haired grandmother, accompanied by her grandchild on a paid ticket, admitted free.
NEXT WEEK ONLY—Seats Ready Tomorrow.
GERTRUDE ELLIOTT In JOSEPH MEDILL PATTERSON'S Play "REBELLION"

WHITNEY WILL OPEN OCTOBER 30.
—WITH—
HENRY SETON MERRIMAN'S GOOD PLAY.
WITH EDGED TOOLS
ORIGINAL ENGLISH COMPANY
Seats on Sale Thurs., Oct. 26.

CROWN Division & Ashland Haymarket 333 | The Light Eternal
Next—A Dawn of a To-Morrow

AMUSEMENTS

McVICKER'S LAST MAT. SATURDAY
LAST 6 TIMES
THE Pop. Mat. Today
DEEP PURPLE
ENGAGEMENT ENDS SATURDAY

CHAUNCEY OLCOTT SUNDAY—3 WEEKS Seats Tomorrow "MACUSHLA"

AUDITORIUM EVERY NIGHT
Pop. Mat. Tomorrow. 1,000 Reserved Seats 50c
Henry W. Savage Offers the Dramatic Spectacle
EVERYWOMAN
THE WONDER OF ALL CHICAGO!
NOTWITHSTANDING ENORMOUS ATTENDANCE ENGAGEMENT CANNOT BE EXTENDED. DON'T WAIT TOO LONG.

CHICAGO OPERA HOUSE | Mat. Today 25c to $1
DUSTIN FARNUM and WILLIAM FARNUM in The Littlest Rebel
100TH TIME WED. EVE., NOV. 15 Seats Now

PRINCESS TONIGHT AT 8:30 | DOLLAR MAT. TODAY
All Chicago is One Broad Grin. What? See
OVER NIGHT
The Comedy That Compels Laughter

LA SALLE: Pop. Mat. Thurs.
LOUISIANA LOU
BEST MUSICAL SHOW IN CHICAGO.

COLUMBIA—TWICE DAILY
Great Star and Garter Show

When Big Six Gets It Twice in the Same Place Order the Flowers.

MACKS TRIUMPH OVER GIANTS, 4-2

McGraw's Men Outclassed and Beaten in the Third Straight Game.

BENDER MASTER HURLER.

New Yorkers Get 2 Run Lead, but Indian Stops Enemy; Fight to Victory Follows.

ATTENDANCE AND RECEIPTS.

Paid attendance	24,355
Gross receipts	$40,957.00
Players' pool	23,116.78
Each club owner	7,372.23
National commission	4,095.78

TOTAL FOR FOUR GAMES.

Paid attendance	126,138
Gross receipts	$236,871.59
Players' pool	127,910.61
Each club owner	42,636.54
National commission	23,687.15

The winning team of the series will receive 60 per cent of the above players' pool, or $76,746.36, which, divided among twenty-one eligibles, makes $3,654.59 apiece. The losing team in the series will receive 40 per cent of the above players' pool, or $51,164.24, which, divided among twenty-one eligibles, makes $2,436.39 apiece.

FIFTH GAME.

Today at Polo grounds, New York.
Probable pitchers—Coombs and Marquard.

BY I. E. SANBORN.

Philadelphia, Pa., Oct. 24.—[Special.]—After Dame Fortune had given the Giants a lead of two runs right off the reel, Philadelphia's Athletics came from behind and batted out an uphill victory against Christy Mathewson, who never was better than today after almost a week's rest, thereby winning their third straight game in the elongated world's series of 1911. Score, 4 to 2.

If ever that elusive quantity called class told on a baseball field it told today, for in spite of the luck of the game and in spite of the magnificent pitching of their great slabman, the men of McGraw clearly were outclassed so far that every one except themselves admitted it.

There was no star rôle today that stuck out preëminently above all the others, as did that filled by Frank Baker in the last two days before the flood, but to Chief Bender belongs the lion's share of the laurels for this victory, which was considered the crucial one of the series. Defeat for the Athletics would have put the Giants on even terms again with the advantage of playing the fifth game on their own Polo grounds and a chance to gain the lead tomorrow.

"Big Six" in Best of Form.

Six days had the weather man given the New Yorkers to recover from their previous defeats. Almost a week had Mathewson had to restore his arm and the cunning of it, and his work at the start plainly showed that the week had done him a world of good. The Giants had had time to regain the stride out of which they were knocked in that extra inning game of a week ago today, and the Athletics had been compelled to hold their hands all the while, losing the pepper and confidence that comes of knowing one has an opponent on the run.

Then at the outset a scratch three base hit, due to the slippery condition of the turf, gave the Giants a pair of runs that could not have counted under ordinary conditions, and a lot more confidence. On top of that luck broke against the Athletics' attack in two of the first three rounds.

Undeterred by anything, the men of Mack arose in their might and bunched three screaming two base hits off Mathewson in the fourth inning. That collection of clouts turned back the tide of defeat and broke the backs of the men from Manhattan island.

First Indian's Only Bad Inning.

After the first inning Bender never was in trouble and not only held safely the lead which his teammates gave him but outpitched the great Christy by a considerable margin. Seven hits were made off the crafty redskin, but only in one inning did he allow two of them to get together. Mathewson was touched for ten solid swats in seven innings and all four of the runs were earned by clean, timely stick work. "Big Six" gave way after that to make room for a pinch hitter and Wiltse finished the game, allowing one scratch hit in the eighth.

Not one of the misplays on either side cut any figure in the result. Fletcher made all of New York's bobbles and two of them were excusable. In the second inning he lost a chance when Mathewson's quick throw trapped Murphy off second, but Murphy met his death later on when a squeze play with Barry missed fire. In the seventh a bobble of Lord's grounder cost nothing and in the eighth Fletcher's failure to hold Murray's throw to second served only to let Barry make an extra base on a scratch double.

Baker, who made the only slip for the world's champions, pulled Harry Davis half an inch off first base with a wide throw and lost an awful close decision in a ticklish spot in the eighth inning, but the Indian pitcher disposed of the side runless.

Barry Hitting Hero.

Barry was the hitting hero of the day with a single and two doubles, but Baker came through with a pair of clean two baggers after being struck out in the first inning. When he came up the fourth time with a runner on third and two out in the seventh, Mathewson deliberately passed Frank rather than take a chance of another home run clearing the wall and putting the game out of all reach.

Dan Murphy who hadn't hit a lick in the series distinguished himself with two doubles. Collins lit on a pair of singles and Harry Davis was the veteran whose bat really turned the scale, for he delivered a double to right that resulted in giving the Athletics the lead in the fourth inning.

The crowd while smaller than those of the ante-flood days was surprisingly large, considering the long wait forced upon the fans and the great number of nonresident bugs who had been compelled to seek their homes. There were 24,355 persons at the game. The field was in better condition than any one expected, the infield being fairly firm and the base lines offering good footing. But the turf was treacherous, particularly in the outfield, and many a slip of the spikes was the result.

Macks' Headwork Superior.

There were two plays which featured the defense and indicated the difference in the thinking capacity of the teams. In the sixth inning, with Doyle on first and only one man out, the Athletics pulled an ancient trick on Larry so smoothly that every one in sight of it had to laugh.

Doyle started for second as Murray hit the ball which popped high in the air over Baker's head. Barry and Collins tore toward second base and the shortstop bluffed to scoop the ball off the ground close to the bag and to toss it to Collins. Eddie covered the bag with a rush, went through the motions of catching the ball and relaying it underhand to first base so naturally that Doyle actually stopped near second. Larry turned to watch the flight of the phantom ball to first and all the while the real one was coming down in Baker's hands near the foul line. Before Doyle wised up Baker was shooting the real ball across the diamond for a double play.

In the eighth inning Baker hoisted a little fly back of first base. Merkle, Murray, and Doyle all went after it and got tangled up, letting it fall safe. Without hesitating an instant Barry tore for second base and caught the Giants looking daggers at each other instead of picking up the ball. Murray finally woke up and heaved hard to Fletcher who let the ball go through his mitts into short left.

Play Not Costly to Giants.

Barry kept right on going to third, for Herzog was nowhere near the base, although Fletcher could have recovered the ball in time if there had been anybody on third. It did not cost anything, for Barry was run to death a minute later on Thomas' rap to Herzog, but it made the losers look like bushers.

Here is the way the Giants got the jump: Devore bounded one sharply to Bender and the ball squirted away just out of Barry's reach. Doyle pickled the first ball pitched for what ought to have been a single to center, but as Oldring ran to head off the hit he slipped and fell. The ball rolled to the barrier, letting Devore score and Doyle reach third. Snodgrass, whose appearance was the occasion of no particular demonstration in spite of all efforts to arouse animosity against him, lifted a fly to Lord, and Doyle scored on it. Bender toyed with the enemy no longer. Murray could only hit weakly to Davis and Merkle whiffed.

Attack of McGraw's Men Weak.

From there to the finish the Giants had little chance to increase their count. In the rest of the game three visitors reached second base. One of them was Meyers in the fifth, with one out. The New York chief tried to make third on a short passed ball and was nailed by Thomas. In the eighth Doyle was on first with two out when Baker's wide throw gave Snodgrass a life and let Larry to second. Murray hoisted a foul for the third out. In the ninth Merkle, who had struck out three times in succession, poled a double to right with nobody out. He got as far as third while the side was being retired.

It looked in the first inning as if those two scratch runs were more than Mathewson needed to win on, for he was pitching wonderful ball. He struck out Lord and Oldring with ease. Collins stung a single to center and there was an expectant roar as Baker strode to the bat, but it was hushed suddenly when "Big Six" whiffed the great home run hero.

Squeeze Play Nailed.

Murphy opened on Matty in the second with a double into the crowd. He reached third when Mathewson's throw to second went through Fletcher. Davis dropped a little hit on the third base line and was thrown out on a sensational play by Mathewson, Murphy being held on third. They tried to squeeze in the run after that and Murphy started home on the pitch, but Barry missed the ball and Dan was a dead one, after which Barry singled to no purpose, as Thomas fouled out.

Not until the fourth could the Athletics break through Mathewson's guard. Baker, first up, combed a double into left center. Murphy duplicated it almost to a hair and Davis smashed a double past Merkle. The score was tied and a runner on second with nobody out. The crowd was frantic at the realization of hope long deferred. Mathewson, Merkle, Doyle, and Meyers held a mass meeting near the slab to plan out a new line of defense and let Matty get his grit back. Barry's out by way of Herzog let Davis to third, and he scored on a short fly to Murray, who threw wide of the plate and failed to stop what proved the winning run. Bender grounded out.

Matty Pounded in Fifth.

The Athletics hit Mathewson hard in the fifth, but the first two swats were knocked down. Merkle stabbed one from Lord and made the out himself at first. Herzog robbed Oldring by a brilliant pickup, and there were two out. Then Collins hit one out of reach of all into right, and Baker walloped a two bagger straight out past Snodgrass to the barrier. Collins scored, and Baker reached third on the throw home. Murphy whiffed.

Fletcher's fumble of Lord's grounder gave the Athletics an opening in the seventh, with nobody out. Oldring sacrificed him to second and Collins tried to beat out a bunt toward first, but Merkle got him, putting Lord on third. Mathewson deliberately passed Baker, fearing another home run. Just as the two runners started a double steal Murphy soaked a hot one to right, but Merkle smothered it and retired the side.

JUST AS WE WERE GETTING SOME SLEEP.

SCORE ATHLETICS' THIRD VICTORY OVER GIANTS

NEW YORK.	AB	R	BH	TB	SB	SH	SP	O	A	E
Devore, lf	4	0	1	1	0	0	0	0	0	0
Doyle, 2b	3	1	1	2	1	0	0	2	0	0
Snodgrass, cf	3	0	0	0	0	1	0	0	0	0
Murray, rf	4	0	0	0	0	0	1	0	0	0
Merkle, 1b	4	0	1	2	0	0	0	12	2	0
Herzog, 3b	4	0	0	0	0	0	1	1	5	0
Fletcher, ss	4	0	2	2	0	0	0	0	4	3
Meyers, c	4	0	1	2	0	0	0	7	2	0
Mathewson, p	1	0	0	0	1	0	0	1	2	0
*Becker	1	0	0	0	0	0	0	0	0	0
Wiltse, p	0	0	0	0	0	0	0	0	0	0
Totals	32	2	7	11	2	1	0	24	15	3

PHILADELPHIA.	AB	R	BH	TB	SB	SH	SP	O	A	E
Lord, lf	4	0	1	1	0	0	0	3	0	0
Oldring, cf	3	0	0	0	1	0	0	3	0	0
Collins, 2b	3	1	2	2	0	1	0	2	4	0
Baker, 3b	3	1	2	4	1	0	0	4	3	1
Murphy, rf	4	1	2	4	0	0	0	0	0	0
Davis, 1b	4	1	1	2	0	0	0	10	0	0
Barry, ss	4	0	3	5	0	0	0	1	1	0
Thomas, c	3	0	0	0	1	0	0	5	2	0
Bender, p	1	0	0	0	0	0	0	0	1	0
Totals	33	4	11	18	1	1	0	27	11	1

*Batted for Mathewson in eighth.

GIANTS	2	0	0	0	0	0	0	0	0—2
ATHLETICS	0	0	0	3	1	0	0	0	x—4

Two base hits—Murphy (2), Baker (2), Davis, Meyers, Barry (2), Merkle. Three base hit—Doyle. Struck out—By Bender (Merkle, 3; Snodgrass); by Mathewson (Lord, Oldring, Baker, Collins, Murphy); by Wiltse (Davis). Bases on balls—Off Bender, 2; off Mathewson, 1. Double play—Baker-Davis. Hits—Off Mathewson, 10 in seven innings; off Wiltse, 1 in one inning. Time—1:50. Umpires—Dineen and Klem, Connolly and Brennan.

SERIES SYDELIGHTS.

Philadelphia, Pa., Oct. 24.—[Special.]—The fifth game is booked for tomorrow, in New York.

The Athletics need only one more game, while the Giants must win three straight to cop the big bunting.

Marquard is the hope of the Giants in the last ditch, and Manager Mack probably will send Coombs to the slab, although he has Plank to rely upon if he wants to save up Jack.

The Athletics slipped a cog in the second when Thomas failed to get under Meyer's pop fly close to the plate. It fell safe, but Ira picked it up in time to force Fletcher, who was on first when the thing happened.

Collins did a lot to save a possible upset in the eighth inning by robbing Doyle of a hit over second base between Devore's single and Baker's error. If that swat by Doyle had gone through, the Giants would have had a swell chance to win or tie.

Only two of the hits went into the overflow crowd, and only one of them could have been caught on a clear field. That was Murphy's in the second inning, and it did not count in the run column. Meyers made a circus effort to catch a low foul bunt from Murphy's bat in the eighth inning, diving forward into the sawdust but without reaching the ball.

The speculators were stuck and had to come down on their prices to box office figures, and even then there were a few seats that could not be disposed of. The long interval of rain cut down the interest and cost the players a few dollars apiece as this is the last game in which the contending athletes have any share.

Before the game the Chalmers trophy, won by Ty Cobb by a unanimous vote of the trophy commission, was presented to the star outfielder by its donor. This function was to have taken place on Tuesday at the Polo grounds, and everything was ready for it, but at the last moment the New York club vetoed the plans by refusing to allow the automobile on the field. This is the first indication of spite on the part of Gotham because Frank Schulte of the Cubs instead of Mathewson of the Giants won the National league trophy.

JACK JOHNSON PLEASE NOTICE.

George Bell, Another Black 'Un of Mammoth Proportions, Being Groomed to Meet Champion Heavyweight.

Jack Johnson better steer clear of Chicago. There loomed up yesterday in this town a "black hope," not a white 'un—whose ambitions are big. In fact, there isn't anything small about this newest arrival. George Bell is the name of the aspirant for the title possessed by "Lil Arthuh." George confesses to having spent nineteen years in this world, most of the time on a cotton plantation in Georgia. But that isn't the big thing about him. He is 7 feet 7 inches in height and weighs 327 pounds. His manager, Stephen Mooney, says he picked up Bell three months ago at Zebulon, Ga., and that he thinks he has the next world's champion in the negro. Bell has been boxing for only a couple of months, so he isn't ready for the championship yet, but Mooney thinks he has the talent, at least the size, to beat anything that ever happened in the pugilistic line.

PLAYERS' POOL GREATEST IN BASEBALL'S HISTORY.

Athletics and Giants to Divide $127,910.61, Which Is Far More than in Any Other Series.

Players of the Athletics and Giants teams will divide the greatest amount of prize money when the world's series is finished that has ever been cut up among players in the history of the game. The players' pool closed after yesterday's game, for they cut into only the first four games, and the amount to be divided is $127,910.61.

This purse is divided on a basis of 60 per cent to the winning team and 40 per cent to the losers. It means that the team that wins the title will draw $76,746.86, and the losing team will get $51,164.24. There are twenty-one players eligible on each team, which means that each player of the winning team will draw $3,654.58 and each player of the losing team will get $2,436.89.

The greatest amount in previous years was the pool of 1910, when the Athletics and Cubs played. They divided $79,071.06, of which the Athletics got $2,062.74 each, while the Cubs got $1,388.20 per man. So the losers this year will get considerably more than the winners of the previous year. In 1909 members of the Pittsburgh club drew $1,745.96 each for their victories over Detroit.

Bloomers Return to 8 Eyes.

Peoria, Ill., Oct. 24.—[Special.]—Harmony, unexpected peace, and tranquillity marked a session of the committee, selected at Chicago two weeks ago to choose an eighth team to be represented in the Three Eyes league in 1912, held here today. Bloomington was unanimously selected from a field of four candidates, including East St. Louis, Cedar Rapids, Decatur, being represented here at the meeting, which occupied five hours' time.

ATHLETICS' CLASS BRINGS VICTORY

Cobb Says World's Champions Win Because of Nerve and Confidence.

BENDER BESTS "BIG SIX."

Matty, Sent to Slab Once Too Often, Batted by Champions for 10 Hits in 7 Innings.

BY TY COBB.

(Copyright: 1911: For The Tribune.)

Philadelphia, Pa., Oct. 24.—[Special.]—After a terrible siege of rain which dampened the ardor of the fans, the fourth game of the world's series of 1911 was played in Philadelphia today under perfect weather conditions and the Athletics triumphed, 4 to 2, over the Giants.

The Athletics demonstrated their ability in anothe angle of the game of baseball today by fighting an uphill battle, coming from behind and overcoming the two run lead the Giants secured in the first inning. They stuck to their guns and routed Matty and the National leaguers. I don't mean that Mathewson was knocked off the slab, but the Athletics came mighty near sending the star of the Giants to cover as they were pounding away and every man who walked up to face the peerless pitcher made the park resound with the crack of the bat as it collided with his offerings.

There were many hard hit balls in today's contest. The total of ten hits off Matty in seven innings does not really signify how little he puzzled the Mack batsmen. The decisive manner in which they went after Matty was the real feature of the game. Then after they had become base runners, the daring way in which the Athletics traveled the base paths showed conclusively that they are the Giants' superiors in every line of play.

Bender Makes Game Fight.

To Bender belongs the lion's share of the glory in winning today. The nervy way that he stuck to his task and shut the Giants out without a run after the first inning when it looked so dark for him and the Athletics was beautiful. It was in the initial period that the New Yorkers showed their only real class of the entire 1911 series and it is a great tribute to the Athletics' pitchers to realize that a team, representing the best in the National league, has been held almost powerless by the three pitchers who have faced them in the four games.

This first inning today was the only one in which the Giant batters showed any mastery at all over the American league pitchers. It goes to show that the Giants are not strong offensively or that we have superior pitching in the American league.

Another noticeable feature was the lack of "come back" in the Giants' play. They are unlike the Athletics. When the Mackmen were behind they were slashing and smashing away at the ball, every man going to the plate with supreme confidence and taking his good, healthy swing. This brought results. The Giants, when they were behind, seemed to make no extra effort to rally. Their style did not change one bit from their general play. They seemed to go down in defeat with no resentment.

Matty Works in Vain.

It is pitiful to see a wonderful pitcher, such as Mathewson has demonstrated himself to be, being forced to quit before the winning fire of the Athletics. He showed himself so willing to work and tried hard to bear the brunt of the fight. It makes one almost wish that such a hard worker could be returned the victor.

Mathewson's case, to my mind, follows the old adage, "You can send the pitcher to the well once too often." He has borne the brunt of the fight, having been sent to the mound three times in the four games played. He showed his true mettle in the first game in New York, but in the succeeding battles he did not have the stamina. His reserve power was lacking. He started in brilliant style, but soon weakened. It was plain to a close observer that Matty had lost the snap to his curves. The Athletics refused to permit him to get them "in the hole" and set out to hit the first ball he sent over, which they succeeded in doing often.

Where the Athletics have the greater strength is in every man who faces a Giant pitcher being dangerous and hard to dispose of. Every one can be counted on to hit the ball hard and is feared, while the Giants have about six men whom you can easily count on to strike out, pop up, or bound easy chances to the infield.

McGraw Slinks to Cover.

A noticeable incident was McGraw's failure to coach after the sixth inning. Whether he wished to say a few kind (?) words to the offending members of his club or the humiliation of defeat was too much, I refused to try to determine. No one knows but the New York manager.

To my way of thinking the series is all but over. McGraw's chances are now extremely slim. The Athletics should win tomorrow, ending this series, barring sensational pitching, as the Giants seem to be unable to score on the Mack twirlers.

Tonight it looks as if the old adage of the team drawing the first blood in a series are winners is to be shattered in this series of 1911. The Giants won the first game, but the Athletics now are almost certain to win the series.

IN THE WAKE OF THE NEWS.

BY HEK.

SIC TRANSIT GLORIA AFRICANI.

In Smoky London, where dark Shadows play,
The White's Hope's terror struts his short'ning stay
And harvests his wild oats—some husks, some hay.
The golden grain of Europe seen afar
By dusky champion—when he stood at par
Was a mirage—oft seen across the bar
By men who pose and boast because they win
A moment's fragile fame—then change by gin
To what they are from what they might have been.

He'll soon come back—at least he will return
When cash is gone, when he has none to burn,
When strength is sapped which was his power to earn.
No easy money waits. He's not the same old card—
If he is matched, 'twill be to negro pard
And they will draw as well in some back yard.
Why not Jeannette and Langford, also Joyce
In battle Royal with Jack Johnson choice.
Let them decide which shall be called Big Noise.
E. P. S.

The only logical plan among a thousand and one that have been suggested to insure interleague contests against the occasions of scandal is the shortening of the schedule of the regular season so as to give the contesting clubs and the national commission time to arrange and fit out for the post-season festivities. But this plan makes no appeal to the magnates, or certain of them, for an obvious and not particularly edifying reason.

Another thing, why is it necessary for the national commission to wait until after what is called the "absolute cinching" of the pennants in both leagues before it even presumes that a world's championship series is going to be played by the two clubs so strongly indicated by the figures? Why should any false notion of "courtesy" militate against the taking of businesslike precautions? It seems like waiting until the flames break through the roof before calling out the fire department.

"FOR THE GOOD OF THE GAME."

Cop the other one, Mr. Gilhuddy.

If you want to see any more of the sordid side of the national pastime than the break in the world's series has afforded you, remember it is going to be a long winter and the National league will hold two meetings, one to fight over the election of a president and the other to fight over the adoption of a schedule.

SURVIVAL OF THE UNFITTEST.

The auto may quite do away with horses on the pike;
The genus chump with back a-lump may stride the motorbike;
The boulevardier may e'en discard barouche and eke coupé;
It may appear from modern gear that Dobbin's had his day.
The gee gee biz restricted is by novel ways of men,
Stirred less by ruddy sporting blood than lust for easy yen.
But though the steed may fill no need of tawdry equipage,
No signs portend the happy end of "horseplay" on the stage.
HOWARD.

Elmer S.—That will be about all of Cub-Sox comparisons for the nonce, if you don't mind.

IN A MEASURE, YES.

Dear Hek: Allow me to comment on some of the sportsmanship of that white hosed bunch out south. Our friend Hughie Chalmers gives two gas wagons every year, and when those fellows have a chance to reciprocate they go out and buy a six lunger. Honestaintitel? T. H.

Frank Chance's promise to get back in the game next season is a comforting thing for Cub fans to contemplate. As one of them puts it: "We never expect to see 'second division' baseball on the west side as long as Chance has anything to do with it."

M'ALEER HAS TWO LINES IN WATER

Fishing for Stahl to Play First Base and Wants Griffith as Manager.

ANGLES TO BOLSTER TEAM

New Boston Magnate Thinks Pair Would Be Great Aid in 1912 Pennant Race.

BY SAM WELLER.

If Clark Griffith isn't retained as leader of the Cincinnati Reds next year he is likely to be reclaimed as a leader in the American league. This bit of information was gained from an impulsive remark made by Jimmy McAleer, who will be the new president of the Boston club, while fanning with a crowd of rooters yesterday afternoon. He gave expression to his enthusiasm and loyalty to Griffith with the remark that "If he doesn't manage the Cincinnati club, he can come and manage Boston. I would like to have him."

McAleer with Robert McRoy, present secretary of the American league, has bought an interest in the Boston Americans. McAleer is to be the president and has laid aside the uniform, declaring that he will have some one else manage the team. So far no one has been appointed and the job seems to lie between Clark Griffith and Jake Stahl. McAleer also admitted he had talked with Stahl for a long time on Monday night and had been practically assured that Jake would return to the game and play first base for Boston next summer.

McAleer has been in town for a couple of days waiting for the start of the Comiskey hunting party, and left with the Old Roman and his huntsmen at 6 o'clock last night for Merrill, Wis. They will arrive early this morning, and expect to slaughter a hundred or more partridges before lunch time.

President Murphy of the Cubs was an invited guest for the hunting party, but was forced to decline because of a severe cold that took hold of him just after the White Sox won the fourth game from the Cubs. Murphy was able yesterday to go down to his office for the first time since the games ended. He held a long conference with Manager Chance in the morning, for the Peerless Leader is to depart today for California to spend the winter on his ranch.

Before Comiskey and his party left last night a telegram was sent to Ban Johnson, president of the American league, who is attending the world's series. The message instructed the league boss that he would be expected to leave New York tonight and join the hunting party at once, showing that the huntsmen expect the world's series to be all settled by tonight.

Leo Houck Lucky to Win.

Boston, Mass., Oct. 24.—[Special.]—Although Leo Houck got the decision over Barney Williams of Philadelphia at the Armory A. A. tonight, Williams had the satisfaction of flooring Houck in the first round and outpointing him decidedly in the two final rounds. Williams was a substitute for Jack Dillon of Indianapolis, who sent word that his hand was broken.

Morrow Beats Broad.

Benton Harbor, Mich., Oct. 24.—[Special.]—Howard Morrow tonight had the better of an eight round go with Kid Broad of Indianapolis. Broad was the aggressor in the opening rounds, but Morrow at the end was outclassing his opponent.

"Quality Overcoats"

Garments Distinguished for Their Goodness

THERE'S a lot of satisfaction in that feeling of "up-to-dateness" which is the positive assurance of every man who wears a Browning-King overcoat. The creations of three eminent designers await you here, and you will have no cause to complain of our values, at

$15 to $35

Motoring apparel, in conservative modes as well as many exclusive novelties, displayed in our automobile department.

Browning, King & Co

131 SOUTH STATE STREET (JUST NORTH OF ADAMS) "HIGH GRADE, BUT NOT HIGH PRICED"

THE HUB Henry C. Lytton & Son's

A whole second floor of suits and a third floor of overcoats—newer cuts, finer woolens and handsomer colors than ever, ready for you here. The suits $12 to $50, the light overcoats $12 to $40, and the heavy overcoats, $12 to $75

"I've Got a Charge Account"

"No, I don't have to pay the chauffeur. I use Shaw Taxi Service all I want and send him a check at the end of the month. This certainly is convenient and *I only pay for the actual distance I ride.*"

The convenience of a charge account is just *one* feature of

Shaw Taxi Service

200 Taxicabs and 25 Limousine and Touring Cars are at your service. Each one of these is vacuum cleaned and inspected daily, and carries a city-inspected Taximeter which assures an accurate charge, entirely eliminating guess work.

Phone or write Shaw today for charge account information.

"If you want to get there quickly," phone

Harrison 7531

Walden W. Shaw Livery Company

Wabash Avenue and Harmon Court

Shaw Stations at every prominent hotel, restaurant and club in Chicago.

Flowers.

LEER HAS TWO LINES IN WATER

ng for Stahl to Play st Base and Wants Griffith as Manager.

LES TO BOLSTER TEAM

Boston Magnate Thinks r Would Be Great Aid in 1912 Pennant Race.

BY SAM WELLER.

ark Griffith isn't retained as leader Cincinnati Reds next year he is likely eclaimed as a leader in the American This bit of information was gained n impulsive remark made by Jimmy r., who will be the new president of ston club, while fanning with a crowd ers yesterday afternoon. He gave ion to his enthusiasm and loyalty to with the remark that "If he doesn't the Cincinnati club, he can come nage Boston. I would like to have

eer with Robert McRoy, present secre- the American league, has bought an in the Boston Americans. McAleer the president and has laid aside the n, declaring that he will have some e manage the team. So far no one en appointed and the job seems to ween Clark Griffith and Jake Stahl. r also admitted he had talked with or a long time on Monday night and n practically assured that Jake would to the game and play first base for next summer.

eer has been in town for a couple of aiting for the start of the Comiskey g party, and left with the Old Romans huntsmen at 6 o'clock last night for Mercer. hey will arrive early this morning, and ex- slaughter a hundred or more partridges be- ch time.

ent Murphy of the Cubs was an invited or the hunting party, but was forced to de- cause of a severe cold that took hold of him e the White Sox won the fourth game from s. Murphy was able yesterday to go down fice for the first time since the games ended. a long conference with Manager Chance morning, for the Peerless Leader is to depart or California to spend the winter on his

Comiskey and his party left last night am was sent to Ban Johnson, president of erican league, who is attending the world's The message instructed the league boss would be expected to leave New York to- nd join the hunting party at once, showing e huntsmen expect the world's series to be led by tonight.

Leo Houck Lucky to Win.

n, Mass., Oct. 24.—[Special.]—Although ouck got the decision over Barney Williams adelphia at the Armory A. A. tonight, Wil- ed the satisfaction of flooring Houck in the und and outpointing him decidedly in the al rounds. Williams was a substitute for llion of Indianapolis, who sent word that his as broken.

Morrow Beats Broad.

on Harbor, Mich., Oct. 24.—[Special.]—How- rrow tonight had the better of an eight round Kid Broad of Indianapolis. Broad was the or in the opening rounds, but Morrow at the s outclassing his opponent.

ercoats" Their Goodness

vative modes novelties, dis- department.

ing & Co "HIGH GRADE, BUT NOT HIGH PRICED"

"I've Got Account"

I use Shaw Taxi Service end of the month. This *actual distance I ride."* just *one* feature of

Service

Touring Cars are at your ed and inspected daily, and sures an accurate charge,

ccount information.

7531

ery Company mon Court *urant and club in Chicago.*

Mourners Here Are Too Few to Need Carriages.

SEES ATHLETICS AS SURE VICTORS

Queensberry Certain Mackmen Will Retain the World's Honors.

BAKER AGAIN BIG FACTOR

Marquis Says Fourth Contest Is Most Entertaining One of Entire Series.

BY THE MARQUIS OF QUEENSBERRY

Philadelphia, Pa., Oct. 24.—[Special.]—First impressions are best. I had an idea that the Athletics would win the game today. Why? I can't tell you. The only thing is that I liked the looks of them. When I go to a race meeting I always go to the paddock and look over the horses. I don't take any notice at all of the betting and if I see a horse trained to the inch, with an Ormond face, I put my money on him. I am afraid I did the same today.

I met an enthusiastic New York Scotchman who wouldn't think of anything but that the Giants would win. In his funny Scotch way he became rather rude and I had to push my hand in his face and ask him not to try to get the money too quickly. We came from New York together to see the game.

Three times did he hit me over the head with an umbrella, taking my face for the ball. Equally three times I went into his pockets for the sum of 38 1-3 cents, which altogether made up the dollar that he owed me and which I considered he owed me from the moment the game started.

Contest Full of Interest.

It was one of the most interesting baseball games that I have ever seen. When I arrived I really sincerely hoped there might be a great scrapping match. To a man who is fond of boxing, the moment you see husky men moving about you begin to think what they might do if they suddenly threw themselves about a bit. What, for instance, would make a better match than Snodgrass vs. Baker.

However, to be serious—not only serious but rational—one came to the game today expecting a great sensation. I am afraid that I am a bigger fan than the whole lot of them put together. I kept on sprinting up and shouting "Baker, Baker, Baker." I don't know why, except that last time I came there the only real excitement that I got was Baker.

The Giants in the first inning showed up wonderfully. I really was frightened as to the final outcome, especially considering that I had a small piece of silver, weighing at least three ounces, on the Philadelphias.

Baker Again Big Factor.

My Scotch friend began to think that the money was in his pocket; in fact, he wanted to go out and buy me a very large glass of whisky.

This I refused to, because all of a sudden Baker of the Athletics came to himself with a bit that I shall remember for many a long day. He suddenly became a factor in three runs and a cheer arose from the Philadelphians which is still ringing in my ears.

My Scotch friend began making mysterious movements towards the outlet of the park, but having been born a few days before the day before yesterday I counted my money before he went out to see the new moon. It was a great relief to me, for as a matter of fact, the stake meant my dinner.

I shall be only too delighted to attend the match tomorrow and I think I know a little bit more than some of the muggy fans who sit up there and watch the game. At any rate, the money I won today is there for anybody else to win, as long as they don't choose the Athletics.

DOUBLE HEADER FOR H. S. TEAMS

Attraction Scheduled Saturday Afternoon on Marshall Field—Lane Star Hurt in Scrimmage.

The first double header in the Cook County High School Football league will be staged on Saturday afternoon at Marshall field when University High and Wendell Phillips meet and Hyde Park tackles Lane. The first game at 1 o'clock will be followed by the Lane-Hyde Park contest. Lane suffered a setback yesterday when one of its star ends, Apelt, was cut badly on the head and face during the practice scrimmage with the scrub team. It is doubtful whether he will be able to play on Saturday.

Bad Outlook for Gophers†

Pat Page's freshmen, using the plays which the former Maroon captain saw in the Minnesota-Nebraska game at Minneapolis on Saturday, went down to defeat, 19 to 0, before the same varsity team which humiliated Illinois on Saturday. The youngsters tried a number of trick plays showing the skill of the Gophers, but in nearly every instance they failed to gain ground.

De Paul Suffers Setback.

Another name was added to the injured list at De Paul yesterday, when Corey, a heavy lineman, sustained a sprained ankle in a scrimmage. Owing to injuries to Dannie and O'Shaunessy Wilhoit has been shifted to one half, while Larkin is assigned to the other half position.

AT THE BILLIARD ROOMS.

At Bensinger's Ford [1157] lost to Burmeister [1401], 140 to 109. Nickey and Davison tonight.

Vis defeated Krulewich, 50 to 34, in the three cushion tournament at Mussey's. Krulewich and Wadsworth tonight.

In the three cushion tournament at Weeghman's Scott and Ferry [36] defeated Kuhn and Partridge [37], 36 to 17. White and Hyatt [44] vs. Sutcliffe and Fisher [37] tonight.

Herbert Shaw won the second game in the Illinois pocket billiard championship at Henniher's, defeating Mai. White, 100 to 79. Eagin and Dean Demarest tonight.

Two games were played in the three cushion tournament at Stillson's, Holly [43] defeating Hanks [50], 43 to 39, and Mack [45] defeating Terry [38], 45 to 32. Games will be played today at 2 and 8 o'clock.

FOURTH BATTLE IN WORLD'S SERIES TOLD IN DETAIL.

First Inning.

GIANTS—Devore reached first on an infield single. Bender diverting the course of the ball, but it was too late for Barry to handle. Doyle drove the first ball pitched to right center for a triple, scoring Devore. On Snodgrass' fly to Lord Doyle scored. The New York rooters made the stands shake with their yells. Murray was retired at first by Davis, unassisted. Merkle struck out on three pitched balls.

Two runs, two hits, no errors.

ATHLETICS—Lord fanned on three balls, the first one being a foul. Oldring also struck out. Mathewson struck both men out on seven pitched balls. Collins singled to center. Baker was given a rousing cheer when he came to bat. Mathewson and Meyers held a conference and it looked as if they intended to pass him. Baker struck out on a wide one.

No runs, one hit, no errors.

Second Inning.

GIANTS—Herzog lifted a fly to Oldring. Fletcher drove a single over Barry's head, his first hit of the series. Meyers' high fly dropped safely between Baker, Bender, and Thomas, but Fletcher was thrown out at second, Thomas to Collins. Mathewson rolled an easy grounder to Bender and was out at first.

No runs, one hit, no errors.

ATHLETICS—Murphy drove the ball over the temporary fence in right field for two bases. It was the first hit he had made during the series. Murphy took a long lead off second and Mathewson, in attempting to catch him; made a wild throw to Fletcher. Murphy taking third. Davis dropped an easy one in front of the plate and was thrown out at first, on a close decision, Mathewson to Merkle. It was a pretty play by Mathewson. Murphy attempted to steal home, but Barry missed the ball and Murphy was run down by Meyers. Barry made an infield single. The ball rolled along the left field base line, Mathewson and Herzog waiting for it to roll foul, but it stopped on the line. Thomas fouled to Meyers.

No runs, two hits, one error.

Third Inning.

GIANTS—Devore lifted a fly to Oldring. Doyle hit a high one between home and third which Baker took care of. Snodgrass hit a bounder to Barry and was out at first.

No runs, no hits, no errors.

ATHLETICS—Bender was thrown out at first, Fletcher to Merkle. Lord hit the first ball pitched to right field for a single. He was forced a moment later, Fletcher to Doyle, on Oldring's grounder. Collins struck out on three pitched balls.

No runs, one hit, no errors.

Fourth Inning.

GIANTS—Murray lifted a fly to Baker. Merkle, after fouling a half dozen balls, struck out for the second time. Herzog bunted towards first, but was out to Davis, unassisted.

No runs, no hits, no errors.

ATHLETICS—Baker doubled to left center. He was cheered loudly. Baker scored on Murphy's double to left. The stands and

BENDER (PITCHER).

bleachers simply went wild. It was one and two, a man on second, and none out. Murphy scored on Davis' double to right. The cheering which began when Baker made his two base hit continued for several minutes. Davis reached third on Barry's out, Herzog to Merkle. Davis came home on Thomas' fly to Murray. This put the Athletics in the lead, 3 to 2. Bender was out at first on a sensational pickup and throw by Fletcher.

Three runs, three hits, no errors.

Fifth Inning.

GIANTS—On a wonderful pickup and throw of a slow grounder Fletcher was retired at first, Baker to Davis. Meyers drove the ball to right field for two bases. On a short passed ball Meyers attempted to take third, but was out on a beautiful throw, Thomas to Baker. Mathewson was given a base on balls, the first of the game. Devore raised a fly to Lord and was an easy out.

No runs, one hit, no errors.

ATHLETICS—Lord was out at first on an easy bounder, Merkle to Mathewson. Herzog made a pretty stop of Oldring's hard grounder and got the runner at first. Collins drove a single to right, and Baker came to the plate. On the first ball pitched he hit to right center for a double, scoring Collins. Baker took third on the throw-in. Murphy struck out.

One run, two hits, no errors.

Sixth Inning.

GIANTS—Doyle was given a base on balls. Snodgrass was called out on strikes, not hitting at a single ball. On Murray's foul fly to Baker Doyle was doubled up at first. It was a stupid play by Doyle and was partially due to bad coaching. Barry was partly responsible for the play, as he made a bluff to scoop an imaginary grounder.

No runs, no hits, no errors.

ATHLETICS—Herzog made a sensational pickup of Davis' hard grounder and got the runner at first. The New York third baseman was given a great hand. Snodgrass misjudged Barry's long fly and the Athletic shortstop was credited with a two base drive. Barry reached third on Thomas' hit to Fletcher. Thomas died at first. Herzog threw Bender out at first.

No runs, one hit, no errors.

Seventh Inning.

GIANTS—Merkle struck out for the third time. Herzog lifted a high fly to Oldring and was out. Fletcher drove a single to center. Chief Meyers was an easy out, Collins to Davis.

No runs, one hit, no errors.

ATHLETICS—Fletcher fumbled Lord's grounder long enough to allow the batter to reach first. Oldring placed a pretty bunt down the first base line and was out, Merkle to Doyle. Collins bunted and was out to Merkle unassisted. Baker again stepped to the plate and there was cheers for him to knock the ball over the fence. Four wide ones in succession were given to the Athletic's third baseman and he walked to first. Murphy drove a hard grounder to Merkle and was out.

No runs, no hits, one error.

Eighth Inning.

GIANTS—Becker went to bat for Mathewson. Becker was thrown out, Collins to Davis, on an easy chance. Devore drove a beautiful single to left. Capt. Doyle hit to Collins and forced Devore at second, Barry getting the putout. Baker momentarily fumbled Snodgrass' hard grounder and the runner was safe at first. Murray lifted a high foul which Thomas took care of.

No runs, one hit, one error.

ATHLETICS—Wiltse went to the slab for the Giants. Capt. Davis was the first man to face the New York left hander. He was retired on three pitched balls. Barry doubled to right and went to third on Fletcher's muff of Murray's return of the ball, which was a trifle high. Fletcher was not able to reach the throw. On Thomas' hit to Herzog, Barry was run down between the home plate and third, Herzog getting the put out. Thomas went to second on the play. Bender was out at first on an easy bounder to Merkle, unassisted.

No runs, one hit, one error.

Ninth Inning.

GIANTS—Merkle after fouling one ball doubled to right. Herzog was out on a grounder, Baker to Davis, Merkle taking third. Fletcher lifted a fly, which Collins took care of. Meyers was out on the first ball pitched, Collins to Davis.

No runs, one hit, no errors.

EIGHTEEN CARS IN MOTOR RUN, WHICH BEGINS ON FRIDAY A. M.

Ten Entered in the Touring Class and Eight in Roadster Division—Contestants Meet Tonight.

BY JOHN G. DE LONG.

When the lists officially closed with the checking up of yesterday's mail, eighteen cars of two classes were found to have been entered for the Chicago Motor club's 1,400 mile reliability run that starts Friday morning and touches five states —Illinois, Indiana, Kentucky, Ohio, and Michigan. Officials of the club had not counted upon more than sixteen starters, but two additional nominations were received yesterday, H. E. Halbert naming a Grout and Paul Strauss a National roadster. The latter named is a privately owned machine. Both were entered in the roadster class for the Van Sicklen cup.

The final count shows ten machines in the touring car division and eight in the roadster class. The entries and drivers follow:

TOURING CAR CLASS.

1—Moline	J. A. Wicks.
2—Moline	J. Salisbury.
3—Case	Will Jones.
4—Lion	H. Bloomstrom.
5—Halladay	G. Daubner.
6—Halladay	W. Davies.
7—Oldsmobile	C. Winter.
8—Abbott-Detroit	A. M. Robbins.
9—Staver-Chicago	G. Monckmeier.
10—Staver-Chicago	E. Knudson.

ROADSTER CLASS.

100—Moline	Neil Van Dervoort.
101—Moline	W. J. Boone.
102—Oakland	Howard Bauer.
103—Velie	J. H. Stickney.
104—Velie	A. Gibbons.
105—Bergdoll	Adolph Monsen.
106—National	Paul Strauss.
107—Grout	H. E. Halbert.

THREE HURT IN MOTOR EVENT.

Spectator, Driver, and Mechanician Are Injured in Ten Mile Race at Janesville.

Janesville, Wis., Oct. 24.—[Special.]—Edward Austin, a 55 year old spectator, was severely injured; Grover Horn, driver of an Overland car, was bruised badly, and George Parker, mechanician of a Buick car, was also hurt as the result of accidents in a ten mile race today. The Overland car ran into a bank on the second lap and broke an axle. In the fifth lap the Buick car did the same trick, hitting a spectator, and then righting itself, but losing its mechanician. It continued the race, winning the purse of $500. Herman Prielipp was the driver of the successful car.

GLIDDENITES AT CORDELE, GA.

Day's Run from Atlanta Is Successfully Accomplished—Governor Accompanies Tourists.

Cordele, Ga., Oct. 24.—With cheering crowds lining the streets the Glidden tourists reached here today after a successful run from Atlanta. The noon control was at Macon, where the tourists spent a couple of hours. They were met several miles out of Macon by one hundred cars, which piloted the tourists into the city. The Gliddenites were entertained here tonight at the Elks' club with an elaborate luncheon. Gov. Hoke Smith accompanied the tourists to this city and made an impromptu speech tonight on good roads. Tomorrow's run will be to Live Oak, Fla.

FOUR PURPLE PLAYERS HURT IN SCRIMMAGE WITH SCRUBS.

Half Back Lamke, Capt. Reese, Wells, and Gruhn Sustain Minor Injuries at Evanston.

Caustic criticism of the Northwestern football players by Coach Hammett because of their apparent lethargy in scrimmage work against the scrubs led to more vigorous play yesterday and as a result four of the varsity men are disabled. Half Back Lamke twisted his neck, Capt. Reese sustained a sprained neck and hurt his shoulder, while Gruhn and Wells each twisted an ankle. Lamke may be out of the game for two or three days.

Hammett made his comment after the second team, using Wisconsin plays, had scored a touchdown and even worked the shoestring trick. The defense men were working badly and the coach roasted them. When the scrimmage was resumed the varsity players went in with such vim that the four injuries resulted.

Hammett still is looking for a capable kicker. Gleason, who has shown good form at times, was unable to do satisfactory work yesterday.

ON THE BOWLING ALLEYS.

Bull Frogs rode over the Rubins in the Colonna Bowling league last night, winning three straight in spite of the fact the losers imported Bill Flenner from the loop and had him average 211 2-3. The Bull Frogs counted 926, 973, and 880, their opponents getting 850, 906, 881. The Peppers won three from the Dukes in the other series, but had a narrow shave in the last battle, when they landed with two pins to spare. Woodbury just nosed over the 200 average.

Mahoney Quits Gaelic A. A.

Edward J. Mahoney, president of the Illinois State Gaelic Athletic association, resigned last night at a meeting of the delegates at the Victoria hotel. Failure on the part of the members of the association to abide by the ruling set down by Mahoney is given as the cause of his withdrawal from the organization.

Father of Frank Gotch Buried.

Humboldt, Ia., Oct. 24.—The funeral of Frederick Gotch, 80 years old, father of Champion Frank Gotch, was held from his residence here today. The elder Gotch was born in Germany, coming to America in 1868 and to this county in 1883. He was a veteran of the civil war. He is survived by a widow and seven children, of whom the wrestling champion is the youngest.

EVANS FACES TEE IN BIGGEST GAME

"Chick" Puts Away Golfing Togs and Starts Business Career Today.

DECIDES TO SELL BONDS.

Remarkable Period on Links Closes After Record Is Set for Traveling.

BY J. G. DAVIS.

Last night Charles Evans Jr. emptied his grip of his golfing togs and filled it with 8 per cent preferred Dumdum reservoir bonds, a variegated bunch of investment securities, and a choice assortment of Air Line railroad bonds. Today he will start his business career going over the financial links as the representative of Allerton, Greene & King, being connected with the sales department.

"Chick's" decision to remain in Chicago instead of accepting a position in Boston will be welcome news to Chicago golfers. While he does not expect to play as much as in the past, he doubtless will appear occasionally in local tournaments.

Six Years in Competition.

With the storing of his clubs for the winter Evans finished his sixth year of competitive golf, and it was one of the most remarkable in the career of any American amateur. Starting in March, he competed at Atlanta, played at Jacksonville, Savannah, Birmingham, and won the united north and south tournament at Pinehurst. Then he had the honor of playing with President Taft at Washington.

Evans sailed for England April 29 and competed in the British amateur championship at Prestwick, also visiting the famous courses of St. Andrews, Muirfield, Carnoustie, North Berwick, and Troon. Subsequently he competed in the British open tournament at Sandwich, Kent, finishing in eighth place. He was invited to compete in the coronation foursome and played with John Ball, the former British amateur champion. He also played at Walton Heath, Mid-Surrey, and other English courses. Crossing the channel, he won the French amateur championship at La Boulie and finished fifth in the French open championship at the same course. Going back to England, he visited Hoylake, Formby, and Leasowe.

Plays in National Event.

Arriving in the United States on July 20, Evans competed in the Essex county open event, and from there hurried to Detroit, where he played in the western amateur championship. Back on his own stamping grounds, he won the Chicago city championship, was runner up in the Glen View tournament, and won those at Idlewild and Lake Geneva. Then he chased back east and was a semi-finalist in the national championship at Apawamis, after which he played at the National course and was runner up to Hilton in the invitation tournament.

Evans won the tournament in Vermont and subsequently played at Troy, Schenectady, Albany, Buffalo, and then took part in the western Pennsylvania tournament at Pittsburgh. His season's play ended by taking part in several of the foursomes, in which George Duncan played around the local golf courses.

LATONIA RACE RESULTS.

First race, 2 year old colts and geldings, ¾ mile—Puck, 105 [Ganz], $10.10, $6, $4.80, won; Col. Holloway, 113 [Kennedy], $4.10, $3.70, second; Inciter, 105 [Davenport], $12.90, third. Time, 1:15 1-5. Manager Hack, Jap P., Fairchild, Darkness, Star Rose, Coreopsis, Stalmore, Niclas, Chief Lindsey ran.

Second race, ¾ mile—House Maid, 105 [Taplin], $3, $5, $2.40, won; Jeanne d'Arc, 108 [Wrigsen], $30.80, $5.30, second; Magazine, 108 [Shirvin], $3, third. Time, 1:12 4-5. Helen Scott, Etheldra ran.

Third race, 2 year olds, handicap, ¾ mile—Free Lance, 105 [Koerner], $4.70, $2.80, $2.60, won; Wheelwright, 112 [Taplin], $3.80, $2.80, second; Sir Blaise, 102 [Turner], $2.60, third. Time, 1:14. Ursula Emma ran.

Fourth race, handicap, 1 1-16 mile—Leamence, 109 [Koerner], $3.80, $2.70, $2.10, won; Polls, 102 [Taplin], $5.10, $2.50, second; Mary Davis 106 [Davenport], $2.20, third. Time, 1:46 3-5. Hazel Burke ran.

Fifth race, Private sweepstakes, $10,000, ¾ mile—Worth, 118 [Kennedy], won; Sprite, 110 [Ganz], second. Time, 1:12 1-5.

Sixth race, 1 1-16 miles—Henry Hutchinson, 100 [Koerner], $28.90, $9.20, $3.70, won; Tom Bigbee, 109 [Turner], $5.20, $2.90, second; Arcite 109 [Skirvin] $2.40, third. Time, 1:45 2-5. Nockler ran.

Seventh race, 11-16 mile—Presumption, 98 [Turner], $4.90, $2.90, $2.40, won; Helmet, 122 [Ganz], $3.40 $2.90, second; Working Lad, 99 [Allen] $30, third. Time, 1:06. Captain Carmody, Theodore Cook ran.

Greatest stock of good suits in the country; fancy weaves, 2d floor; blue and black and function clothes, 3d floor; young men's, 4th floor. Every fabric that's worth showing from all over the world.

YOU'VE seen the "button-through" idea in overcoats; a new idea a year or so ago; now it's applied on many models—Raglan, box-back, ulsterette; good idea, too. Gives a smart touch to the garment. You can get overcoats with the fly front, of course; some men want that; good-looking overcoats, too. It's a matter of taste. They're all here; thousands of them; up to $50.

Hart Schaffner & Marx clothes, as we sell them, are extreme-value clothes; the fabrics, the other materials, the tailoring, all express real value to you. You'll get the value out of them, too. Suits and overcoats, $15, $18, $20, $25, $30, $35, $40, $50.

Young men take kindly to these new English models in suits. There's something about the soft roll of the lapel and the drape of the unpadded coat that gives just the young touch to the suit that swagger young men want. Some lively overcoats, too. $15 to $40.

There's a good idea in this new English model Johnston & Murphy shoe; a circular seam lace shoe, with broad heel. We think well of it; we'd like to have your opinion on it; $7. Others of this make to $10; and plenty of good shoes, $3.50, $4, $5, $6.

Maurice L Rothschild

Money cheerfully refunded

Specialists in good clothes; and nothing else

Southwest Corner Jackson and State

Chicago Minneapolis St. Paul

Bart.

SEE MY CLOTHES FIRST

Chances are you won't care to look elsewhere

$15 TO $50

15 & 17 EAST ADAMS ST. | 15 & 17 SOUTH DEARBORN

$5 Pays for Years of Shaves

$5 GIVES you a silver-plated AutoStrop Razor, 12 blades of lancet steel, and horsehide strop, all in handsome case.

Those 12 blades will last you for years as the AutoStrop's expert automatic stropping keeps each blade in turn sharp for months, often six months to a year.

Any dealer will sell you one on 30 days' trial *today.*

AutoStrop SAFETY RAZOR STROPS ITSELF

TO RENT— DRESS SUITS

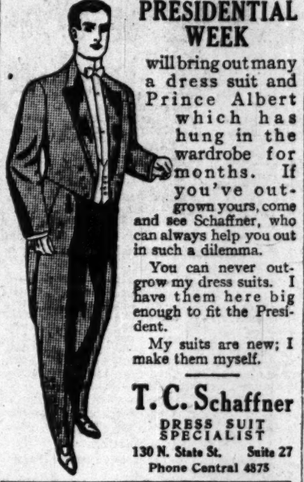

PRESIDENTIAL WEEK

will bring out many a dress suit and Prince Albert which has hung in the wardrobe for months. If you've outgrown yours, come and see Schaffner, who can always help you out in such a dilemma.

You can never outgrow my dress suits. I have them here big enough to fit the President.

My suits are new; I make them myself.

T. C. Schaffner

DRESS SUIT SPECIALIST

130 N. State St. Suite 27

Phone Central 4875

One of the hundred H. & I. Styles in linen

Ask for— "OLYMPUS"

3 heights

2 for 25

Fashion-finical men are partial to this shape, because it is both *distinguished* and *distinctive.*

PURE LINEN

You can't wear *"clean linen"* unless you wear *pure linen.* Look sharp for easy-to-soil cotton collars glibly *offered as linen.*

BEDFORD SHIRT CO.

Furnishers to Men who are "wide-awake"

3 Loop Stores: 41 W. Adams, Cor. Dearborn; 108 W. Monroe, Cor. Clark; 208 S. Dearborn, Cor. Adams

Annex

A distinctive style. Sits close at the top, yet has ample space for tie. Easy to button.

Corliss-Coon Hand Made Collars 2 for 25¢

STEAMSHIP LINES.

Ocean Navigation.

ALL RECORDS BROKEN—
4 DAYS 10 HOURS 41 MINUTES.
By the Old Reliable
CUNARD LINE.
Established 1840.
The New Quadruple Screw Turbine [4 day] Steamships
LUSITANIA AND MAURETANIA.
790 feet long; 32,000 tons; 70,000 h. p.
The two fastest and finest steamers in the world.
THE NEW [1911] PALATIAL CUNARDER
—FRANCONIA—
Twin Screw; 625 feet long; 18,150 tons.
Largest, Fastest, Finest Steamer to Boston.
Sails Nov. 14, Dec. 9.
THE MAMMOTH FAST MAIL LINER
CAMPANIA—Twin Sc., 620 ft. long; 20,000 h. p.
THE GIGANTIC NEW FAST LEVIATHANS.
[Those Wonderful Floating Hotels].
CARMANIA, Triple Screw Turbine.
Largest Triple Sc. Turbine Steamship in the world.
and Her Sister Ship
CARONIA, Twin Screw, both 20,000 tons and
TWO OF THE LARGEST IN THE WORLD.
IVERNIA, SAXONIA, Tw. Sc., 600 ft., 14,210 tons.
Noted for their extreme steadiness at sea.
AQUITANIA [building]; LACONIA [launched].
Elevators, Grillrooms, Veranda Cafes, Gymnasium,
Lounges, Daily Papers, and Band.
A la Carte Service without extra charge.
NEW YORK—FISHGUARD—LIVERPOOL.
Mauretania .....Nov. 1 Nov. 22 Dec. 16 Jan. 10
Lusitania .....Nov. 8 Nov. 29 Dec. 27 Feb. 1
N. Y.—QUEENSTOWN—FISH'G'D—LIVERPOOL.
Campania .....Dec. 6 Jan. 3 Feb. 14
Carmania .....Dec. 13 Jan. 17 .....
BOSTON—QUEENSTOWN—LIVERPOOL.
Ivernia .....Oct. 31 ....
Franconia .....Nov. 14 Dec. 9 .....
NEW CANADIAN SERVICE.
MODERN TWIN SCREW STEAMERS.
Fitted with Wireless and Submarine Signals.
MONTREAL—QUEBEC—LONDON.
SHORTEST OCEAN ROUTE.
VIA THE PICTURESQUE ST. LAWRENCE.
Carrying Second and Third Class Only.
AT VERY LOW RATES.
ALBANIA .....Nov. 4 .....
AUSONIA .....Nov. 18 *Feb. 10
ASCANIA, new [1911] .....*Dec. 2 Jan. 27
*From Portland.
CUNARD CRUISES "de luxe"
To the Mediterranean and Adriatic.
RIVIERA, ITALY—EGYPT.
Madeira—Gibraltar—Algiers—Villefranche or Genoa
—Naples—Alexandria—Piume.
Caronia .....Nov. 16 Jan. 6 Feb. 20
Franconia, new [1911] ..... Jan. 20 .....
Laconia [maiden voyage] ..... Feb. 3 .....
Carmania ..... Mar. 2 .....
CUNARD HUNGARIAN-AMERICAN SERVICE.
NEW YORK to FIUME via
GIBRALTAR, GENOA, NAPLES, TRIESTE.
Modern Twin Screw Steamers.
Carpathia .....Nov. 9
Ivernia .....Nov. 30
Travelers' checks good all over the world.
SEND FOR BOOKLET.
"A NEW WAY TO THE OLD WORLD."
THE CUNARD STEAMSHIP CO., LTD.
Dearborn and Randolph-sts. Phone Cent. 3061.

AMERICAN LINE.
PLYMOUTH—CHERBOURG—SOUTHAMPTON.
Philadelphia .....Oct. 28 New York .....Nov. 11
St. Louis .....Nov. 4 St. Paul .....Nov. 15
PHILADELPHIA—QUEENSTOWN—LIVERPOOL—One class cabin service [III].
Haverford .....Oct. 28 Dominion .....Nov. 29
Merion .....Nov. 11 Haverford .....Dec. 9
ATLANTIC TRANSPORT LINE.
NEW YORK—LONDON—DIRECT.
Minneapolis .....Oct. 25 Minnehaha .....Nov. 11
Minnetonka .....Nov. 4 Minnewaska .....Nov. 18
RED STAR LINE.
LONDON, PARIS, VIA DOVER, ANTWERP.
Vaderland .....Oct. 28 Kroonland .....Nov. 14
Zeeland .....Nov. 4 Lapland [new] .....Nov. 18
WHITE STAR LINE.
PLYMOUTH—CHERBOURG—SOUTHAMPTON.
OLYMPIC, 45,324 TONS.
World's Largest and Finest Steamer.
Majestic .....Oct. 28 *New York .....Nov. 22
Oceanic .....Nov. 4 Majestic .....Nov. 11
*American Line steamer.
NEW YORK—QUEENSTOWN—LIVERPOOL.
Teutonic .....Oct. 26 Cedric .....Nov. 9
Adriatic .....Nov. 2 Baltic .....Nov. 15
BOSTON—QUEENSTOWN—LIVERPOOL.
Cymric .....Oct. 31 Arabic .....Nov. 9
NEW YORK AND BOSTON.
TO THE MEDITERRANEAN.
The Azores, Madeira, Gibraltar, Algiers, Genoa, and Naples.
Cretic .....Oct. 31 Canopic .....Nov. 21
ADRIATIC, 24,540 tons.....DEC. 9
ST. LAWRENCE ROUTE.
ONLY 4 DAYS AT SEA.
WHITE STAR DOMINION CANADIAN SERVICE.
MONTREAL—QUEBEC—LIVERPOOL.
"LAURENTIC" AND "MEGANTIC."
LARGEST and FINEST STEAMERS from CANADA. Luxurious accommodations, electric elevators, skilled orchestra. First, Second, and Third class carried.
S. S. LAURENTIC [new triple screw] sails Wed. Nov. 29. First class, $92.50; Second class, $63.75; Third class, $31 and $32.50; Third class closed rooms reserved. Rail, First class, $5; Second, $15; Double lower Pullman, $5; Double lower tourist, $2.50.
F. C. BROWN, Western Passenger Agent,
N. W. Cor. of Washington and La Salle-sts.
Phone Franklin 2382.

HAMBURG-AMERICAN—
LONDON—PARIS—HAMBURG
‡Patricia, Oct. 28, 10 a.m. *Pres. Lincoln.....Nov. 18
†Kais. Aug. Vic.....Nov. 4 *Pres. Grant.....Nov. 25
‡Will call at Plymouth and Cherbourg.
‡Hamburg direct. Second Cabin only.
†Ritz-Carlton a la Carte Restaurant.
GIBRALTAR—ALGIERS—NAPLES—GENOA.
S. S. CINCINNATI.....Nov. 1, 15, 29.
S. S. HAMBURG.....Dec. 13
Direct Service: Philadelphia—Hamburg.
Tourist Dept. for Trips Everywhere.

SOUTH AMERICA.
THIRD ANNUAL CRUISE OF THE
S. S. "BLUECHER" [12,500 tons],
the largest cruising steamer sailing from one America to the other. Offers every luxury and comfort.
LEAVING NEW YORK, JAN. 20, 1912.
Ports of call: PORT OF SPAIN, PERNAMBUCO, SANTOS, BUENOS AIRES [ACROSS THE ANDES], PUNTA ARENAS [THROUGH THE STRAITS OF MAGELLAN], VALPARAISO, RIO DE JANEIRO, BAHIA, PARA, BRIDGETOWN, and St. THOMAS.
—Optional Side Trips Everywhere—
DURATION OF CRUISE, 80 DAYS
COST.....$350 AND UP
Also Cruises to the Orient, West Indies, Around the World, Italy and Egypt, etc.
HAMBURG-AMERICAN LINE,
160 WEST RANDOLPH-ST., CHICAGO.

THE ROYAL MAIL STEAM PACKET COMPANY.
BERMUDA.
$10 and $15 upwards. Meals and staterooms included. No steerage; no second class; all first class accommodations.
CHEAPER THAN TO STAY AT HOME.
These rates, the lowest which have ever been in effect, for those who sail now. They may not continue long.
By transatlantic liner
"TAGUS".....Oct. 28
Wireless, submarine signals, water-tight compartments, and every modern appliance.
The Pacific Steam Navigation Company.
PERU-CHILE.
Express service to and from Panama.
16 days New York to Callao.
23 days New York to Valparaiso.
Services to Colombia and Ecuador.
SANDERSON & CONS,
General Agents, 15 S. La Salle-st., Chicago.

Canadian Pacific
ROYAL MAIL AND EXPRESS SERVICE.
Via the
ST. LAWRENCE RIVER SCENIC ROUTE.
TWO WHOLE DAYS ON SHELTERED WATERS.
LESS THAN FOUR DAYS AT SEA.
By the
"EMPRESSES OF THE ATLANTIC"
Weekly sailings from Canadian ports.
First Cabin, $90.50. Second Cabin, $52.75.
One Class Cabin [III].....$50.50

Christmas Excursions
Friday, Dec. 1.....Empress of Britain
Saturday, Dec. 9.....Lake Manitoba
Friday, Dec. 15.....Empress of Ireland
Berthing plans now ready. Book early.
THIRD CLASS RATES.
To Liverpool, London, Glasgow, Belfast, Londonderry.....$31.25 $32.50
To Hamburg, Antwerp, Bremen, etc. 50.00 51.25
To Scandinavian ports.....54.75 56.25
Special trains, Chicago to S. S. dock, Rate $15.00.
H. M. MacCALLUM, General Agent,
Phone Harrison 1778. 226 S. Clark-st., Chicago.
All railway and steamship agents sell Can. Pac. tickets. There's a reason. Ask your nearest agent.

ANCHOR LINE—NEW YORK.
GLASGOW—LONDONDERRY—LIVERPOOL.
California.....Oct. 28 Nov. 25 Dec. 23 .....
Caledonia.....Nov. 4 Dec. 2 ....
Columbia.....Nov. 11 Dec. 9 ....
Cameronia.....Nov. 18 Dec. 16 ....
Saloon, $70 and $75; second cabin, $50; steerage, $32.50.
NEW YORK TO NAPLES DIRECT.
Steamers fortnightly, cabin, $60; 2d class, $40.
138 N. LA SALLE-ST. PHONE FRANKLIN 1422.

CLARK'S ORIENT CRUISE—MAGNIFICENT S. S. "ARABIC" leaves Feb. 5, rates $400 up, including shore excursions; 71 enchanting days; stop-over privileges; final ROUND THE WORLD TOUR this season leaves Jan. 20; $2,100. O'LEARY, 55 W. Adams-st. FRANK C. CLARK, Times Bldg., New York.

HOLLAND-AMERICA LINE.
PARIS—LONDON—ROTTERDAM.
Twin Screw Steamers Sailing Tuesday, 10 a. m.
Potsdam.....Oct. 31 *Noordam.....Nov. 14
†St. Amsterdam.....Nov. 7 ††Rotterdam.....Nov. 21
*Via Boulogne s. m. †Plymouth and Boulogne.
145 N. Dearborn-st., Chicago. Central 6240.
COOK'S TOURS AROUND THE WORLD.
40th annual series. Send for bookl

CASH SALES FAIL TO RALLY WHEAT

Futures Close Lower, Influenced by Weak Cables and Large Receipts.

RUSSIAN YIELDS SMALL.

Coarse Grains Show Firmer Undertone; Big Hog Arrivals Affect Products.

Further liquidation in wheat by some of the eleventh hour bulls who got caught with high priced wheat caused a further reaction in prices yesterday. Near the close there was a sharp rally, but net losses for the day were 1-1c to ¼@⅜c. Lower cables from Liverpool, big receiptsnorthwest, and a big increase in world's visible stocks were the chief factors.

Cash sales here were 515,000 bu, including 260,000 bu No. 2 red and 200,000 bu No. 2 hard to outside mills, and cash prices here were firm relatively ,but the better milling demand did not cause much buying enthusiasm in the pit. The milling demand southwest was less active, and country offerings were reported liberal, the recent high prices having stimulated selling by the farmers.

Foreign Markets Are Heavy.

Liverpool was ⅝@⅞d lower. Favorable Argentine advices with Russian reports indicating the probability of larger shipments were bearish factors abroad. Broomhall's Russian agent cabled the maximum Russian crop would be 310,000,000 bu short of last year, but this did not have much influence apparently. Australian advices were bullish also, the crop being estimated at 20,000,000 bu short of last year, or the direct reverse of recent reports. Paris was ¼@⅜c higher, Antwerp ⅝c off, Berlin ⅜o down, and Budapest ½c higher.

World's available stocks increased 5,855,000 bu, against an increase a year ago of 898,000 bu. The European visible showed a fair gain for the week. Generally foreign crop conditions were favorable. Receipts here were 83 cars, with 87 cars for today. Primary arrivals were 1,094,000 bu, compared to 842,000 bu a year ago.

Minneapolis Mills Close Down.

Weather condition northwest were favorable, but unsettled conditions are again predicted. Minneapolis reported four of the mills closed down on account of lack of shipping directions. Stocks there increased 400,000 bu for three days. Canadian reports were to the effect that much of the wheat put afloat on the lakes was still unsold. Northwest receipts were 732 cars, against 451 cars a year ago. Winnipeg had 610 cars, against 724 cars a year ago. The local milling trade was quiet. Clearances for the day were 369,000 bu wheat and flour.

Buying on the break was headed by Armour, Bartlett-Frazier, Wagner, and Knight-McDonald. Early there was free selling by local traders, including Rankin, who sold May, and by Bartlett-Frazier, Slaughter, and commission houses in general.

Corn Rallies Near Close.

December corn was again under pressure early, but all months firmed up toward the close, which was ¼@⅜c to ½c higher than the previous day. More unfavorabl. weather is expected, and this, with covering by shorts, caused the rally. Bartlett-Frazier were credited with buying a little May, and there was talk by commission houses that Cutten and Comstock were also buyers. Selling was quite general early.

Cables were weak and ⅝d lower, due to the increased pressure to sell American corn and more liberal offerings from the Danube. Sales here were reported light. Southwestern markets for cash corn were easy. Receipts west were 869,000 bu, against 542,000 bu a year ago. Local arrivals were 281 cars, with 258 cars expected today.

Oats Trade Is Quiet.

Trade in oats was quiet, but there was a firm undertone and prices finished 1-1c lower to ⅛@¼c higher. The cash demand was slow, with prices ⅛@¼c off and sales of 80,000 bu. Receipts here were 204 cars, with 180 cars for today. In the west receipts were 525,000 bu, against 785,000 bu a year ago. Armour was a fair seller of December, and Bartlett-Frazier were buyers of the May.

Weak Tone in Hog Products.

Provisions were influenced by the continued heavy receipts of hogs here and in the west and closed lower except for ribs, which were unchanged. Armour brokers were credited with buying early, but other packers were on the selling side. The cash trade is reported moderate. Receipts were 26,000 here, with 33,000 expected today. Western arrivals were large at 105,800, against 66,800 a year ago. Receipts of product here were 37 cars, with 73 cars shipped out.

AMERICAN GRAIN MARKET.

DULUTH, Minn., Oct. 24.—Close: WHEAT—On track, No. 1 hard, $1.12¾; No. 1 northern, $1.11¾; No. 2 northern, $1.08¾; to arrive, No. 1 northern, $1.11¾; No. 2 northern, $1.08¾; No. 3 wheat, $1.04¾; December, $1.10 asked; May, $1.14¾. DURUM—On track in store, and to arrive, No. 1, $1.06; No. 2, $1.01¾@1.02; October, $1.05¾; November, $1.04¾; December, $1.02. LINSEED—On track, 2.42¾; in store, $2.42¾; to arrive, $2.39½; October, $2.42½; November, $2.39½; December, $2.33½ asked; May, $2.29 nominal. OATS—And to arrive, 46⅝c. RYE—To arrive, 92½@96¾c. BARLEY—On track, 62c@$1.18. Receipts—Wheat, 800,215, year ago 109,255; oats, 23,955, year ago 5,000; flax, 54,976, year ago 34,745; barley, 39,593, year ago 64,934; rye, 7,777, year ago 2,183. Shipments—Wheat, 168,000, year ago 102,502; oats, none, year ago 5,000; flax, 19,000; rye, 25,000; barley, 94,400 year ago 175,000. Cars inspected—Wheat, 103; No. 1 northern, 30; No. 2 northern, 103; No. 3 northern, 60; No. 4 northern, 10; no grade, 89; western red, 1; winter, 4; mixed, 8; durum, 43; rejected, 2; total wheat, 316; year ago, 199. Barley, 53, year ago 61; oats, 34, year ago 7; rye, 12; linseed, 70, year ago 42. Total cars, 485; on track, 206.

MINNEAPOLIS, Minn., Oct. 24.—WHEAT—December opened $1.10¾@1.10⅝; high, $1.10⅝; low, $1.09⅝; closed, $1.10⅝@1.10¼. May opened $1.14⅜; high, $1.14⅝; low, $1.13⅝@1.13⅞; closed, $1.14⅜. July closed $1.15⅜ nominal. Cash closing prices: No. 1 hard, $1.12; No. 1 northern, $1.11@1.11⅝; to arrive, $1.11@1.11½; No. 2 northern, $1.08⅛@1.00½; to arrive, $1.07⅛@1.00⅛. No. 3 wheat, $1.00@1.08. CORN—No. 3 yellow, 73½c. OATS—No. 3 white, 46@46½c. RYE—No. 2, 93@93¼c. MILLSTUFF—Shipments, 2,183 tons; strong and steady; prices unchanged. BRAN—In 100 lb sacks, $21.50@22.00. FLOUR—Steady with firm undertone. Local mills closed on account of lack of shipping directions. Demand only fair and prices firm. Shipments, 69,081 brls. First patents, in wood, f. o. b. Minneapolis, $5.40@5.70; second patents, $5.00@5.30; first clears, $3.90@4.25; second clears, $2.80@3.20. FLAX—Receipts, 69 cars; shipments, 11. Closing price, $2.39½; to arrive $2.39½. BARLEY—Receipts, 56 cars; shipments, 87. Closing range, 46c@$1.18.

TOLEDO, O., Oct. 24.—CLOVER SEED—Cash, $12.70; October, $12.70; December, $12.70; March, $12.70; No. 2, $12.55@12.40; No. 3, $12.10@12.30; rejected, $11.75@11.98; no established grade, $8.00@11.55. ALSIKE—Prime, $10.75; December, $10.80; March, $10.55. TIMOTHY—Prime, $7.50; December, $7.50; March, $7.55.

PEORIA, Ill., Oct. 24.—CORN—Higher; No. 2 yellow, 74¼c; No. 3 yellow, 73¾@74c; No. 2 mixed, 73¾c; No. 3 mixed, 73½c; No. 4 mixed 73c OATS—Steady; standard, 47½@48c.

Liverpool Grain Market.

LIVERPOOL, Oct. 24.—Closing—WHEAT—Spot, nominal; futures, weak; December, 7s 6¼d; March, 7s 5¼d; May, 7s 5¼d. CORN—Spot, steady; American mixed, 6s 5½d; futures steady; January, 5s 9⅝d; February, 5s 9¼d.

GARY BANKS NOW MERGED.

State Institution and Trust Concern Unite with Assets of $250,000.

With the merger of the Security State bank and the Gary Trust and Savings bank yesterday the Knoos brothers complete their careers as Lake county bankers. The Security State secures control of the trust concern by a purchase of the controlling stock. The new arrangement will give the bank assets of $250,000. A. F. Knoos, vice president, and H. D. Davis, secretary, resigned in the afternoon. M. E. Bogarte, head of the Security bank, was elected president of the merged institution and J. B. Greene was named secretary and treasurer. The banks were capitalized for $25,000 each.

NEWS AND GOSSIP OF BOARD OF TRADE.

Corn traders look for comparatively narrow markets for a time until it is known whether the new corn will move freely or not. The majority of the cash receivers expect a liberal run if the weather conditions are favorable. In many sections feeding operations will be light, farmers, who usually feed cattle, limiting their operations this year owing to the high prices for corn. As a result the opinion is quite general the early movement from the farms will be heavy.

James A. Patten, who has sold out a big line of December corn the last few days, stated yesterday he believed the trade would be surprised at the big demand that would develop for the new corn. He believes the east will be a big buyer and that there will be a heavy export business. He is also of the opinion that there is not much old corn back and that trend of values will be determined the next few weeks by weather conditions. Nebraska grain men predict a liberal run of corn from that state. There were rumors of a big lot of new corn sold for export yesterday at the seaboard, but it could not be confirmed, most brokers claiming there were no bids near a working basis.

Bradstreet's report of the available supply last week shows the following increases:

	1911.	1910.
Wheat, east of Rockies	1,814,000	307,000
Canada	2,841,000	691,000
United States and Canada	4,655,000	108,000
Europe and afloat	1,200,000	*200,000
Total world's stock	5,855,000	908,000
Corn	*696,000	*736,000
Oats	90,000	*284,000

*Decrease.

Cash wheat sales yesterday were the largest since wheat advanced over the dollar level for December, mills taking 260,000 bu No. 2 red and 260,000 bu No. 2 hard. Total sales were 515,000 bu.

The increased sales did not have much effect on the speculative market early, although the hedges against the December were bought in. Relatively, cash prices here were extremely strong, No. 2 red on track being quoted ⅜@1⅛c over the December and No. 2 hard 4½@5½c over. In the southwest the tone of the cash markets was a little easier. Minneapolis reported a good demand for the top grades. Winnipeg said the demand was moderate.

William Burke, the well known grain man of Friend, Neb., was a visitor on 'change yesterday. He expects a generous movement of new corn, and thinks present prices are high. He stated that Minneapolis and the northwest continues to take the best part of the wheat offerings both at Omaha and from country points direct.

Minneapolis reports were to the effect that four of the flour mills there had closed down on account of lack of shipping directions. Other mills were running full time. Local millers reported trade quiet.

Cash corn was ⅛c to 1¼c lower and oats ⅛c to ½c off. Shipping sales were 150,000 bu corn and 80,000 bu oats. Country offerings were small.

Bids on the call for wheat to arrive were steady at ⅛c lower; corn, ½c higher to 1c lower; oats, ⅛c lower to ⅛c higher; rye, unchanged.

Estimated receipts for today: Wheat, 87 cars; corn, 258 cars; oats, 180 cars; rye, 9 cars; barley, 52 cars; hogs, 33,000 head.

Directors of the board of trade yesterday bid $2,200 for one membership.

Minneapolis stocks of wheat increased 400,000 bu for three days.

BOARD OF TRADE TRANSACTIONS.

WHEAT.

	Open.	High.	Low.	Closing— Oct. 24.	Oct. 23.
Dec ...	1.01¼-⅝	1.01¾-⅞	1.01⅛	1.01⅝	1.01¾-⅞
May ...	1.06⅛-¼	1.06¼	1.06	1.06¼-⅜	1.06½
July ...	99⅜	99⅞	99½	99⅝	99⅞-1.00

CORN.

Dec ...	65-4⅞	65½	64⅜	65⅜-½	65¼-⅜
May ...	66-5⅜	66½	65⅞	66⅜-½	66¼
July ...	65⅞	66⅜	65⅝	66¼	66

OATS.

Dec ...	47⅜-⅜	47⅝-48	47⅜	47⅜-⅝	47⅞
May ...	50¼-⅜	50⅝	50⅛	50¼-⅜	50⅝-⅔
July ...	47⅛	47⅜	47⅛	47½-⅝	47¼

PORK.

Jan ...	15.70	15.70	15.60	15.70	15.72½
May ...	15.90	15.90	15.72½	15.85	15.85

LARD.

Oct ...	8.85	8.87½	8.85	8.85	8.97½
Jan ...	9.00	9.00	9.00-02½	8.95	9.00
May ...	9.12½	9.15	9.10	9.12½-15	9.17½

SHORT RIBS.

Oct ...	8.20	8.20	8.12½	8.15	8.20
Jan ...	8.12½	8.12½-15	8.10	8.12½-15	8.15
May ...	8.26	8.27½	8.22½	8.27½	8.27½

Prices at Outside Markets.

WHEAT.

	December— High.	Low.	Close.	May— High.	Low.	Close.
New York	1.06⅝	1.06¼	1.06¼	1.11	1.10⅝	1.10⅞
St. Louis	1.01¼	1.00⅝	1.01¼	1.05⅝	1.05¼	1.05⅝
Winnipeg	97¼	97⅛	97¼	1.01¼	1.00⅝	1.00⅝
Duluth	1.10⅝	1.10	1.10⅝	1.14⅝	1.13⅞	1.14⅜
Minneapolis	1.10⅜	1.09⅝	1.10⅝	1.14⅜	1.13⅝	1.14⅜
Kansas City	1.02⅜	1.02¼	1.02¼	1.05⅝	1.05	1.05¼
Toledo	1.03½	1.03¼	1.03¼	1.07½	1.07¼	1.07½
Baltimore	1.01⅝	1.01⅜	1.01⅜			

CORN.

St. Louis	64¼	63⅝	64	65½	65⅜	65⅝
Kansas City	63⅝	63	63¼	65½	64⅜	65¼

Grain Inspection.

Following shows the grain inspection for the last twenty-four hours:

	Stand-ard.	No. 2 or better.	No. 3.	Lower grades.	Total grades.
Winter wheat	10	15	11	4	40
Spring wheat	19	15	5	8	28
Pacific wheat		2			2
Mixed wheat		2	2		4
Durum wheat				1	1
Corn		110	106	65	281
Oats	55	44	63	47	304
Rye		1	10	2	13
Barley		21	18	75	114
Totals	55	214	217	209	695

By lake and canal: Wheat—Sample grade red winter, 10,206 bu. Loaded from unlicensed elevators: Wheat—No. 2 hard, 73 cars and 74,568 bu; No. 3 red, 41 cars and 39,500 bu; No. 3 red, 4 cars; No. 1 northern, 6 cars. Corn—No. 2 yellow, 21 cars and 180,000 bu; No. 3 yellow, 12 cars; No. 2 white, 14 cars; No. 3 white, 16 cars; No. 2 mixed, 8 cars; No. 3 mixed, 1 car; sample grade mixed, 2 cars. Oats—No. 2 white, 3 cars; standard white, 6 cars; No. 3 white, 3 cars; clipped white, 10 cars; purified, 1 car. Rye—No. 2, 1 car. From store: Wheat—No. 2 hard winter, 100,000 bu; No. 3 red, 57,380 bu; No. 3 red, 11,581 bu. Oats—Standard white, 9,700 bu.

Daily Indemnities.

	Up— Wheat—	High.	Low.	Close.	High.	Down— Low.	Close.
Dec.		1.02⅛	1.02	1.02⅛	1.01¾-⅞	1.01¾	1.01¾-⅞
May		1.06⅜-¾	1.06⅛	1.06⅜	1.06	1.06	1.06¼
Corn—							
Dec.		65⅜	65¼	65¼-⅜	65¼	65¼	65¼
May		66⅜	66¼	66⅜-½	66¼	66¼	66¼

Primary Movement.

	Receipts— Wheat.	Corn	Shipments— Wheat.	Corn.
Chicago	110,400	846,750	127,000	429,300
Milwaukee	30,510	15,820	22,730	5,050
Minneapolis	465,920	12,000	120,640	4,900

	Receipts— Wheat.	Corn	Shipments— Wheat.	Corn.
Duluth	306,215	.....	168,000	.....
St. Louis	58,621	64,800	36,490	27,400
Toledo	11,000	8,700	4,000	3,200
Detroit	10,850	7,500	.....	.....
Kansas City	81,600	25,200	90,000	34,800
Peoria	2,000	22,850	2,000	19,057
Omaha	42,600	33,600	60,000	38,000
Totals	1,063,725	539,220	640,860	562,207
Last year	842,119	541,818	405,993	513,356
New York	160,800	.....	158,944	68,344
Boston	953	.....	.....	.....
Philadelphia	194,001	29,778	58,018	.....
Baltimore	95,497	8,388	16,000	.....
New Orleans	1,200	7,200	.....	4,055
Galveston	4,000	1,000	.....	.....
Totals	456,431	46,311	260,962	72,420
Last year	344,714	89,062	208,619	13,024

Cash Transactions.

FLOUR—Firm; winter wheat, patent, jute, $4.40@4.50; straight, jute, $4.00@4.25; clear, jute, $3.40@3.60; spring wheat, special brands, wood, $4.25; Minnesota hard patents, jute, $5.00@5.20; Minnesota hard spring, straight, export bags, $4.75@4.90; first clears, $3.90@4.10; second clears, $3.20@3.40; low grades, $2.90@3.10; rye flour, dark, per brl, jute, $4.40@4.50; white, per brl, jute, $4.60@4.80.

WINTER WHEAT—Firm and ⅛c higher. Sales: In store: No. 2 red, 250,000 bu; No. 2 hard, 250,000 bu; mixed lots, 15,000 bu. Track: Sample grade hard, $1.00; No. 4 red, 90c@$1.01½; No. 8 red, $1.01½; No. 4 hard, 97c@$1.00; No. 3 hard, $1.01⅜; No. 2 hard, $1.05¼@1.07. Illinois proportional billing: No. 4 red, $1.00; No. 2 red, $1.02¾@1.04; No. 4 hard, $1.03@1.04; No. 3 hard, $1.01@1.07; No. 2 hard, $1.06@1.08.

SPRING WHEAT—Easier. Sales, track: No. 4, $1.02; No. 3 northern, $1.15; No. 2 northern, $1.17; No. 1 northern, $1.15@1.16. Illinois proportional billing: No. 4 spring, $1.00; No. 3, $1.04.

CORN—Weak and ½@⅝c lower. Sales: In store: Mixed lots, 180,000 bu for shipment. Track: Sample grade, 61@62c; No. 4 mixed, 73¼@73½c; No. 4 yellow, 72@74¾c; No. 3 mixed, 72¾@74¼c; No. 3 yellow, 74½@75¼c; No. 2 mixed, 73¼@75c; No. 2 yellow, 75@75½c. Illinois proportional billing: No. 4 mixed, 72@73½c; No. 4 yellow, 73@75c; No. 3 mixed, 73½@74½c; No. 3 yellow, 74@75½c; No. 2 mixed, 73¼@73¾c; No. 2 yellow, 74¾@75½c; No. 4 white, 68@73½c; No. 3 white, 74¾@75¼c; No. 2 white, 74¾@75½c.

OATS—Steady and ¼@⅜c lower. Sales: In store: White clipped, 80,000 bu. Track: No. 4 white, 46¾@47¼c; No. 3 white, 47¼@47⅝c; standard, 47½@48c; No. 2 white, 48@48¾c. Illinois proportional billing: Sample grade, 46@47¼c; No. 4 white, 44@47¼c; No. 3 white, 47@48½c; standard, 47¼@48¼c; No. 2 white, 48@48¾c.

RYE—Steady. Sales: On track: No. 2, 97c; No. 3 96@95½c.

BARLEY—Steady. Sales: Free on board or switched: Screenings, $15.00 a ton, 66@70c a bu; barley, 69c@$1.20.

HOG PRODUCTS—Lower. Cash lots: Mess pork, $15.50@15.75; lard, $8.87½; short ribs, $8.00@8.50, according to weight.

BEEF PRODUCTS—Quiet and steady. Quotable as follows: Beef hams, $35.75@37.00; extra mess beef, $13.00@13.50; plate beef, $11.50@12.00; extra plate beef, $12.25@12.50; edible tallow, 7¼@7¾c; prime packers' tallow, 6¾@7c; No. 1 packers' tallow, 6¾@6¾c; No. 1 packers' tallow, 5¾@5¾c; No. 1 renderers' tallow, 6@6½c; brown country tallow, 6¼@7c; No. 2 country tallow, 5⅝@5¾c; oleo stearine, 10¼@10½c; extra oleo oil, 11¼@11¾c; oleo stock, No. 1, 10@10¼c.

BUTTER—Trade only moderate. Prices quotable as follows: Extra firsts, 30@31c; firsts, 27½@28c; seconds, 25½@26c; ladles, 24@24½c; packing stock, 23@23½c.

EGGS—Trade only moderate. Prices quotable as follows: Firsts, 30@31c; ordinary firsts, 28@29c; seconds, 26@27c; checks, 24@25c; dirties, 25@26c.

POULTRY—Alive, steady. Fowls, 14½c; springs, 17½c; ducks, 14c; geese, 12c; turkeys, 16c.

POTATOES—Steady. Receipts, 19 cars. Sacked, per bu, Burbanks, 45@50c; Rurals, 45@50c; Minnesota and Dakota Rurals, 45@50c; Wisconsin Rurals, 45@50c; Minnesota and Dakota Burbanks, 45@50c; Wisconsin Burbanks, 45@50c; Minnesota and Dakota Early Ohios, 45@50c; Wisconsin Early Ohios, 45@50c; Minnesota and Dakota Gems, 45@50c; Wisconsin Gems, 45@50c; Minnesota and Dakota Triumphs, 45@50c; Wisconsin Triumphs, 45@50c; Minnesota and Dakota Irish Cobblers, 45@50c; Wisconsin Irish Cobblers, 45@50c; Minnesota and Dakota Red Rivers, 45@50c; Wisconsin Red Rivers, 45@50c; Minnesota and Dakota miscellaneous, 45@50c; Wisconsin miscellaneous, 45@50c; Michigan, 45@50c; New York, 45@50c; Colorado, 45@50c; Nebraska, 45@50c; Missouri, 45@50c; Kansas, 45@50c; Illinois, 45@50c; Indiana, 45@50c; Ohio, 45@50c; Iowa, 45@50c; Kentucky, 45@50c; Tennessee, 45@50c; Virginia, 45@50c; Pennsylvania, 45@50c; Maryland, 45@50c; Delaware, 45@50c; New Jersey, 45@50c; Texas, 45@50c; Oklahoma, 45@50c; Arkansas, 45@50c; Mississippi, 45@50c; Alabama, 45@50c; Georgia, 45@50c; South Carolina, 45@50c; North Carolina, 45@50c; Louisiana, 45@50c; Florida, 45@50c; Arizona, 45@50c; California, 45@50c; Oregon, 45@50c; Washington, 45@50c; Idaho, 45@50c; Utah, 45@50c; Nevada, 45@50c; Montana, 45@50c; Wyoming, 45@50c; New Mexico

TION

UIRES 23 LOTS R FACTORY SITE

ry Company Buys Tract Kedzie Avenue and irty-seventh Street.

L BALL LAND SOLD.

y Originally Occupied by nsland Project Goes to Iron Concern.

icago Steel Foundry company, by vans, president, has purchased from onnersberger and Calvin B. Beach t twenty-three lots at the southwest Kedzie avenue and Thirty-seventh nominal consideration being given. ct is 226x298 feet, east front, run- Thirty-seventh place to Thirty- treet and from Kedzie avenue to the and Alton right of way. The com- improve with a one story foundry with ground dimensions of 200x150 a two story office building and shop. The two buildings, which gned by Raeder & Wood, architects, about $50,000.

est Side Factory Site Sold.

interesting deal in factory property d made a matter of record is the by the Chicago Iron Foundry com- Illinois from the Precision Appliance a New Jersey corporation, of the at the southeast corner of Austin mont avenues.

is 121x125 feet and is improved with ory brick building which the pur- company will enlarge. The consid- amed in the deed is $15,600. The originally was owned and occupied teel Ball company, a corporation by Paul O. Stensland, and was shut owing Stensland's financial trouble. quently passed into the hands of McKinnon.

ls in North Side Houses.

W. Moore has sold to Oscar Heine- residence property on Sheridan feet south of Granville avenue, on side of the street, for $30,000. It cumbrance of $7,500. The lot is 50x and the dwelling is a two story ructure.

noteworthy deal in north side res- roperty is the sale by Stephen S. president of the American Bar as- to G. Arthur Buhl, of G. A. Buhl the property at 539 Stratford place, of the Lake Shore drive. The lot feet, with a depth of 140 feet, and ved with a two story twelve room The deal was negotiated by Paul her & Co. The consideration was but it is understood the property at $17,500.

ells Apartment Building.

artment house property, with 51 6x100 ound, at the northeast corner of Hadden obell avenues, has been sold by Bernhard Esther Simon for $80,000, subject to an nce of $15,000.

F. Walsh sold to Julius Heidecke the house property in Colorado avenue, 95 of Millard avenue, with 50x150 feet of northwest front, for $25,000, subject to an nce of $12,000.

ge subsequently conveyed it to Elias W. for the same consideration, while Mrs. e conveyed in part payment the prop- the northeast corner of Flournoy street ngfield avenue, 40x94 feet, south front, $14,000.

ans Secured by Real Estate.

E. J. Michelet has purchased from S. the store and flat building on Evanston 50 feet south of Catalpa avenue, with let ot, west front. A nominal consideration The real estate Department of the Edge- nk negotiated the deal.

M. Snow & Co. have made a loan of $50,000 s at 5 per cent, secured by 87x100 feet at heast corner of West Huron and North streets improved with a six story and building belonging to the A. Bauer Con- company.

me firm has made a loan of $50,000 five 5 per cent, secured by 120x124 feet at the t corner of Madison street and Ashland d, improved with a six story and basement ilding.

an Apartments as Security.

has been made of $20,000, five years, at cent, on the 128x117 feet at the southeast State and Twenty-sixth street, improved story brick store.

icago Title and Trust company is trustee of $45,000, five years, at 6 per cent, to Conran, secured by the Conran apartment and 100x144 feet of ground at the south- er of Magnolia and Sunnyside avenues. an gave two other trust deeds to Wyllys to secure loans of $15,000 and $14,500, at nt. flat building loans.

Protect Residence Districts.

iffuss in his address at yesterday's week- on of the Cook county real estate board would introduce an ordinance to protect districts from business invasion. He id not object to business going into semi- districts, but to the needless invasion of residence districts. He also spoke of the e establishment of building lines and gave reating data concerning small parks.

Burton Holmes
TRAVELED TO AND AROUND
UTH AMERICA
In the Steamships of
E ROYAL MAIL EAM PACKET CO.
ctures show what you can see on these wonderful
h American Tours—$500
ding Panama, Guayaquil, Valparaiso, Chili, thence by Transandean Railroad or through the Straits of Magellan to Buenos Aires, Montevideo, Santos, Rio de Janeiro, Bahia, Pernambuco, across the Atlantic to Cape Verde Islands, Azores and Peninsular ports and down to any American port.
and frequent sailings to Bermuda, Cuba, Panama and Jamaica
ITE FOR PARTICULARS
ERSON & SON, General Agents, 18 So. La Salle St., Chicago
OR ANY STEAMSHIP AGENT

THE Seeley Nature
FOR LIQUOR AND **DRUG USING**
DWIGHT, ILL.
Years of Success due to
ONESTY, SAFETY, CERTAINTY
for printed matter and particulars
Office: 906 RECTOR BUILDING
tral 3255. 79 W. MONROE STREET

MONEY RATES OFF; DEMANDS LACKING

Chicago Sentiment Follows New York; Banks Anticipate Drop to 4 Per Cent.

FOREIGN WAR SCARE LAID

Moroccan Situation Passes; France Renews German Loans; U. S. Feels Competition.

Following the trend of money rates in New York, sentiment is growing easier in Chicago. The local national banks try, as a rule, to hold to a minimum of 4½ per cent. There is evidence, though, that a lower rate than this must be made in competition with New York, where the same class of commercial paper is being taken by the banks at 4 per cent. The local trust companies make some loans at 4 per cent. At present the ease in the situation is in large part that of anticipation.

The situation in New York and Chicago develops from falling off in the usual fall money demand. This has not been what was expected, and general conditions have grown so much steadier that the eastern banks are beginning to put out their funds at the best obtainable rate.

As evidence of the liquidity of the money markets of Europe and this country, New York has been influenced not only by a smaller demand than expected at home, but by the passing of the war scare in England, Germany, and France over the Moroccan situation.

European War Scare Passes.

The French bankers who began withdrawing loans from Germany when the Moroccan affair took a serious turn and whose action caused runs on provincial German banks, have begun to relend their money in Germany. This means that when the loans made to Germany by this country fall due they will be repaid and New York is likely to have much more money than at the present time. The New York bankers went to the relief of German borrowers when the French bankers withdrew, and now that the latter are again extending accommodation to Germany there will be no occasion to renew the loans negotiated in this country.

Chicago banks report the country bank demand to be in fair volume, but hardly up to the past because of the dullness in business which enables country banks to more easily take care of the crop demand. Their mercantile borrowers are not pressing for accommodation, so that in turn the country institutions have plenty of funds.

Merger Talks Helps Bonds.

Chicago Railways first mortgage 5 per cent bonds were touched par on the local exchange. Several months ago the bonds rose to this price and then receded fractionally. The advance yesterday was credited to the opening of merger negotiations with the city council. The bonds were well bought. The B bonds were also firm, advancing on transactions of $51,000 from 88¾@88⅝. Chicago Elevated railways 5 per cent notes were quoted at 97⅝.

Chicago Railways stocks were also influenced by the announcements of the morning. Series 1 certificates advanced to 98⅛. Series 2 certificates rose up to 32⅝. Commonwealth-Edison stock was also firm at 128⅝. There was not much doing.

American Radiator common again sold at 200. Peoples Gas Lighting preferred was in improved demand at 90⅜, advancing from 90½. There was a fair volume of trading in Sears-Roebuck common. The price was irregular and the close fractionally above the opening. There was some trading in Chicago Subway at 1¼.

Leather Company's Earnings.

The American Hide and Leather company has issued its report for the quarter ended Sept. 30, 1911. It follows:

Net earnings from operations after charging replacements and renewals and interest on loans.....$167,029
Int. on bonds in hands of public..... 90,810
Sinking fund approp. at par..... 37,500
Int. on bonds in sinking fund..... 37,065

Total disbursements.....$165,373
Surplus for quarter..... 1,654

Net current assets are now $8,603,873.

The company says: "In issuing these statements attention is drawn to the fact that the leather business, as is well known, is subject to wide fluctuations, and that the effects of such fluctuations is naturally liable to be more pronounced in quarterly statements than in statements covering a more extended period."

Cotton Oil's Poor Year.

It is announced that the annual report of the American Cotton Oil company probably will be the poorest in the company's history. The fiscal year ended on Aug. 31. Nothing was earned on the common stock and not quite the full preferred dividend requirements.

The general result was due to the fact that the price of cottonseed was exceedingly high, obliging the company to buy its raw material on most disadvantageous terms. Following this the price of oil slumped.

The company derives a large proportion of its earnings from the manufacture of soap and other trade mark articles. The principal ingredient entering into these products is cotton oil, although considerable lard is used. At the beginning of the year lard prices were 14c a pound, compared with a normal of 8c. Then, after the company had laid in a supply of lard, trade conditions were such that it was obliged to sell its soaps and oils at declining prices.

The current fiscal year promises to be much better. The company has accumulated a great quantity of seed at low prices.

American Cotton Oil common was a weak feature of the New York exchange. It declined to 44.

Norfolk and Western Common.

Directors of the Norfolk and Western railway are scheduled to meet tomorrow, when action may be taken on the common stock dividend. Rumors were current yesterday that the Pennsylvania Railroad company, which controls the road, would shortly lease the property, guaranteeing 6 per cent on the common stock. This report, however, was denied in authoritative quarters.

Ingersoll-Rand Profits Off.

It is announced that the Ingersoll-Rand company's report for the six months ended June 30, 1911, indicate the amount available for dividends on the common stock will approximate 10.16 per cent for the year. This compares with 28.06 per cent available for the common in 1910, 3.88 in 1909, 2.33 per cent in 1908, and 32.29 per cent in 1907.

Dividend Declared.

Butte Coalition declared the regular quarterly dividend of 25c a share, payable Dec. 1. Books close Nov. 15.

Money and Exchange.

Money in Chicago easy at 4½@5 per cent on commercial paper, 4@4½ per cent on collateral and 5@6 per cent over the counter. Foreign exchange firm at the following quotations:

Sterling—	Demand.	Sixty days.
Actual	487	483½
Commercial	486¾	483
Paris francs—		
Actual	5.16¾	5.20⅝
Commercial	5.17½	5.21¼
German marks—		
Actual	.96	96 1-16
Commercial	.94⅞	94

New York exchange sold at 10c discount and par. Chicago clearings, $46,285,269.

General Financial News.

The New York subtreasury gained $1,613,000 from the banks on Monday and since last Friday gained $3,157,000.

Directors of the Western Maryland Railway company met in New York yesterday and organized by electing the former officers.

Competition in the wire trade has resulted in another reduction of $1.00 a ton in all products, bringing wire nails and barbed wire down to 1.8c and plain wire down to 1.4c. It is announced the American Steel and Wire company is meeting competition on this basis.

IN THE BOSTON STOCK MARKET.

BOSTON, Mass., Oct. 24.—[Special.]—The industrial group of stocks was strong on the local exchange today. Edison advancing 2¼, Swift ¼ and Massachusetts Gas ⅝. Rails were firm but inactive. Western Telephone common and preferred continued active at the high levels established yesterday. Copper stocks ruled generally strong, with Granby-Cananea particularly in demand at an advance of ⅜ on reports that dividends are to be begun. Call money, 2¾@3 per cent; time loans, short dates, 3¾@4 per cent; time loans, six months, 4¼@4½ per cent; time loans, year, 4¼@4½ per cent.

NEW YORK.....STOCK TRANSACTIONS

Description.	Sales.	Open.	High.	Low.	Close Oct. 24.	Close Oct. 23.
Allis-Chalmers	800	3¼	3¼	3¼	3¼	3
Amal. Copper	4,200	53½	53⅝	53¼	53½	53¼
Am. Agri. Chem.	200	50	50	50	50	.....
Am. Beet Sugar.	2,600	58⅜	59	58¼	58¼	58⅜
Do pfd	100	90	90	90	90	.....
Am. Can	1,100	10⅜	10¾	10⅜	10½	.....
Do pfd	600	86	86	86	86	.....
Am. Car Fdy	700	48½	48¾	47½	47⅝	.....
Do pfd	300	113⅞	113⅝	113	113	.....
Am. Cotton Oil	9,100	46	46	44	44½	.....
Am. Locomotive	300	34½	34½	34	34	34½
Do pfd	100	102	102	102	102	103½
Am. Malting	400	4	4	4	4	.....
Do pfd	200	41⅝	41⅝	41⅝	41⅝	41¼
Am. Smelting	1,700	66½	66¾	65⅞	66	65⅞
Am. Steel Fdys	100	30½	30½	30½	30½	.....
Am. Tel. & Tel	1,400	133	133	134⅛	134⅛	133½
Am. Tobacco pfd.	300	95⅝	96⅜	95⅝	96½	95⅝
Do Rects	100	94½	94½	94½	94½	95
Am. Woolen	100	30	30	30	30	.....
Do pfd	200	86	86¼	86	86½	87
Anaconda	100	34½	34½	34¼	34½	34⅜
Atchison	1,700	106⅜	107	106⅜	106⅜	106⅜
A. C. Line	100	126	126	126	126	.....
Balt. & Ohio	200	97	97	96⅞	96⅞	96⅜
Beth. Steel	100	28¼	28¾	28¼	28¼	.....
B. R. Transit	200	74⅜	74⅜	74⅜	74⅜	74⅞
Canadian Pacific	700	230½	230¾	230½	230½	231½
Cent. Leather	100	21¼	21¼	21¼	21¼	21¼
Ches. & Ohio	1,400	72	72⅜	72	72	71⅞
C., M. & St. P.	2,800	108⅜	106½	108¼	108¼	108¼
Do pfd	200	147½	147½	147	147	148
Chino	700	21	21	21	21	21
Comstock Tunnel	400	20c	20c	18c	19c	.....
Con. Gas	600	138½	138¾	138	138	138½
D. & Rio Grande	100	23⅝	23⅝	23⅝	23⅝	.....
Erie	2,500	30¼	31	30⅛	30⅜	30⅝
Do 1st pfd	400	50⅝	50¾	50	50	50⅛
Fed. M. & Smelt	100	16⅜	16¾	16⅜	16⅜	.....
Do pfd	200	49⅞	50	49⅝	50	.....
Gen. Motors	100	39	39	39	39	.....
Do pfd	100	77	77	77	77	.....
General Electric	100	150⅜	150⅜	150⅜	150⅜	150
Goldfield Con	1,100	4½	4⅝	4½	4½	4⅛
Gt. Nor. Ore	600	41½	41½	41⅜	41½	41⅜
Gt. Nor. pfd	300	123⅜	123⅞	123⅜	123⅞	123⅝
Illinois Central	2,000	3 15-16	4 1-16	3 15-16	4 1-16	4
Int. Harvester	1,200	109	109	107½	107½	108½
Int. Metropolitan	100	14⅜	14⅜	14⅜	14⅜	14⅜
Do pfd	100	44½	44½	44¼	44½	44½
Int. Paper pfd	300	45⅝	45⅝	45⅜	45⅜	45⅜
K. C. Southern	100	29	29	29	29	29
Laclede Gas	200	104⅜	105	104⅜	105	104½
Lehigh Valley	8,500	164⅞	165½	164⅜	165¼	164⅜
Miami Copper	800	19½	19½	19¼	19¼	19½
Mer. Marine	200	3⅜	3⅜	3⅜	3⅜	.....
Do pfd	100	14⅜	14⅜	14⅜	14⅜	.....
M. St. P. & S.S.M.	100	138⅞	138⅞	138⅜	138⅜	138¾
M., K. & Texas	1,000	31⅜	31⅞	31⅜	31⅜	31½
Missouri Pacific	4,600	40	41	40	41	39⅝
Nat. Biscuit	100	128¼	128¼	128¼	128¼	.....
National Lead	900	47⅞	47⅞	47¼	47⅝	47½
Nevada Copper	100	16¼	16¼	16⅛	16¼	16⅛
N. Y. Air Brake	800	48	48	45	46½	50
N. Y. Central	200	105½	105½	105½	106½	105½
N. Y. N. H. & H.	300	133	133	133	133	133½
N. Y., O. & West.	100	39	39	39	39	38¾
Norf. & Western	10,500	106⅜	108¼	106⅜	107⅜	106⅜
Do pfd	100	89⅞	89⅞	89⅞	89⅞	.....
Northern Pacific	700	116½	116⅝	116½	116⅝	116⅝
North American	200	68⅜	69	68⅜	69	.....
Pacific Mail	400	30½	30½	30	30¼	30½
Pennsylvania	550	122⅜	122½	122⅜	122½	122⅜
Pub. Servc., N. J.	200	110	110	109	109	.....
Pressed Stl. Car pfd.	300	95	95	95	95	95¼
Pullman	200	159	159	159	159	159
Ray Con	500	14½	14½	14	14½	14½
Reading	45,100	140¾	141⅜	140¼	140⅞	140⅝
Rep. Iron & Steel	700	22¼	22½	22	22	22½
Do pfd	200	84¼	84¼	84½	84½	.....
Rock Island	8,000	25¼	25¼	24⅝	24⅝	24⅝
Do pfd	500	47⅜	47⅜	47	47	47
St. L. S. W	200	30	30	30	30	.....
Southern Pacific	1,000	109½	109¾	108⅞	109½	109
Southern Ry	1,000	28⅜	29¼	28⅜	29	29
Do pfd	200	69⅞	69⅞	69⅜	69⅜	69⅜
Tenn. Copper	100	36	36	36	36	.....
Texas Pacific	200	24⅜	24½	24⅜	24⅜	24⅜
Third Avenue	500	9¼	9⅜	9¼	9⅜	.....
Tol., St. L. & W.	300	19½	19⅝	19¼	19⅜	19½
Do pfd	100	43¼	43¼	43⅜	43⅜	43⅜
Twin City	200	106⅜	106⅝	106⅜	106⅜	106½
Und. Typewriter	2,200	102½	104	102	103	101
Do pfd	100	110⅜	110⅜	110⅜	110⅜	.....
Union Pacific	17,200	162½	162⅞	162¼	162½	162½
Do pfd	100	91½	91½	91½	91½	92¼
Un. Ry. Invest	100	34	34	34	34	34
Do pfd	100	58	58	58	58	58¼
U. S. Pipe	400	42	42	42	42	.....
Uni. Dry Goods	200	98⅝	98⅝	98½	98½	.....
U. S. Rubber	200	42½	42¼	42½	42½	42½
Do 1st pfd	100	107½	107½	107½	107⅜	.....
U. S. Steel	88,300	69¾	69¾	69⅝	69⅝	69⅞
Do pfd	700	109⅜	109⅜	109½	109⅝	109¼
Utah Copper	5,900	44⅜	45	44¼	44⅞	44½
Va. Chemical	1,500	47½	47½	46¾	47¼	47½
Do pfd	200	117	117	117	117	.....
Va. Ry. & Power	100	79½	79½	79¼	79½	79
Wabash pfd	100	25	25	25	25	.....
Western Union	700	78⅜	79	78¼	78¾	79
Westingh. Elec	1,500	64¾	64¾	64	64	.....

Total sales, 204,960 shares.

EXPRESS STOCKS.

	Bid.	Asked.		Bid.	Asked.
Adams	205	215	United States	89	91
American	205	212	Wells-Fargo	148	151

GOVERNMENT BONDS.

	Bid.	Asked.
United States 2s, registered	100½	100⅝
United States 2s, coupon	100½	.....
United States 3s, registered	101⅜	102½
United States 3s, coupon	101⅜	.....
United States 4s, registered	113⅜	114½
United States 4s, coupon	113⅜	114½
United States Panama 2s, registered	100½	100⅝
United States Panama 2s, 1938	100¼	100⅜

NEW YORK.....BOND TRANSACTIONS

$3000 Jap 1st 4½s 94@94½
1000 do 4s 87⅞
4000 Cuban 5s 105
2000 do 4½s 97⅜
2000 N Y State 4s of 1961 ..... 106½
8000 Va b b ctfs. 60⅞
3000 N Y City 4½s of 1957 108
20000 do new 102½
3000 do 4½s of 1917 new 102½
15000 do 4½s of 1960 ..... 102⅞
6000 do 4s of 1959. 100
2000 Alb-Susq 3½s 90½
12000 Allis-C 5s 59¾@60
41000 Am Smelting 6s 102½
1000 Am Tel cv 4s 106¼
60000 Am Tob 6s ..... 111¼@⅜
1000 do reg 111⅜
272000 do 4s.. 90¾@91
3000 do reg 90⅜
317000 do ctfs 90⅜
5000 Armour 4½s 93
52000 Atch gen 4s 96@96¼
1000 do cv 5s.. 108⅜
12000 do cv 4s 107
12000 do cv 4s of 1960 ..... 100⅝@⅞
1000 do short line 4s 93
5000 A C Line 4s 95¾@96
37000 do L-N 4s. 93¼@⅜
4000 B-O 3½s.. 92¼@½
10000 do gold 4s.. 98⅛
1000 do W Va 4s. 91⅝
1000 do S W 3½s.. 91
2000 Beth Steel 5s 91
1000 Bush Term 5s 97½
20000 Can So 6s 102
3000 C Ga 1st inc.. 95
1000 do 3d inc 98
21000 Cen Lea 5s 96¾@⅞
12000 C-O gen 4½s ..... 101⅝@¾
13000 do cv 4½s. 93¼@⅝
11000 C B-Q gen 4s ..... 98¼@¾
1000 do Ia 4s..... 99⅜
30000 do Jt 4s..... 96¼
3000 do reg 96¼
3000 C G W 4s..... 63½
10000 C M-St P gen 4s series A 90¼@¾
1000 do C-P W div 5s 106⅛
22000 C-N W gen 4s ..... 98@⅜
4000 do 5s of 1929. 107½
1000 do 3½s 86½
10000 C R I-P Ry 4s ..... 96@¼
4000 do ref 4s.. 80½
32000 do R R col 4s 73@¾
8000 Chino 6s ..... 105½@106
7000 Colo So 1st 4s 96⅛
2000 do 4½s.... 97¼@¾
4000 Del-Hud cv 4s ..... 98¼@½
5000 do ref 4s.. 98⅞
11000 D-R G con 4s 90
8000 do ref 5s 87¾@88
1000 Det Un 4½s.. 80½
2000 Dis Sec 5s. 74¾@¾
1000 Erie 1st 7s... 119
6000 do gen lien 4s ..... 78½@¾
47000 do cv adj A... 83
38000 do B ...75¼@76
1000 Equit Gas of N Y 1st 5s 106
1000 Ga Pac 6s... 112½
4000 Green Bay-W deb A 80½
2000 do deb B. 13¾@⅝
1000 Gulf-Sh Isl 5s 94
2000 Ill C 4s of 1952 88
1000 do ref 4s.... 96¾
7000 Int Met 4½s. 79⅜
5000 Int Met Trans 5s ..... 102¾@103
1000 Int Paper 6s 103
4000 K C So 5s.... 73½
10000 do 5s .... 90¾@⅞
2000 K C Ft S-M 6s 116⅝
5000 do 4s 79
2000 Ky Cent 4s.. 94½
5000 L S gen 3½s.. 89⅝
3000 do 4s of 1928. 93½
10000 do 4s of 1931 ..... 93¼@⅜
1000 Lehigh Val of N Y 4½s reg 104½
9000 L-N unif 4s ..... 98⅝@99
2000 Mer Mar 4½s. 64⅝
3000 Met St Ry 5s ctfs 76
15000 do 4s ctfs stamped 46
5000 M K-T 2d 4s 84½
2000 Mo Pac 5s of 1917 ..... 99⅝
12000 do 5s of 1920 ..... 99¾@100
8000 do 5s.... 88⅝
3000 do 4s..... 74¾@¾
1000 Nat R R of Mex 4s 80
1000 Nat Rys of Mex 4s 91⅜
10000 N Y A B 6s.. 93
1000 N Y Cent deb 4s 93½
7000 do 3½s 88¾
11000 do L S 3½s. 75⅜
6000 do M C 3½s.. 78
1000 N Y L E-W 4s 97½
1000 N Y N H-H 4s of 1956 ..... 92¾
2000 N Y Tel 4½s 100⅜
9000 Norf-W con 4s 94
314000 do cv 4s ..... 106¾@107⅜
10000 Nor Pac 4s ..... 100¼@⅜
18000 do 3s .... 69¾@⅞
$5000 OR-N 4s 95⅞
1000 O S Line 5s. 111⅜
2000 do 4s 95⅝
22000 Pac Tel-Tel 5s ..... 98½@⅝
1000 Pa 4s of 1948 103⅜
2000 do 3½s of 1912 ..... 99¼
39000 do 3½s of 1915 ..... 96⅝@¾
3000 P C C-St L 4½s ser A.. 105½
160000 Reading gen 4s ..... 98@¾
2000 do 1st 4s.. 87
5000 St L-S F gen 4s 87½
10000 St L S W con 4s 73¼
15000 S V-N E 4s... 97½
31000 S A Line adj 5s ..... 80@¾
1000 do ref 4s stamped 87½
12000 So Pac cv 4s ..... 90⅝@⅞
11000 do ref 4s 94⅞
3000 do San Fran Term 4s 91
11000 So Ry 4s ..... 78⅝@79
2000 do Mem div 4½s 108
303000 Third Av 4s ctfs stamped 70@¼
10000 Un Pac 1st 4s 101
15000 do cv 4s ..102@¼
3000 do ref 4s.. 97⅜
1000 Un Ry Inv 5s. 83
8000 U S Rub 6s. 104
17000 U S Steel 5s ..... 102¼@¾
1000 Va Chem 5s. 100¾
2000 Va Coke 5s.. 95
9000 Wab 2d 5s.. 94½
6000 do 4s... 55¾@56
20000 do Pitts 1st 4s ctfs 60½
1000 West Md 4s.. 88
6000 West Un 4½s ..... 96¼@⅜
2000 W Shore 4s. 100¾
12000 do reg 97½

Total sales, $2,680,000.

NEW YORK.....CURB TRANSACTIONS

	Sales.	Open.	High.	Low.	Close.
B. S. Gas	400	⅝	⅝	⅝	⅝
Beaver	1,700	42c	43c	41c	43c
Braden	400	4¾	4¾	4¾	4¾
B. C. Copper	350	4	4	4	4
Butte Coaln	600	16	17	16	17
Cons. Ariz	100	⅜	⅜	⅜	⅜
C. O. D. Cons.	1,000	9c	10c	9c	10c
Ely Cons	1,000	5-16	5-16	5-16	5-16
Florence Gfd.	3,150	87c	88c	76c	79c
Giroux	2,000	3 15-16	4 1-16	3 15-16	4 1-16
Greene Can	4,000	6¾	7¼	6¾	7¼
Gold Hill	1,200	5-16	⅜	5-16	⅜
Houston Oil	275	8	8	7¾	7¾
Do pfd	300	69	69	68	68
Inspiration	400	7⅜	7¼	7⅛	7⅜
Kerr Lake	900	2⅜	2⅜	2 11-16	2 11-16
Larose	4,500	4	4	4	4
May's Oil	1,000	20c	22c	20c	22c
Man. Trans	500	1 15-16	2	1 15-16	2
Mines of Am	700	4	4	4	4
Nev. Hill	1,900	2 11-16	2¾	2¾	2⅝
Nev. Utah	500	⅛	9-16	½	9-16
Nipissing	400	7⅜	7⅜	7⅜	7⅜
Pac. Sm. & M.	100	3 1-16	3 1-16	3 1-16	3 1-16
Porc. T'nsite.	800	47c	48c	47c	47c
Do Central	2,000	⅝	⅝	⅝	3 13-16
Do North.	3,000	1 1-16	1 3-16	1 1-16	1 3-16
Preston East Dome	10,500	29	30	28	28
Ray. Cent	1,600	1⅝	1 13-16	1⅝	1 13-16
Rea	400	2⅜	2⅜	2⅜	2⅜
Studebaker	100	57¾	57⅝	57½	57⅝
Tonopah Ext.	100	1 1-16	1 1-16	1 1-16	1 1-16
Do of Nev.	640	7 1-16	7 1-16	6¾	6¾
Union Mines	100	¾	¾	¾	¾
U. S. L. & H.	67	17	17	16	16¾
Do pfd	5	79	79	79	79
Wettlaufer	3,600	79c	80c	77c	80c
Yukon	200	3½	3½	3½	3½

BONDS.

$10,000 Chi. Elevated Ry. 5s	98	98	98	98
2,000 Erie new 5s	98	98	98	98
1,000 N Y City 4½s of 1960	103 1-16	103 1-16	103 1-16	103 1-16
18,500 N. Y. Westch. & B. 4½s	97½	97 9-16	97½	97 9-16
10,000 Ore. & Wash 4s	92 7-16	92 7-16	92¾	92¾
20,000 P. Lorillard 5s	99⅜	99⅜	99⅜	99⅜
10,000 Ray. Cons. 6s	96½	96½	96½	96½
51,000 So. Bell Tel. 5s	98⅝	98⅝	98½	98⅜

BID AND ASKED PRICES.

	Bid.	Asked.		Bid.	Asked.
Am. W. Pap.	1½	2½	Ohio	1¼	1⅜
Am. Tob	400	405	Rawhide	3½c	4c
Ch. Sub	1¼	1⅜	Safety Car	.121	125
Con. Cent	⅛c	1c	Stand. Oil	.625	640
Colon. Silver	1-16	⅛	Stewart	85c	95c
Comb. Frac	9c	11c	S. & P	14½	16¾
Davis Daly	1	1⅛	Trin	4	5
First Nat	1	1¼	Un. Cigars	47	50
Hav. Tob	2	4	Unit. Copper	1½	2
King Edwd	1c	3c	Do pfd	10	15
McKinley 1	13-16	1 15-16	W. P. 58	88½	90
Nev. S. & M.	10c	15c	Pac. Gas	67	69
Caledonia	⅝	¾			

BOSTON.....STOCK TRANSACTIONS

	Sales.	Open.	High.	Low.	Close.
Algomah	145	2⅝	2⅝	2⅜	2⅜
Alloues	75	28½	28½	28	28
Amal. Cop.	560	53⅛	53½	53	53⅛
Am. Zinc	30	21⅛	21⅜	21½	21⅜
Bonanza	200	30c	30c	30c	30c
Butte & Bal.	206	3 9-16	3 9-16	3½	3½
Butte Coaln.	477	16	17	16	16½
Colo. Ariz.	115	49	49¾	49	49¾
Cal. & Hecla	1	390	390	390	390
Chino	400	21	21	21	21
Cop. Range	400	52	52	52	52
East Butte	400	10¼	10¼	10	10
Franklin	140	6⅝	6¾	6⅝	6⅝
Giroux	204	3⅝	3⅝	3⅝	3⅝
Greene Can	1,838	1	1⅛	1	1⅛
Hancock	100	19	19	18½	18½
Indiana	2,155	5⅝	5⅝	5⅜	5⅝
Inspiration	240	7 9-16	7 9-16	7⅜	7⅜
Isle Royale	65	13¾	14	13	13¾
Kerr Lake	140	2 11-16	2¾	2 11-16	2¾
Lake Cop.	1,715	25	26½	25	26¾
Mason Valley	230	7 15-16	7 15-16	7 15-16	7 15-16
Mayflower	2	40	40	40	40
Mohawk	117	16½	16½	16⅜	16⅜
Nev. Con.	66	7¾	7¾	7 9-16	7⅜
Nipissing	315	24⅜	24⅝	24¼	24½
North Butte	102	14⅜	14⅝	14⅛	14⅛
Ray Cons	41	7⅛	7¼	7⅛	7¼
Shannon	270	2¼	2¼	2¼	2½
Sup. & Bost.	80	23	23	22¾	22¾
Sup. Cop.	5	24⅝

NEWS OF THE COURTS.

Illinois Supreme Court.

Springfield, Ill., Oct. 24.—[Special.]—Supreme court proceedings today were as follows:

Crescent Coal and Mining company vs. White Walnut Coal company; petition certiorari allowed.

South Side Elevated Railroad company vs. Simon; petition certiorari denied.

Nicolls vs. Standish et al.; certiorari denied.

Peoria, Bloomington and Champaign Traction company vs. Vance et al.; motion by appellant to reconsider motion to quash fee bill denied.

Peoria and Eastern Illinois Railway company vs. Bacon, extrx., etc.; petition writ of certiorari denied.

Smith, doing business as F. P. Smith Wire and Iron works, vs. Myreen; petition certiorari denied.

Busen Coal company vs. Kulvic; petition certiorari allowed.

Barber Asphalt Paving company vs. Crouse; petition certiorari denied.

The Star Coal company of Streator, Ill., vs. Colesar; petition certiorari allowed.

Saline County Coal company vs. Comarofski; petition certiorari denied.

Peeler et al. vs. The Merchants' Loan and Trust company and cases consolidated therewith; petition writ of certiorari allowed.

Speropules vs. Servis; petition certiorari denied.

Wabash Railroad company vs. Fortner, admrx.; petition certiorari denied.

Harris vs. Knox; case ordered transferred to Appellate court, Second district.

Davins vs. Kearney et al.; petition certiorari stricken from files, violation Rule 42.

Chicago Terminal Transfer Railroad company vs. Barrett; motion by plaintiff to advance cause.

People ex rel. Bar Association vs. L. J. Fligel; motion by respondent to extend time to answer.

Clark vs. Zaleski; motion by plaintiff in error to consolidate with 7006.

Illinois Railroad vs. Noyes; submitted on briefs; petition for rehearing, answer, and reply.

Bear vs. Fletcher; submitted on briefs; petition for rehearing, answer, and reply.

People ex rel. Wayman vs. Rinaker et al.; submitted on briefs; petition for rehearing, answer, and reply.

Chicago Terminal Transfer Railroad company vs. Barrett; submitted on briefs; petition for rehearing, answer, and reply.

Newman vs. Newman; submitted on briefs; petition for rehearing, answer, and reply.

United States Supreme Court.

Washington, D. C., Oct. 24.—[Special.]—Proceedings in the Supreme court of the United States today were as follows:

The chief justice announced the following order of the court:

361—Robert Gilland, plaintiff in error, vs. the United States; in error to the Circuit Court of the United States for the district of South Dakota. Per curiam: Judgment reversed, upon confession of error by counsel for the defendant in error, and cause remanded for further proceedings in conformity to law. Mandate granted, on motion of Solicitor General Lehmann for the defendant in error.

44—Frederick A. Hyde et al., petitioners, vs. the United States; argument continued by A. S. Worthington for the petitioners, by Solicitor General Lehmann for the respondent, and concluded by A. S. Worthington for the petitioners.

605—The United States, plaintiff in error, vs. B. H. Barnes et al.; argued by Assistant Attorney General Harr for the plaintiff in error and by Henry M. Johnson for the defendants in error.

Adjourned until tomorrow at 12 o'clock.

The day call for Oct. 25 will be: 598, 1, 8, 4, 14, 15, 18, 19, 20, and 21.

OFFICIAL WEATHER FORECAST.

OFFICE OF CHIEF OF WEATHER BUREAU, Washington, D. C., Oct. 24.—Forecast for Wednesday and Thursday:

Illinois—Fair in south, local rain in north portion Wednesday; Thursday fair and colder, except probably rain in northeast portion; moderate south winds, shifting to northwest.

Ohio—Fair, slightly warmer Wednesday, local rains at night or Thursday in north portion, generally fair in south; light to moderate south winds.

Kentucky—Fair, warmer Wednesday, Thursday fair, slightly colder in west portion.

Indiana—Fair in south, local rain in north portion Wednesday afternoon or night, slightly warmer Wednesday, Thursday probably fair and colder except probably rain in extreme north portion; moderate south winds, becoming northwest by Thursday.

Lower Michigan—Occasional rain Wednesday and probably Thursday, colder Thursday; moderate south winds becoming west by Thursday.

Upper Michigan—Rain Wednesday, Thursday rain or snow and colder, moderate variable winds becoming west.

Wisconsin—Rain Wednesday, Thursday cloudy, probably rain or snow and colder in east portion, moderate variable winds becoming northwest.

Missouri—Fair in south, local rains and colder in north portion Wednesday or Wednesday night, Thursday fair, colder in east and south portions.

Iowa—Local rains and colder Wednesday, Thursday probably fair.

Minnesota—Snow or rain and colder Wednesday, Thursday probably fair except snow flurries near Lake Superior, moderate winds, becoming northwest.

North Dakota—Snow Wednesday, Thursday probably fair.

South Dakota—Snow west, rain or snow in east portion Wednesday, colder except in extreme west portion Thursday.

Place of observation. Oct. 24, 1911.	Highest today.	Lowest last night.	Precipitation 24 hours.	Direction of wind.	Velocity of wind.	State of weather.
Eastern states—						
Albany	58	56	42	W.	8	Clear
Boston	52	62	46	W.	6	Clear
Buffalo	48	52	42	W.	6	Clear
Charleston	74	76	68	W.	12	Clear
New York	52	60	48	N.	16	Clear
Parkersburg	46	54	36	N.	4	Clear
Pittsburgh	52	58	40	N.W.	4	Clear
Raleigh	54	62	44	N.E.	8	Clear
Washington	48	60	42	N.	4	Clear
Gulf states—						
Abilene	64	72	44	S.E.	6	Clear
Amarillo	58	70	42	N.	8	Fair
Atlanta	58	60	46	N.E.	4	Cloudy
Austin	64	78	46	S.E.	4	Clear
Galveston	66	70	60	E.	4	Clear
Jacksonville	66	78	58	N.	4	Clear
Mobile	66	74	54	N.	8	Clear
Montgomery	64	72	44	E.	8	Clear
New Orleans	66	72	58	N.	4	Clear
San Antonio	70	74	46	S.E.	4	Clear
Shreveport	64	70	48	E.	4	Clear
Tampa	74	82	62	N.E.	18	Clear
Vicksburg	66	72	52	N.	4	Clear
East central states—						
Alpena	42	50	34	.01 W.	8	Clear
Cairo	56	58	38	W.	8	Clear
Chicago	44	54	38	S.	14	Fair
Cincinnati	50	56	36	E.	4	Clear
Cleveland	48	50	38	E.	4	Clear
Dayton	46	52	36	S.E.	4	Clear
Detroit	46	52	38	S.W.	12	Clear
Escanaba	44	48	30	S.W.	8	Cloudy
Fort Wayne	44	52	34	S.	4	Clear
Grand Haven	48	48	42	W.	8	Cloudy
Grand Rapids	48	50	40	S.W.	4	Cloudy
Green Bay	40	46	30	.02 W.	8	Rain
Indianapolis	46	54	34	E.	4	Clear
Madison	44	44	30	S.E.	14	Cloudy
Marquette	44	48	32	S.	8	Cloudy
Memphis	62	66	42	E.	4	Clear
Milwaukee	48	50	34	S.	8	Cloudy
Nashville	58	64	42	N.E.	12	Clear
Peoria	50	54	38	S.E.	8	Fair
Springfield, Ill.	52	58	34	S.	6	Clear
West central states—						
Bismarck	38	40	30	.04 N.W.	4	Cloudy
Charles City	46	48	28	.02 S.E.	6	Cloudy
Concordia	60	72	50	.7 S.W.	4	Clear
Davenport	52	56	34	S.	12	Clear
Des Moines	52	54	30	S.	10	Fair
Devil's Lake	32	36	32	N.W.	16	Cloudy
Dodge	60	70	50	S.W.	8	Clear
Dubuque	50	54	30	S.	8	Clear
Duluth	40	44	28	S.W.	8	Cloudy
Huron	40	48	32	N.E.	6	Cloudy
Kansas City	60	66	48	E.	12	Clear
Kenlok	54	62	42	S.E.	10	Clear
Little Rock	58	64	44	E.	4	Clear
Moorhead	36	40	30	N.W.	10	Cloudy
North Platte	48	66	36	N.E.	6	Clear
Oklahoma	64	72	48	S.	18	Fair
Omaha	46	70	44	S.	4	Clear
Rapid City	44	54	38	S.	8	Rain
Sioux City	44	58	40	N.	22	Clear
St. Louis	54	60	42	S.	12	Clear
St. Paul	42	46	32	S.E.	4	Rain
Springfield, Mo.	54	62	44	S.E.	14	Clear
Wichita	64	70	52	N.	16	Fair
Williston	32	38	30	.01 W.	4	Cloudy
Mountain and plateau states—						
Boise	56	60	38	W.	4	Clear
Cheyenne	44	54	38	W.	4	Clear
Denver	50	60	32	E.	6	Clear
Havre	28	32	12	N.W.	8	Cloudy
Helena	32	38	32	.10 N.	4	Snow
Lander	46	56	32	N.E.	4	Cloudy
Phoenix	78	84	52	N.W.	4	Cloudy
Pueblo	50	66	38	E.	6	Clear
Salt Lake City	54	62	42	N.W.	4	Fair
Tucson	78	86	—	N.E.	4	Cloudy
Yellowstone Pk.	32	44	30	N.W.	6	Cloudy
Pacific coast—						
Fresno	74	76	—	N.W.	4	Clear
Los Angeles	68	78	56	W.	6	Clear
Portland, Ore.	52	62	50	N.	4	Cloudy
Sacramento	76	76	52	Calm		Clear
San Francisco	64	70	52	W.	6	Clear
San Diego	66	72	60	W.	4	Fair
Spokane	44	46	40	.16 N.E.	4	Cloudy
Tacoma	54	58	—	.10 W.	4	Rain
Walla Walla	58	64	52	N.	4	Cloudy
Canadian stations—						
Battleford	28	34	28	N.W.	4	Fair
Calgary	26	32	22	N.E.	4	Clear
Edmonton	26	32	22	—	4	Clear
Medicine Hat	30	36	30	W.	4	Cloudy
Minnedosa	24	32	18	.01 Calm		Clear
Montreal	44	52	42	.04 S.W.	4	Clear
Qu'Appelle	24	32	22	.02 N.W.	16	Snow
White River	32	42	24	.28 W.	4	Cloudy
Winnipeg	32	42	28	— N.W.	6	Snow

WEATHER IN CHICAGO.

Temperatures recorded at L. Manasse's, 33 West Madison street, were as follows: Thermometer—8 a. m., 44 degrees; 9 a. m., 46; 10 a. m., 47; 11 a. m., 50; 12 noon, 51; 1 p. m., 53; 3 p. m., 56; 6 p. m., 56. Barometer—8 a. m., 29.80; 12 m., 29.80; 6 p. m., 29.74.

DEATHS.

ASCHER—Amaldia Ascher, widow of the late Adolph Ascher, mother of Leopold, Julius, Henry, Milton, and Mrs. J. A. Komick, in her 75th year. Funeral from Firth's chapel, Thirty-fifth st. and Grand-blvd., Thursday, Oct. 26, at 10 o'clock, by carriages to Rosehill. New York papers please copy.

COSSITT—Franklin Dwight Cossitt, husband of Margaret A., father of Dwight, Jean, Marshall, Margaret, Marion, Harry, Frederick and James, Monday, Oct. 23, at his residence, 116 S. Seventh-av., La Grange, Ill. Funeral from late residence Wednesday, Oct. 25, at 2:30.

DAWSON—THOMAS Dawson, brother of John J., William and James F., Oct. 23, aged 44 years. Funeral Thursday from late residence, 2782 Congress-st., to Precious Blood church, by carriages to Calvary.

DRAPER—Lucy Preston Draper, Oct. 24, at the residence of her daughter, Mrs. M. J. Faulkner, 7157 Yale-av. Services Wednesday, 9 a. m. Interment at Worcester, N. Y.

GLAVIN—Michael J. Glavin, beloved husband of Magdaline Rozga Glavin and father of Marcella, John and Stanley, son of Anna and the late Thomas, brother of Thomas, Harry, and Sadie Glavin, Mrs. Ed Cannon and Mrs. Robert Walsh. Funeral Thursday at 9 a. m. from late residence, 3118 Washington-blvd., to St. Matthew's church, where solemn high mass will be celebrated, by carriages to Mount Carmel.

HARRINGTON—James J. Harrington, at his residence, 1514 E. 65th-st., Oct. 22, 1911, aged 63 years. Funeral services at Boydston Bros.' chapel, 4227 Cottage Grove-av., Wednesday, Oct. 25, at 10 a. m. Interment at Oakwoods.

HAVER—Mrs Susanna Haver, beloved wife of Ferdinand Haver, mother of the late Charles F. Haver, Mrs. Elizabeth Szabo, and Louis Haver. Funeral will take place from late residence, 1010 W. Polk-st., Wednesday, Oct. 25, at 1 p. m., thence to Waldheim cemetery by carriages.

HAMILTON—Caroline Lane Hamilton, Oct. 24, wife of Henry E. Hamilton. Notice later. Thursday, Oct. 26, at 2 p. m., from residence of her daughter, Mrs. W. H. Allport, 40 Bellevue-pl.

JENNINGS—Ebenezer Jennings, aged 82 years, Oct. 21, at the home of Mrs. C. J. Mathison, Jersey City. Funeral services at the chapel at Oakwoods cemetary, Chicago, Thursday, 3 p. m.

McFARLAND—Irene A. McFarland, nee Stout, Oct. 23, at her home, 6357 Harvard-av., wife of J. C. McFarland. Funeral Wednesday, Oct. 25, at 2 p. m. Interment at Mount Hope.

SAFFORD—John A. Safford, Oct. 23, age 75 years, at his residence, 6401 Emerald-av. Funeral Thursday, Oct. 26, at 12 o'clock. Interment at Forest Home.

SMITH—Pearl Kinkade Smith, Sunday, Oct. 22, at 2 p. m., daughter of Mrs. Hamilton Smith, at the residence of her sister, Mrs. C. P. Smith, 626 Circle-av., Highland Park, Ill. Funeral services at 10:30 Wednesday, at the residence of her sister, 625 Circle-av. Denver, Col., Orlando, Fla., Columbus, Tenn., and Plouon, Ill., papers please copy.

WALSH—John R. Walsh. Funeral services will be held at 2135 Calumet-av. Wednesday, Oct. 25, at 2 p. m. Interment private.

WATT—Mary Watt [nee Hanahan], beloved sister of Mrs. Julia Martin. Funeral Thursday, Oct. 26, 9:30 a. m. from her late residence, 760 W. Adams-st., to Saint Patrick's church, where high mass will be celebrated, thence by carriages to Mount Carmel cemetary.

YOUNG—Frederick Young, Oct. 23, 1911, born March 27, 1842, survived by the widow, Mrs. Elizabeth Schadt Young, and two sons, Harry and Frederick. Funeral 10 a. m., Oct. 26, from residence, 3416 Jackson-blvd., to Our Lady of Sorrows' church. Interment Mount Carmel.

OFFICE DEVICES.

FOR SALE—BURROUGHS ADDING AND LISTing machine, in perfect condition, cheap. Room 807, 125 W. Van Buren-st.

INDEX TO CLASSIFIED ADVERTISEMENTS.

ACCOUNTANTS.....Col. 7, page 15
AEROPLANES.....Col. 7, page 15
AUTOMOBILES.....Col. 6, page 19
" " .....Col. 7, page 19
AUTO SUPPLIES, ACCESSORIES.....Col. 7, page 19
AUTOMOBILES WANTED.....Col. 7, page 19
AUTO LIVERIES.....Col. 7, page 19
AUCTION SALES.....Col. 7, page 15
BOATS, YACHTS, ETC.....Col. 7, page 15
BARTER AND EXCHANGE.....Col. 7, page 15
BUSINESS PERSONALS.....Col. 1, page 16
BOOKS AND MAGAZINES.....Col. 1, page 16
BUILDING MATERIAL.....Col. 1, page 16
BILLIARDS AND BOWLING.....Col. 7, page 15
BICYCLES AND MOTORCYCLES.....Col. 7, page 19
BUSINESS CARDS.....Col. 7, page 16
BUSINESS CHANCES.....Col. 2, page 19
" " .....Col. 3, page 19
BOARDING AND LODGING.....Col. 4, page 16
" " .....Col. 5, page 16
BOARD WANTED.....Col. 6, page 16
CASTOFF CLOTHING.....Col. 1, page 16
CAMERAS, KODAKS, ETC.....Col. 7, page 15
CEMETERIES.....Col. 3, page 14
CLOTHING, FURS, ETC.....Col. 1, page 16
CLUB MEMBERSHIP.....Col. 1, page 16
CLEANERS, DYERS, ETC.....Col. 1, page 16
DRESSMAKING AND MILLINERY.....Col. 7, page 15
DANCING SCHOOLS.....Col. 5, page 14
DOGS, BIRDS, AND POULTRY.....Col. 3, page 15
FINANCIAL.....Col. 1, page 19
FURNACES, STEAM HEATING.....Col. 3, page 18
GARAGES.....Col. 7, page 19
HELP WANTED—MALE.....Col. 1, page 15
" " .....Col. 2, page 15
" " .....Col. 3, page 18
" " .....Col. 4, page 15
" " .....Col. 5, page 15
HELP WANTED—FEMALE.....Col. 5, page 15
" " .....Col. 6, page 15
" " .....Col. 7, page 15
HOUSEHOLD GOODS.....Col. 3, page 19
HORSES AND CARRIAGES.....Col. 6, page 16
HOTELS.....Col. 6, page 16
INSTRUCTION.....Col. 5, page 19
LAWYERS.....Col. 3, page 19
LEASEHOLDS.....Col. 3, page 19
LEGAL NOTICES & PROPOSALS.....Col. 7, page 19
LIFE INSURANCE LOANS.....Col. 7, page 19
LOST AND FOUND.....Col. 1, page 16
LAND PUBLICATIONS, ETC.....Col. 6, page 18
LIGHT AND HEAVY MANUF'G.....Col. 6, page 18
MACHINERY AND TOOLS.....Col. 3, page 14
MISCELLANEOUS.....Col. 3, page 14
MINES AND MINING.....Col. 7, page 18
MOVING VANS AND BICYCLES.....Col. 7, page 19
MONUMENTS.....Col. 3, page 14
MUSICAL INSTRUMENTS.....Col. 5, page 19
" " .....Col. 6, page 19
MUSICAL AND DRAMATIC.....Col. 3, page 19
OPTICIANS.....Col. 7, page 15
OFFICE DEVICES.....Col. 3, page 14
POSTAGE STAMPS, COINS, ETC.....Col. 5, page 17
PRINTING, ENGRAV'G, BINDING.....Col. 7, page 19
PRINTING MACHY. & SUPPLIES.....Col. 7, page 19
PARTNERS WANTED.....Col. 1, page 19
PATENTS, PATENT ATTORNEYS.....Col. 5, page 17
PUBLIC STENOGRAPHERS.....Col. 7, page 15
PERSONAL.....Col. 1, page 16
PARAGRAPH PROPERTY LOANS.....Col. 1, page 16
REPUDIATED.....Col. 3, page 18
REAL ESTATE—CENTRAL.....Col. 6, page 17
REAL ESTATE—SOUTH SIDE.....Col. 6, page 17
" " .....Col. 7, page 17
REAL ESTATE—SOUTHWEST.....Col. 7, page 17
REAL ESTATE—WEST SIDE.....Col. 7, page 17
" " .....Col. 2, page 18
" " .....Col. 3, page 18
REAL ESTATE—NORTH SIDE.....Col. 2, page 18
" " .....Col. 3, page 18
REAL ESTATE—NORTHWEST.....Col. 3, page 18
" " .....Col. 4, page 18
REAL ESTATE—MFG. PROPERTY.....Col. 4, page 18
REAL ESTATE—SUB'N—SOUTH.....Col. 4, page 18
REAL ESTATE—SUB'N—WEST.....Col. 4, page 18
REAL ESTATE—SUB'N—NORTH.....Col. 4, page 18
REAL ESTATE—OAK PK., AUSTIN.....Col. 4, page 18
REAL ESTATE—ACRES.....Col. 4, page 18
REAL ESTATE—OTHER CITIES.....Col. 4, page 18
REAL ESTATE—FARM LANDS.....Col. 4, page 18
REAL ESTATE—FRUIT LANDS.....Col. 4, page 18
REAL ESTATE—COUNTRY.....Col. 6, page 18
REAL ESTATE—TIMBER & COAL.....Col. 6, page 18
REAL ESTATE WANTED.....Col. 6, page 18
REAL ESTATE TO EXCHANGE.....Col. 6, page 18
" " .....Col. 7, page 19
REAL ESTATE LOANS.....Col. 7, page 19
" " .....Col. 1, page 19
SITUATIONS WANTED—MALE.....Col. 4, page 14
" " .....Col. 5, page 14
" " .....Col. 6, page 14
" " .....Col. 7, page 14
SITUATIONS WANTED—FEMALE.....Col. 7, page 15
" " .....Col. 1, page 15
SAFES.....Col. 5, page 17
STORE AND OFFICE FIXTURES.....Col. 5, page 17
SPORTING GOODS.....Col. 7, page 15
SALARY LOANS.....Col. 7, page 19
SEWING MACHINES.....Col. 7, page 15
STOCKS AND BONDS.....Col. 7, page 19
STORAGE.....Col. 3, page 19
STEAMSHIP LINES.....Col. 6, page 11
" " .....Col. 7, page 11
TRADE SCHOOLS.....Col. 5, page 15
" " .....Col. 7, page 15
TO RENT—ROOMS.....Col. 2, page 16
" " .....Col. 3, page 16
" " .....Col. 4, page 16
" " .....Col. 5, page 15
" " .....Col. 7, page 15
TO RENT—HOUSEKPG. ROOMS.....Col. 4, page 16
TO RENT—HOUSES.....Col. 6, page 16
TO RENT—FURNISHED HOUSES.....Col. 6, page 16
TO RENT—FLATS.....Col. 6, page 16
" " .....Col. 7, page 16
" " .....Col. 1, page 17
" " .....Col. 2, page 17
TO RENT—FURNISHED FLATS.....Col. 2, page 17
" " .....Col. 3, page 17
TO RENT—STORES.....Col. 3, page 17
TO RENT—OFFICES AND STUDIOS.....Col. 3, page 17
" " .....Col. 4, page 17
TO RENT—FLOORS AND LOFTS.....Col. 4, page 17
TO RENT—MANFG. PROPERTY.....Col. 4, page 17
TO RENT—BUILDINGS.....Col. 5, page 17
TO RENT—HALLS.....Col. 4, page 17
TO RENT—FARMS.....Col. 5, page 17
TO RENT—HOTELS.....Col. 5, page 17
TO RENT—BARNS & GARAGES.....Col. 5, page 17
TO RENT—MISCELLANEOUS.....Col. 5, page 17
TYPEWRITERS AND SUPPLIES.....Col. 5, page 17
TRUSSES, ETC.....Col. 5, page 17
UNDERTAKERS.....Col. 3, page 14
WANTED—ROOMS.....Col. 4, page 16
WANTED—HOUSES.....Col. 6, page 18
WANTED—FLATS.....Col. 2, page 18
WANTED—STORES, OFFICES.....Col. 3, page 17
WANTED—TO RENT—FARMS.....Col. 5, page 17

TERMS OF SUBSCRIPTION OF THE TRIBUNE.

BY MAIL IN ADVANCE.

Postage paid in the United States (outside of Chicago city limits) and in Mexico:

Daily without Sunday, one year	$4.00
Daily, without Sunday, six months	2.00
Daily, without Sunday, three months	1.25
Daily, without Sunday, two months	1.00
Daily, without Sunday, one month	.50
Daily, with Sunday, one year	6.50
Daily, with Sunday, six months	3.25
Daily, with Sunday, three months	2.00
Daily, with Sunday, one month	.75
Sunday issue, one year	2.50
Sunday issue, one month	.25

Give postoffice address in full, including county and state.

Remit by express money order, draft, or in registered letter, at our risk. to The Tribune company, publisher.

BY CARRIER TO CHICAGO AND SUBURBS.

Daily (six days), per month	$ .50
Daily and Sunday, per month	.55
Sunday only, per month	.25

NEW YORK—FLATIRON BUILDING.
WASHINGTON—40 WYATT BUILDING.
CHICAGO—TRIBUNE BUILDING.

Persons wishing to take "The Tribune" by carrier may order it by postal card or telephone—Central 100. When delivery is irregular make complaint.

DOMESTIC POSTAGE—Twelve or 14 pages, 1 cent; 16 to 24 pages, 2 cents; 28 to 40 pages, 3 cents; 44 to 56 pages, 4 cents; 58 to 70 pages, 5 cents; 72 to 90 pages, 6 cents; 90 to 100 pages, 7 cents.

FOREIGN POSTAGE—Twelve or 14 pages, 3 cents; 16 pages, 5 cents; 24 pages, 4 cents; 32 pages, 5 cents; 40 pages, 6 cents; 44 to 48 pages, 7 cents; 52 to 56 pages, 8 cents; 60 to 68 pages, 9 cents; 70 to 78 pages, 10 cents; 80 to 86 pages, 11 cents; 88 to 92 pages, 12 cents; 94 to 100 pages, 13 cents.

NOTE—Postage rates quoted above apply only to complete papers. When parts are sent the rate is 2 cents for each 4 ounces.

NOTE—The laws of the postal department are strict, and newspapers insufficiently prepaid cannot be forwarded.

HORSES AND CARRIAGES.

STUDEBAKER
offers
A Few Used BROUGHAMS, LANDAUS, COACHES, STATION WAGONS, THEATER BUSES, ETC.
AT BARGAIN PRICES.
Suited for Fall and Winter Use.
Taken in Exchange from Private Families on Automobile Deals.
AN OPPORTUNITY TO SECURE HIGH GRADE VEHICLES AT LOW COST. HARNESS, SADDLES, BITS, BRIDLES, CROPS, WHIPS, ROBES, BLANKETS—a complete line of stable accessories.
STUDEBAKER,
623-633 S. Wabash-av., Chicago.
Tel. Calumet 4788.

NOTICE OF SPECIAL WAGON BARGAINS—We quote extremely low prices on slightly used Piano and Wood, Express, and other Wagons.

Panel Top Light Delivery Wagons.

Shortest coupled dump wagons, with extra heavy wheels and axles.

Most liberal terms. Open Sunday forenoon.

MAREMONT, WOLFSON & COHEN CO., 916 So. Wabash-av.

FARM MARES AND HORSES FOR SALE—We offer for sale 160 head of young farm horses and mares which we have traded for from large city firms; prices run from $40 to $125. Call and see and we will treat you square. No tricks. Good horses every week; express, grocery, and general delivery horses. 30 days' free trial given. ARKILES & SON, 939-959 Chestnut-av., near Milwaukee-av. Phone Monroe 1010.

ASHLAND TEAMING CO., MUST SELL TEN mares, weight 1,150 to 1,400 lbs.; will sell separate; last hauling; on reasonable offer, references. 227 N. Ashland-av.

ASHLAND TEAMING CO., MUST SELL TEN mares, weight 1,150 to 1,400 lbs.; will sell separate; last hauling; on reasonable offer; references, 227 N. Ashland-av.

FOR SALE—ONE TEAM BAY MARES, WEIGHT 2,700 lbs; 1 team gray mares, weight 2,500 lbs; 1 good delivery horse, also two general chunks. 2546 West Madison-st. Tel. West 1112.

$225—A 2,500 LB. TEAM. 5 YR. OLD HORSES, suitable for any purpose; death in family causes sale. 725 S. Robey, near Lake Park.

MUST SELL AT ONCE—2,000 LB. TEAM, 6 AND 7 yrs. old; owner leaving city. Call harness shop, 14 S. Lincoln, near Madison.

BAY MARE—9 YEARS OLD, 1,200 POUNDS, good driver, absolutely sound; $150. Call between 11 a. m. and 2 p. m., 1258 Wells-st.

SELLING OUT. HORSES, WAGONS, HARNESS. Autos in future. Ice Cream Co. 2560 S. Halsted.

FOR SALE—HORSE AND FEATHER TOP buggy; cheap. 2111 Indiana-av., Rear.

Harness and Horse Goods.

HARNESS, STABLE AND STORM BLANKETS, factory prices. STEVENS, 1284 Wabash-av.

MACHINERY AND TOOLS.

COMPLETE MACHINERY AND POWER plants purchased and dismantled regardless condition or location. J. WILLIAMS SONS, 832 S. Canal-st.

FOR SALE—CHEAP—ONE BROWNELL SLIDE valve engine, 75 h. p., perfect condition. Clyde Machy. Wks. Co., 39th and Union. Yards 660.

FOR SALE—SMALL SCREW CUTTING LATHE, chuck, and tools; good condition; bargain Machinery Exchange, 35th South Ashland.

GAS AND GASOLINE ENGINES—ALL SIZES, used and new, from 30 to 60 per cent of new cost. COLBOENE MFG. CO., 116 W Indiana-st.

THIRTY INCH IMPROVED DRUM SANDER for sale $350. Smith & Barnes Piano Co., 1872 Clybourn-av.

56 H. P. NASH GASOLINE VERTICAL engine, 4 cycle, 4 cylinder, all complete and cheap, before removal. B. DEIMEL, 975 McClure Bldg.

CONCRETE MIXER BARGAINS; SMITH, Clover Leaf, Ransome and Eclipse; sell or rent. Standard Scale Co., 1347 Fullerton-av.

WILL SELL CHEAP FIRST CLASS SHAPER and wheel sander. Call afternoons, 2276 Blue Island-av.

SACRIFICE, 11X6 ENG. LATHE, 24 DRILL, 24X 24x6 plane, No. 2 Bliss and No. 9 E. & T. presses; 18x8 lathe and speed lathe. Franklin 1022.

WANTED—TO RENT SMALL MACHINE SHOP with lathe, drill press, shaper, grinder, etc. Address B. H 146, Tribune.

FOR SALE—ONE 100 H. P. LYONS SAFETY boiler, nearly new. Inquire 160 N. Franklin-st.

LIGHT AND HEAVY MANUFACTURING.

WILL MANUFACTURE HARDWARE OR HOUSEHOLD SPECIALTIES ON CONTRACT, Heavy and Light Stamping. Deep Drawing.
J. B. HILL CO.,
1419 Carroll-av., Chicago. Phone Haymarket 3780.

METAL SPECIALTIES DIES AND STAMPings; 30 presses. Prompt service. Phone Main 1044. Hoeft & Co. Inc., 141-143-145 W. Michigan-st.

MUSICAL AND DRAMATIC.

IF YOU CAN SING OR WISH TO LEARN, ARE a business woman for yourself or in the employ of others, are over 21 years of age, and wish to join free chorus now being formed by one of the largest conservatories in Chicago. Send business address. Address A W 208, Tribune.

WANTED—YOUNG LADY AS PARTNER IN dramatic sketch; one who desires to go on stage Ill. College of Music and Dramatic Art, ROZYSKI, 413 Pioneer Bldg., Milwaukee and Ashland-avs.

VOICE LESSONS—IF YOU SING IN MY SUNday eve. church choir; pay later. Tel. Hum. 8546. Address R T 553, Tribune.

WELL KNOWN SCHOOL OF ACTING OFFERS special advantages to earnest students. Apply at once. Time limited. Address B S 567, Tribune.

WANTED—TENORS AND SOPRANOS TO JOIN well established choral club, South Side; professional conductor; rehearsals, Tel. Harrison 7960.

PERSONS ANSWERING WILL RECEIVE VOcal course absolutely free. Address H 318, Tribune.

MME. BERESFORD WILL GIVE PARTIAL scholarships in voice. Call Mondays, Thursdays, and Saturdays, 410 Michigan-av., Room 712.

A NO. 1 VOICE TEACHER WISHES TO EXchange vocal lessons in part payment for room, South Side. Address J 414, Tribune.

VOCAL ACTING OR PIANO LESSONS 75C AND $1. Hinshaw Conservatory, Kimball Hall.

DANCING SCHOOLS.

LARGEST PRIVATE SCHOOL IN THE WORLD conducted by Prof. Roach. The acknowledged champion dancer and instructor of the world on all styles of stage dancing and prize waltzing. The home of All Queens and Masters.

Waltz, two-step taught for 50c; ladies, 25c; you get 3 hours of practice with different teachers on 3 dances; 3 lessons as 12 lessons elsewhere, all for 50 cents. PROF. ROACH, 673 W. Madison-st. Write or call for my catalogue.

WALTZ, TWO STEP, ETC., STAGE DANCING. Note—Every branch of dancing correctly taught. [Success or no pay.]
[No failures.] Miss A. O'Day. PROF. RIDGE. 11 N. La Salle-st., near Madison. Circulars free.

JACOBSEN'S SCHOOL OF CLASSIC, MODERN, national, and esthetic dancing. Auditorium Bldg., Wabash entrance, 8th floor. Est. 1888.

PROF. MORISON, 3020 INDIANA-AV., WALTZ, two step; guaranteed in a few lessons.

MISCELLANEOUS.

THE GUARDIAN OF 4 YEAR OLD GIRL, ORphan, would like to communicate with lady of means who would consider adoption or take to raise in reality, very attractive girl of excellent parentage; best of references will be given and required. Address for personal interview, F 206, Tribune.

PRICE OF PECANS—
Selects, per pound..... 50c
Confectionery selects..... 40c
Large culls..... 25c
Samples on request.
L. E. COX, Pascagoula, Miss.

CEMETERIES.

FOR SALE—2 ADJOINING LOTS IN OAK RIDGE Cemetery, on drive, in section 12, lots 233 and 234. Address 1006 Masonic Temple.

MONUMENTS.

CHAS. G. BLAKE & CO., 719 WOMAN'S TEMple. Reliable makers of mon'ts mausoleums

UNDERTAKERS.

A. B. BUSS & CO., 721 E. 47TH-ST.
Established 1874.

SITUATIONS WANTED—MALE.

Bookkeepers and Clerks.

SITUATION WANTED—BY HIGH GRADE MAN of good character and ability; 10 years' practical exp. as bookkeeper and accountant; thoroughly competent; capable of taking full charge of office; held positions of trust; A1 ref. and bond; good penman; age 30; married; only permanent position considered. Address E 330, Tribune.

SITUATION WANTED—CORRESPONDENT IN English and German, a broadminded man with college training and wide experience, easily adaptable to new conditions, is desirous of making a change; no "soft snap" wanted; a worker accustomed to handling men and women without friction. Address D 332, Tribune.

SITUATION WANTED—CORRESPONDENT, 28 years old; serving fourth year as asst. to department manager of well known scale and machinery firm; intends to better his condition; references given and required by secty. of firm. Address D 311, Tribune.

SITUATION WANTED—CLERK, 27 YEARS OF age, as rate clerk in traffic dept. or as general office clerk; 5 years' general office exp. and 4 yrs. freight rate experience; total abstainer. Address D 558, Tribune.

SITUATION WANTED—FOREIGN CORRESpondent, Hollander, 31 years of age, 4½ years' American business experience; languages: French, German, Spanish, Dutch; whole or part time. Address J 283, Tribune.

SITUATION WANTED—AN EFFICIENT MAN, THOROUGHLY EXPER. IN BOOKKEEPING, CREDITS, AND COLLECTIONS; AGE 27. FOR FURTHER PARTICULARS ADDRESS E 136, TRIBUNE.

SITUATION WANTED—ASSISTANT BOOKkeeper, typist, extra good hand, now attending business college; age 27; somewhat deaf; will give part time free if steady after Nov. 1. Address F 555, Tribune.

SITUATION WANTED—IN A SMALL GROWING concern offering chance for advancement, thoroughly exp. in shipping, and general office work; age 25; A1 refs; salary $16. Address F 226, Tribune.

SITUATION WANTED—BOO

SITUATIONS WANTED—MALE.

Miscellaneous.

SITUATION WANTED—AGGRESSIVE YOUNG man who is desirous of changing his location in employment as assistant to sales or credit manager of some good, growing concern; is fairly well educated and possesses some legal knowledge; salary acceptable if reasonable opportunity for advance exists. Address H 497, Tribune.

SITUATION WANTED—BY STEADY, TEMPERATE, married man, aged 28; good reference; will do anything; not afraid of hard work or long hours; experienced as receiving clerk, watchman, or general work of various kinds; lumber inspector, foreman. Address E 750, Tribune.

SITUATION WANTED — SUCCESSFUL MAN and executive with wide range of experience in shop and office; good education and character; lacks position of responsibility; best of city references available salary. Address J 587 Tribune.

SITUATION WANTED—WILL GIVE $25 ANY man who will set me first class position; this is a bona fide offer and will deal directly with party that secures position; best of references. Address J 378, Tribune.

SITUATION WANTED—SALESMAN; NOW EMPLOYED; anything but selling; possessed with discretion and temperance. Address F 186.

SITUATION WANTED—AS COLLECTOR OR clerk; work with some firm; competent, neat appearance, fair educated young man, 26, good references. Address E 113, Tribune.

Situations Wanted with Investment.

SITUATION WANTED — MIDDLE AGED, ALL man with thorough business experience, like position with reliable firm; can invest money. Address D 499, Tribune.

SITUATIONS WANTED—FEMALE.

Bookkeepers and Clerks.

SITUATION WANTED—YOUNG LADY, EXPERienced, desires position of responsibility as executive ability; where substantial salary and remuneration will be given in return for good work. Address H W 579, Tribune.

SITUATION WANTED—BY HIGH GRADE bookkeeper, thoroughly experienced, all systems; accountant, correspondent, and stenographer; ready to fill responsible position. Address E 207, Tribune.

SITUATION WANTED—RELIABLE BOOKkeeper and cashier; knowledge of stenography and change; 8 years' exp.; A1 ref.; $20. Address J 381, Tribune.

SITUATION WANTED—D. E. BOOKKEEPER; competent, capable taking full charge; desires change; $18. Address H 538, Tribune.

SITUATION WANTED—EXP. D. E. BOOKkeeper, cashier, stenographer; capable taking full general office work. Address E 319, Tribune.

SITUATION WANTED—BOOKKEEPER, STEnographer, private secretary, by young business woman; capable full charge books and correspondence; studying law. Address D 444, Tribune.

SITUATION WANTED—LIGHT WORK FOR lady or day only, or addressing at home; experienced. Address J 463, Tribune.

SITUATION WANTED—BOOKKEEPER AND stenographer; competent, reliable; 12 yrs.' exp.; refs. Address F 190, Tribune.

SITUATION WANTED—EXP. GENERAL OFFICE girl and typist; $12; A1 ref. Address J 568.

SITUATION WANTED—A1 BOOKKEEPER, knowledge of stenography. Address F 245, Tribune.

SITUATION WANTED—BOOKKEEPER CARE estate; five years' exp. Address D 502.

SITUATION WANTED — BOOKKEEPER OR ASsistant; competent; careful, accurate; best references. Address E 177, Tribune.

SITUATION WANTED—AS D. F. BOOKKEEPER; assistant; exp., ref. Address D 580 Tribune.

SITUATION WANTED—LADY, 12 YEARS EXbookkeeper or secretaryship; A1 reference. Address E 181, Tribune.

SITUATION WANTED—AS FILE CLERK BY A competent woman capable of handling any filing system; best refs. Address E 590, Tribune.

Executives and Managers.

SITUATION WANTED—A CHANCE TO MAKE an assistant; age 24, large experience, concern by city, exp. correspondent, familiar with office work; extensive mail order experience, executive ability, energetic worker and accustomed responsibility. Address B W 382, Tribune.

Domestics and Cooks.

SITUATION WANTED—GENERAL HOUSEwork; Norwegian girl wants good place in small family. Address 1510 N. Rockwell-st. Tel. Humboldt 3844.

SITUATION WANTED—COOK OR DAY'S WORK; first city; colored. Calumet 1756. Automatic MRS. COLEMAN.

SITUATION WANTED—BY 2 HOUSEMAIDS; well recommended. Phone Aldine 2816 or Seminoles.

SITUATION WANTED — MOTHER'S HELPER by; seamstress; mender. Address E 517.

SITUATION WANTED — HOUSEWORK. BY high girl; newcomer. Address 6801 S. Sangamon-st.

SITUATION WANTED—COLORED, GOOD COOK or restaurant. GARRETT, 422 E. 35th. Automatic 72792.

SITUATION WANTED—REFINED MIDDLE age German Polish cook, experienced. Phone Park 6921 until 12 o'clock.

SITUATION WANTED—SWEDISH, NEWCOMgrants position assist general housework. 744th-st.

SITUATION WANTED—RELIABLE COLORED cook, second, chambermaid. Phone Aldine 2816.

SITUATION WANTED—AS COOK; EXPERIenced; good wages. 5457 Indiana-av. Tel. D. PATTERSON 2317 State-st. Flat 18.

SITUATION WANTED—BY GERMAN WOMAN work, South Side; no laundry; adults. 8743 Vernon-av.

SITUATION WANTED—COOK, IN PRIVATE or where waitress is kept; North Side; $8. Phone North 4708.

SITUATION WANTED — COOK; PRIVATE German family; city; best city references. 4265.

SITUATION WANTED—BY EXPERIENCED private family; city references. 2530 Lincoln-av.

SITUATION WANTED—YOUNG NORWEGIAN well educated, in a private family; can dress MISS HANSEN, 2839 Christiana-av.

SITUATION WANTED—COOK IN or first class boarding house; wages $12 wk.; MRS. E. MAGNUSON, 627 S. State-st.

SITUATION WANTED—GENERAL HOUSEcolored; first class references. Phone Calumet 3626.

SITUATION WANTED—COLORED WOMAN chambermaid or general housework. Phone Automatic 72.

SITUATION WANTED—FIRST CLASS COOK; good; references. Phone Douglas 4411.

SITUATION WANTED—BY SWEDISH GIRL AS cress or chambermaid. 6135 Carpenter-st.

SITUATION WANTED—GOOD COOK; DO dry; wages $40. 702 E. Dearborn.

SITUATION WANTED — HOUSEWORK BY ed girl; sleep home. Phone Drexel 5140.

SITUATION WANTED—BY EXPERT WOMAN sleep home. Phone Drexel 280 Tribune.

SITUATION WANTED—FIRST CLASS WOMAN 3642 State-st., flat 7. Automatic 67692.

SITUATIONS WANTED—BY 2 COLORED GIRLS chambermaids, sewing. Douglas 1464

SITUATION WANTED—FIRST CLASS GERMAN wages $10. 3256 5th-av., 1st. floor.

SITUATION WANTED—COOK AND LAUNrefs.; competent; write only. 125 E. 32d-st.

Housekeepers and Caretakers.

SITUATION WANTED — EXP. WORKING housekeeper; bachelor's apt. or small establ. 1870 cook and manager; refined. 6244 Michigan-av., Apt. 2.

SITUATION WANTED—BY COMPETENT, REwoman with girl 7 years, as housekeeper; country; moving Fri. 28 and after 2 p. m. MRS. M. P., 4256 Lowell-av.

SITUATION WANTED—BY REFINED YOUNG as housekeeper; ref. MISS ELSIE VANDERVEER, 214 N. California-av.

SITUATION WANTED — WIDOW; MIDDLE age, unincumbered; good cook; neat housekeeper. Address J 569, Tribune.

SITUATION WANTED—HOUSEKEEPER; ELderly German Catholic. Address K., 1121 Orchard-st. Write only.

SITUATION WANTED—AS HOUSEKEEPER; prefer parties employed; ref. Address B 52, Tribune, Southwest branch.

SITUATION WANTED — AS HOUSEKEEPER; doctor or bachelors; best references. Address E 364, Tribune.

SITUATION WANTED—HOUSEKEEPER; COMpetent and executive with wide range of experience in shop and office; good education and character; lacks position of responsibility; best of city references available salary. Address J 587 Tribune.

SITUATION WANTED—WASHING, IRONING, cleaning. 1812 Ogden-av., 1st flat front. MASON.

SITUATION WANTED—FIRST CLASS COLored laundress by day or at home. Douglas 2065.

SITUATION WANTED—LAUNDRY WORK BY day; first class; colored; refs. Ph. Calumet 8609.

SITUATION WANTED—WOMAN WOULD LIKE few offices to clean. Address J 413, Tribune.

Stenographers, Typists, Etc.

SITUATION WANTED — BY STENOGRAPHER or private secretary; can handle correspondence alone or from dictation; several years' commercial experience one office, attending to correspondence, credit, dept., and geenral office work. Address J 534, Tribune.

SITUATION WANTED—BEGINNER; COMPEtent, willing, accurate speller; transcribe notes rapidly. Address A 765, Tribune, Northwest Branch.

SITUATION WANTED—ENERGETIC YOUNG lady stenographer, office assistant, five years' experience; references; small office preferred. Address C A 143, Tribune.

SITUATION WANTED—EXPERIENCED STEnographer, file, general office work; good references furnished; will start with low salary and advancement. Address T L 455, Tribune.

SITUATION WANTED—THOROUGHLY COMpetent stenographer; 10 yrs. experience, law, insurance, and commercial; fair salary. Address F 404, Tribune.

SITUATION WANTED—EXPERT STENOG., 7 yrs., a grad.; can do filing, asst. bkpg.; exceptionally reliable, neat. Best ref. $12. Address H 537, Tribune.

SITUATION WANTED—COMPETENT STENOgrapher and office assistant; knowledge of bookkeeping; 3 yrs.' exp.; H. S. G.; $12. Address E 248, Tribune.

SITUATION WANTED—BY FIRST CLASS STEnographer, rapid, accurate, and always give satisfaction; A1 refs.; last place four years. Address E 89, Tribune, or Phone Edge. 1826.

SITUATION WANTED—STENOG., 4 YRS. IN one position; exp. real estate, insurance, and law. Address E 454, Tribune.

SITUATION WANTED—STENOGRAPHER, BEginner, where there is plenty of work. Address F 464, Tribune.

SITUATION WANTED—MORNINGS ONLY, BY first class stenographer; any line. Address F 180, Tribune.

SITUATION WANTED—NEAT, QUIET, SENSIble, reliable steno., 3½ yrs.' exp.; $12-$15; good refs. Address F 357, Tribune.

SITUATION WANTED—TYPIST, OFFICE AStant; some stenography. Address H 582, Tribune.

SITUATION WANTED — STENOGRAPHER; 2 years' experience; moderate salary. Address L X 46, Tribune.

SITUATION WANTED — YOUNG LADY STENand typist; good speller; reads notes readily; neat and willing to work. Went. 6536.

SITUATION WANTED—COMPETENT STENOgrapher, best commercial experience, reliable, accurate; reasonable salary. Address J 365, Tribune.

SITUATION WANTED—BY WELL EDUCATED young lady stenographer with high class concern. Address F 308, Tribune.

SITUATION WANTED—EXP. STENOGRAPHer. Tel. Sealey 3237 or address F. B., 2200 Warren-av.

SITUATION WANTED—STENOGRAPHER, EXperienced, South Side; references. Address D 523 Tribune.

SITUATION WANTED—HIGH SCHOOL GRADUate, 4 years' experience; temporary or permanent. Central 6930.

SITUATION WANTED — BRIGHT, WILLING energetic, competent beginner. Address D 431, Tribune.

SITUATION WANTED—TYPEWRITING TO DO home; 4 years' experience in stenography; permanent. Address E 207 Tribune.

SITUATION WANTED—STENO. WITH 5 YRS' railroad experience; $15 per week. Address B Tribune.

SITUATION WANTED—SOME EXPERIENCE; can do filing and mimeographing; touch operator; want permanent place. Tel. Yards 1405.

SITUATION WANTED—PRIVATE SECRETAry or stenographer; likes office detail work; excellent education; refs. Address H 389, Tribune.

SITUATION WANTED—EXPERT STENOGRAplier; can afford lot of work for hours; $12. Address J 340, Tribune.

SITUATION WANTED—STENOG.; 20; SOME exp.; neat appearing; $7. Address B K 149, Tribune.

SITUATION WANTED — BY A1 STENOGRAplier, competent beginner; bright and willing; North Side. Address C 507, Tribune.

SITUATION WANTED—BY STENOGRAPHER; bright, accurate; 2 yrs.' experience; 2 yrs. high school; salary $10-$12. Address J 372, Tribune.

SITUATION WANTED—COMPETENT STENO, office assistant; 2 yrs.' exp. Address D 585, Tribune.

SITUATION WANTED — YOUNG LADY STE., 2½ years' exp. Address D 585, Tribune.

SITUATION WANTED—BY STENOGRAPHER 3 mail office; 4 years' exp. Lincoln 3370.

SITUATION WANTED—BY STENOGRAPHER; good refs. Address J 447, Tribune.

Miscellaneous.

SITUATION WANTED—FIRST CLASS LADY demonstrator or saleslady at liberty for contract with company having a good seller; very best references. MRS. BRAGAW, 123 W. 3d-av., Spokane, Wash.

SITUATION WANTED—LADY AS GERMAN reader for three or four afternoons week, where good conversational language to advantage; object desire to modern literature would be of value; equally equipped musically. Address H 440, Tribune.

SITUATION WANTED—YOUNG LADY PIANist, good sight reader, desires position in South Side theater, with orchestra or accompanying voice or violin. Address B W 573, Tribune.

SITUATION WANTED — AS VISITOR OR LADY'S maid; good seamstress; graduate masseuse; will travel. Address H 552, Tribune.

SITUATION WANTED—STOCKINGS TO KNIT at home. Address B 657, Tribune, Southwest Branch.

SITUATION WANTED—AS LADY'S MAID OR child's nurse by educated Norwegian girl; Am. references; address E 420, Tribune.

SITUATION WANTED—EXPERIENCED DEMonstrator on road with reliable house; no books or canvassing; give details. Address D 535, Tribune.

SITUATION WANTED—BY YOUNG WOMAN AS companion to elderly lady; best of reference. Phone Normal 1264, or call 6127 W. 60th-st.

SITUATION WANTED — BY FIRST CLASS COLlaundress, or house cleaning by day. Phone 2944 Aldine.

SITUATION WANTED—EXPERT DEMONSTRAtor, can furnish best of references. Address D 568, Tribune.

SITUATION WANTED—PROOFREADER, BY woman, experienced in book and magazine work, wants position. Address F 382, Tribune.

SITUATION WANTED—COMPOSITOR, WOMan, experienced, speedy and accurate, on straight matter. Address J 541, Tribune.

SITUATION WANTED—A GRADUATE MASsause like to give ladies scientific massage treatment at their residences. Address H 526, Tribune.

SITUATION WANTED — BY YOUNG LADY AS assistant; 3 yrs.' exp.; best ref. Address H 544, Tribune.

SITUATION WANTED—BY LADY, ADDRESSing, at home. Address J 412, Tribune.

WANTED—MALE HELP.

ACCOUNTANT—COST, WITH SEVERAL YRS.' experience, to install up to date cost system in large machine shop; must be well educated with strong costs and able to handle men; state experience, references, and salary expected. Address B 2 304, Tribune.

ANVIL MAN ALL AROUND; MUST BE ACcustomed to large and small circulars; none but clever, steady men need apply; permanent position; good wages. Address Washington Saw Works, Seattle, Wash., stating age, experience, and references.

ARTISTS—CRAYON AND PASTEL, BROMIDE or solar print; work given out. CHICAGO PORTRAIT CO., 506 S. Wabash-av.

BOILERMAKERS, MACHINISTS, BLACKsmith and helpers, upholsterers, painters and stenciers, derrick engineers, hostlers, tinners, carpenter, pipefitters, woodworking machine hand; $3 exp., to take place of men on strike. Apply 112 E. Sherman-st.

BOILERMAKERS AND MACHINISTS, BLACKsmiths, car repairers, car inspectors, and air brake inspectors; railroad experience; for out of town service. Only competent men need apply. Call Room 1, 708 Dearborn-st., Chicago.

BOOKBINDERS—2 EXPERIENCED STAMPERS on cloth and leather work; steady positions. C. H. Conkey Co., Hammond, Ind., or 502 Marquette Bldg., Chicago.

BOOKKEEPER AND GENERAL OFFICE MAN wanted—One familiar with South Water-st. work preferred; must be a good, rapid penman, accurate and willing. Address J 329, Tribune.

BOOKKEEPER AND CASHIER-ASSISTANT, experienced, for wholesale liquor firm; knowledge of German required; state reference, age, and salary expected. Address C D 445, Tribune.

BOOKKEEPER AND STENOGRAPHER—ALSO to do collecting; bright beginner would do; salary $12-$15; must be willing and capable. Address B X 185, Tribune.

BOOKKEEPER — EXP., ACCUSTOMED TO INstallment accounts and department store work. Address, stating age, experience and salary desired, C C 104, Tribune.

BOOKKEEPER—YOUNG MAN; IN LARGE OFfice; good chance for promotion give references, experience, and age. Address C D 449 Tribune.

BOOKKEEPER — EXPERIENCED; MUST BE bright, energetic, and willing; exceptionally good opportunity. Address B P 390 Tribune.

BOOKKEEPER—AT ONCE; USED TO BUILDers' office. Apply Box 547, Gary, Indiana.

BOY MARKER WANTED—SHIPPING ROOM; $10 start. Apply side entrance, 802 S. Mich.-av.

BOY—YOUNG, AMBITIOUS, TO LEARN OFFICE details; a chance to advance; 17 to 21 years of age, neat in appearance. American parentage; correspond. giving references. Address B P 394, Tribune.

BOY—BRIGHT, YOUNG, LIVING AT HOME, TO work in wholesale coal company's office. Address B P 399, Tribune.

BOY—TO WORK IN DRAFTING AND DRAWING office; must study evenings. Address B T 544, Tribune.

BOY—STRONG, OVER 16, TO WORK IN WHOLEsale steak stock. SHONINGER & HEINSHEIMER, 224 S. Market-st.

BOY—STRONG, ATHLETIC BOY, TO ASSIST in shipping dept. Rubel Loose Leaf Mfg. Co., 224 W. Superior-st.

BOYS—OVER 16, TO DELIVER PARCELS. STARR BEST, 58 East Madison and Wabash.

BOYS—TO RUN ERRANDS AND LEARN PRINTing trade. W. L. ERICKSON, 1913 Michigan-av.

BOYS—
HILLMAN'S
Want experienced wagon boys, over 16 years of age; steady positions and good salaries. Apply at Supt.'s office, 4th floor.
STATE & WASHINGTON-STS.

BOYS AS MESSENGERS AND OFFICE BOYS—Inside positions. Must be grammar school graduates, over 16 years of age. Call 8 to 10 a. m., with age and school certificates.
SEARS, ROEBUCK & CO.

BOYS—16 TO 18 YEARS OF age, to wrap, pack, and fill orders in our merchandise departments. Call 8 to 10 a. m.
SEARS, ROEBUCK & CO.

BOYS—TO SELL OUR AREO SHAMPOO AT 10c pkg.; easy to sell. We give the following premiums: Aeroplane, Baseball, Uniform, Air Rifle, Electric Engine, Football, Watches, Roller Skates, etc. Send name and address for material and Premium List. When sold we will send you any premium you desire. Write or call between 2 and 4. We trust you. AVALLONE & CO., Room 408, 202 S. Clark-st.

BOY—BRIGHT, ACTIVE, FOR LARGE OFFICE to work on mailing desk and run errands; good place for right boy; $6 to start. Address B P 884, Tribune.

BUFFER WANTED—ON CHANDELIER WORK. Must be strictly temperate, honest, and industrious. Call or write. 6438 S. Halsted-st.

BURNISHERS — EXPERIENCED, FOR SILVER work. Apply between 8 and 9 a. m. 2248 South Halsted-st.

BUSHELMAN—STEADY WORK. GOOD SALary. 721 Webster-st.

CALLERS AND TRUCKERS wanted—8 experienced, for shipping room. Apply 8 to 10 a. m., 8th floor, THE FAIR, State and Adams-sts.

CARPET FITTER AND LAYER—EXPERIenced; permanent position for good steady man; state experience and salary wanted. Address N O 11, Tribune.

CARPENTERS—TWENTY, FAMILIAR WITH concrete form work. Apply
INDIANA & MICHIGAN ELECTRIC CO.,
Elkhart, Ind.

CASHIER—IN LUNCHROOM; NIGHTS; $8 week; old gentleman; South Side. Address C C 107, Tribune.

CHAUFFEUR—COMPETENT; FOR PEERLESS and Chalmers 30; married and living on North Side preferred; age between 25 and 35; references and wages expected. Address C C 404, Tribune.

CHAUFFEUR — COMPETENT, UNMARRIED; must be good driver and do all repairs in private garage; refs. req.; permanent position for right party. Address C C 105, Tribune.

CLERK—FILING; YOUNG MAN ABOUT 18 YRS. of age, familiar with modern filing systems; must be neat, accurate, and reliable; no cigaret smoker. Apply in own handwriting, stating age and references. Address C C 102, Tribune.

CLERK—SHIPPING AND RECEIVING WITH EXPErience; permanent position for right man. Apply giving references and salary expected. Address C C 506, Tribune.

CLERK—FOR NIGHT WORK. MUST BE ACcurate, reliable, and have good references. State age, and experience in detail. Address C D 436, Tribune.

CLERK—IN SHIPPING OFFICE WHOLESALE candy house; must have some experience in shipping; references. Address A S 158, Tribune.

CLERK — EXPERIENCED, IN TREASURER'S office; must be thoroughly familiar with credit work and collections. Address H 407, Tribune.

FOR SALE—HANDSOME NEW PARLOR HEATing stove, $16.50. Basement, 3756 Cottage Grove-av.

CLERK—FOR GENERAL STORE, MIDDLE aged married man preferred; in suburb 17 miles out. Address J 385, Tribune.

CLERKS—RAILROAD, TO WORK 8 HOURS evenings; 70c per hour; state age, experience, employer, and phone. Address X N 155 Tribune.

COLLECTOR—CITY; MUST HAVE EXPERIence; give age, salary, and full particulars; middle-aged man preferred. Address B 229, Tribune.

CORRESPONDENT—EXPERIENCED MEDICAL mail order; one capable of writing follow up, etc.; state your qualifications in letter. Address C C 101, Tribune.

COST CLERK—ASSISTANT; THOROUGHLY EXperienced and familiar with up to date methods in a large organization manufacturing a great variety of products; electrical experience desirable; state age, present and past employment; pay about $75 to start. Address B X 224, Tribune.

CREDIT MAN AND OFFICE MANAGER WANTed—Wholesale house. State experience and salary. Address J 402, Tribune.

CUTTERS AND FITTERS—EXperienced, to mark clothing on sales floors for Alteration Dept. Apply Supt.,
THE HUB.

CUTTER—MAN ABLE TO CUT AND MAKE coats. Phone Oakland 3620, 402 E. 43d-st.

ENGRAVER—PAPER PLATE
WM. B. BURFORD, Indianapolis.

ESTIMATOR AND SOLICITOR—1ST CLASS, with clean record for large contracting concern; must be thoroughly familiar with leading methods and understand plans perfectly; a rare chance for right party; state age, exp., and ref. Address B J 340, Tribune.

FARMER.

TRUCK FARMERS, ATTENTION.
Wanted—Man of large and practical experience in growing, forcing, and marketing early fall and spring vegetables; party must have best of references as to honesty, sobriety, steadiness, and capability; married man preferred.

TO SUCH A MAN I CAN OFFER EXCEPTIONAL OPPORTUNITY

of getting into business for himself. I will advance the entire working capital for this enterprise and furnish all live stock, farm implements and everything a necessary; and will make a half and half partnership arrangement with the proper man. I will also furnish him a good house, modern cottage, just painted, and made as good as new. Cottage has running city water in it.

Have 60 acres fine truck land in the city limits, three-quarters of a mile from center of city, and located on fine boulevard. The farm is called Abingdon Place and is located in one of the finest, most healthful, and progressive cities in Northern Alabama. Climatic and soil conditions are unsurpassed in this country for truck farming.

I want a man who knows how to raise truck and sell it. Address all communications to, or call in person to see me at once, C. C. RICHARDS, Suite 507 Manhattan Bldg., 431 S. Dearborn-st., Chicago, Ill.

FEEDER—CYLINDER.
1353 HARRISON-ST.

FINISHER — EXPERIENCED FURNITURE; must have A1 reference; highest wages and good wages. Royal Furniture and Carpet Co., 3145 Lincoln-av.

FLOORMEN WANTED—MUST be men of good address, tactful, energetic, and come well recommended; good salaries and steady positions to the right men. Apply, ready for work, Employment Bureau, 8th floor, south end, 8:30 a. m.
ROTHSCHILD & COMPANY, State and Van Buren-sts. and Wabash-av.

FLOORMEN—EXPERIENCED PREFERABLE, but could use without experience if other qualifications are right. Apply Superintendent's office, 9th floor.
MARSHALL FIELD & COMPANY, Retail.

FLOORMEN—FOR EXTRA WORK SATURDAY evenings; must be employed in same capacity at present.
WIEBOLDT'S, Milwaukee-av. and Paulina-st.

FOREMEN—FOR MACHINE SHOP; WOODworking shop and sheet metal manufacturing company located in a good, live, clean city 200 miles from Chicago. Write quick. Address N O 10, Tribune.

FUR CUTTERS—
S. M. WEIR & CO., 1840 Wells-st.

HALF TONE OPERATOR—FIRST CLASS; GOOD wages. Apply at Briggs House, Room A, Wednesday, between 12 and 1 or 6 and 9 p. m.

HOUSEHOLD UTILITIES.

We have the best. Agents make big money. This is the period for sales. Call in quick. Call or write BRADLEY, CLARK & CO., 206 So. La Salle-st., Chicago, Ill.

MAN—YOUNG, COLLEGE GRADUATE, WHO desires future as copywriter with prominent agency. Brains, initiative, and ability to write strong, sensible advertising English more important than experience. State full information in first letter. Address F 397, Tribune.

MAN—A GOOD "SIDE LINE"—WE WILL PAY you well for name of any firm planning to issue catalogue, etc., which will lead to order for designing, writing, illustrating, engraving, printing. We close deal, you receive commission. All communications confidential. Address F 316, Tribune.

MAN—FOR OUTSIDE POSITION IN SHIPPING business; one who has had railroad experience in getting business; must be a hustler and one who has demonstrated his ability; unless you can show results don't apply. Address C A 240, Tribune.

MAN—YOUNG; WITH KNOWLEDGE OF MAKing flavors and extracts; one who can use typewriter and has knowledge of bookkeeping preferred; state experience; highest references required. Address C D 439, Tribune.

MAN—EXPERIENCED HAND ON FARM. CALL 9 o'clock 61 E. Washington-st., basement of candy store.

MAN—MARRIED, NO CHILDREN, FOR GENeral work on farm; wife for housekeeper; references required. Address H 519, Tribune.

MAN—TO FIT UP AUTOMOBILES; NONE BUT first class need apply. STUDEBAKER, 21st and Michigan.

MANAGERS — FOR JOLIET, STREATOR, Bloomington, Springfield, and Peoria districts; excellent proposition; permanent income. Address J 546, Tribune.

MAN—EXPERIENCED TO OPERATE SPONGing and examining plant for large St. Louis clothing house. Apply to F. L. Avant, Kaiserhoff Hotel.

MAN—YOUNG, BRIGHT, OF 16 OR 17, TO MAKE himself generally useful; must be honest and willing; Hebrew preferred. Dominion Trading Co., 120 N. State-st.

MANAGER—SPLENDID CHANCE FOR MAN who can make good; paying from $2,000 to $5,000 a year; our growing business enables us to employ more competent sales managers in various locations. IF YOU CAN FILL THE REQUIREMENTS CALL BETWEEN 10 AND 12 OR 2 AND 4, ROOM 317, 343 S. DEARBORN-ST.

MARKER—OR LAYER-OUT—ON STRUCTURAL material; good opportunity for right man; state experience and give nearest telephone number. Address B P 186, Tribune.

MEN—WANTED — ABLE BODIED, FOR U. S. Army—Unmarried, between ages of 18 and 35; must be citizens of U. S. or have first papers; of good character and temperate habits, who can read, write, and speak the English language; good pay; food, lodging, clothing, and medical attendance free. For information apply at Recruiting station, 503 S. State-st., 73 W. Van Buren-st., 120 S. Clark-st., 40 N. 5th-av., 901 W. Madison-st., 14 S. Canal-st., 880 S. State-st., 3127 S. State-st., 9151 Commercial-av., Chicago, Ill., or 196 Third-st., Milwaukee, Wis.

MEN—ABLE BODIED, WANTED FOR THE U. S. Marine Corps between the ages of 19 and 35; must be native born or have first papers; monthly pay, $15 to $69; additional compensation possible. Food, clothing, quarters, and medical attendance free. After 30 years' service can retire with 75 per cent of pay. Service includes shore and board ship and ashore in all parts of the world. Apply at U. S. MARINE CORPS RECRUITING OFFICE, 95 S. Clark-st., 40 N. 5th-av., 901 W. Madison-st., 20 N. 5th-av., or 71 S. Halsted-st., Chicago, Ill.

MEN—WANTED—OVER 50 YEARS OF AGE, TO distribute samples; must be reliable. Apply 1127 Belle-av., Lombard, Ill.

MESSENGER—BANK; OVER 17 YEARS OLD, living at home; must have had one year high school. Phone Central 962.

MOTION PICTURE CAMERA MAN—FIRST class and his own camera; write at once. Address B P 398, Tribune.

OPTICIAN — YOUNG MAN, REFRACTIONIST and frame fitter.
88 W. Madison-st.

PAPER HANGER—FIRST CLASS NONUNION man at once; high rade work; big job. Call Cent. 1417.

POTTER AND LUNCHMAN WANTED—RIGHT wages for good man. Apply 3159 Van Buren-st.

PRESSMAN—CYLINDER, COMPETENT, ON best grade of work; permanent position; highest wages. Application Room 1, R. R. DONNELLEY SONS CO., 731 Plymouth-pl.

RADIATOR TESTERS AND REPAIR MEN WANTED.

Must be first class and familiar with cellular type radiators; highest wages; steady work; no trouble; give experience and wages expected. Address reply to Postoffice Box No. 582, Detroit, Mich.

REAL ESTATE BROKER wanted—In large downtown office; must be experienced in renting inside Loop; excellent opening for energetic man; answer in own handwriting, stating experience. Address C A 371, Tribune.

REPAIR MAN, AUTOMOBILE, wanted—First class; one who understands the charging of electric machines. Apply to General Superintendent, 8:30 to 10 a. m., 8th floor, THE FAIR, State and Adams-sts.

REPRESENTATION IN KANSAS CITY AND West of high class art calendars can be had by writing to F. LEE POWERS, 3702 Roanoke-blvd., Kansas City, Mo.

SALESMAN—MAN EXPERIenced in selling advertising signs.

We want a high grade man who can organize a sales force and take care of the advertising. We have a line of electric signs. Some have been on the market, others are just starting. Suitable for the right dealer or dealers. Must be willing to state past experience and references and we will arrange interview. Address N N 88, Tribune.

SALESMEN WANTED—

Large manufacturing company wants four or five exceptionally high grade salesmen, capable of selling high class trade. We pay salary, expenses, and commission according to ability. References required. Ask for MR. BEAGLEY.
GREAT NORTHERN MFG. CO.,
Heisen Bldg., Dearborn and Harrison-sts.

SALESMEN WANTED.

A corporation of national standing has opening for three first class salesmen of good appearance; men who can deliver the goods and who can stand prosperity. Address A K 208, Tribune.

SALESMEN—MEN EMPLOYED IN FACTORIES, offices, car barns, etc., can double present income selling Everglades tracts; great state can be on easy monthly payments without interest or taxes; deep black soil; big crops IN WINTER, WHEN PRICES ARE HIGHEST; exceptional opportunity with requirements; hotel and boats free to agents and customers. 1213 First Nat. Bank Bldg. Ask for MR. WRIGHT OF OTT.

SALESMEN — BOOK, WE ARE OPENING A new field on a high class proposition which has strong selling features not possessed by any other publication; a few live men to whom we can put on men at present are making $30 to $100 a week. Will pay guarantee to right men. References required. Call 790 Old Colony Bldg.

SALESMEN—SELL STAFFY MATCHES AS road side line; not a get-rich-quick scheme, but a straight, legitimate line with existing demand; only honest men need apply. Address Staffy, Jackson Vending Co., 12 So. Jefferson, Chicago.

SALESMAN — IF YOU ARE A SALESMAN OF good ability and good personal appearance, capable of meeting the better class of people on a specialty proposition of great interest and unusual merit, we can put you permanent employment at a good income; will pay guarantee to right men. References required. Call 790 Old Colony Bldg.

SALESMAN—COMPETENT, CAN EARN OVER $500 monthly; good selling proposition; liberal settlement payments; timber bonds, with equal stock, large earnings; prominent trust company, trustee, large financial connections; money in advances; liberal commission. 108 Hotel La Salle Annex.

SALESMEN—A LARGE AND WELL ESTABlished concern with branch offices in several of large cities wish to add to their selling force two first class salesmen; must furnish references; can be unemployed and over 25 years of age. Call on SALES MANAGER, 1416 Manhattan Bldg.

SALESMAN WANTED—EXPERIENCED AND WITH experience as a specialty salesman, for a permanent position; must be a live wire and furnish good references; commission proposition; liberal expense advance. Opportunity for right party. Right Man. RAPLEE, 509 MANHATTAN BLDG.

SALESMEN — TO TAKE ORDERS FOR FARMers, ranchers, and hotels for groceries and specialties; complete or exclusive lines; special inducements to experienced men; we teach inexperienced men. F. B. KEMPER & CO., 26-28 W. Kinzie-st., Chicago.

SALESMEN—CURRENT LITERATURE MAGAzine with two premiums and book proposition; 19 volumes and large dictionary only $15. The greatest offer this year. Call and see us. WE KNOW YOU WILL BE INTERESTED. 817 FISHER BLDG.

SALESMEN—CITY SALESMEN ON COLLIER'S Weekly; exp. newspaper solicitors preferred. If you need work and money call and our demonstrator will call on you and show you how to make $6 to $8 per day. 306 Plymouth Bldg.

SALESMEN WANTED — EXPERIENCED, TO sell turpentine and Pinetine on liberal commission outside of Chicago. Exclusive proposition to those with established trade. State details and territory. American Pinetine Co., Cleveland, O.

SALESMEN—TO REPRESENT LARGEST EDUcational institution in the world; good opportunity for advancement; salary and commission. Call between 8 and 10 a. m. 1006 So. Michigan-av., 7th floor.

SALESMEN WANTED—AT ONCE; A FEW EXperienced cigar or specialty salesmen; a large line of premiums given with cigars; all commission work; first class salesmen can make good money. The National Cigar Co., Elkhart, Ind.

SALESMEN WANTED—EXPERIENCED, FOR dress goods, linens, and curtains; permanent position. Northwestern Dry Goods Co., 2551 Milwaukee-av.

SALESMAN — FORCEFUL SALESMAN WHO can sustain himself one year wanted by wealthy corporation. Splendid opening. Write in confidence. Address BELL, Marquette Bldg.

SALESMAN—CLEAN CUT, WITH EXPERIENCE in the solder, babbitt metal, etc., line; good position for right person. The Cleveland Alloys Co., Cleveland, O.

SALESMAN—FIRST CLASS, FOR LEATHER belts; must be experienced and give full particulars to receive consideration; good salary to a producer. Address C C 510, Tribune.

SALESMEN—5 YOUNG MEN WITH A1 REFerences, for house to house canvass; steady work following up leads. Apply 9 to 12. MR. BERRY, Room 501, 17 S. Market-st.

SALESMAN—WANTED ON LADIES' DRESSES; those that can show former results need apply, for jobbing and retail trade. Address N N 7, Tribune.

SALESMAN—STRONG MAN WITH CLIENTS for 7% preferred stock in going concern, with $1,000,000 assets; absolutely safe investment. Address C B 402, Tribune.

SALESMEN — GROCERS SALOONS; WELL known prod., m. or s. l. 206 59 E. Van Buren-st., 10 to 12-30.

SALESMEN—FOR HOUSEHOLD PHYSICIAN, a home medical book; liberal commission. See F. R. WORK, 218 S. Wabash-av.

SALESMEN—TO SELL RETAIL GROCERS IN the country; state territory and references. Address J 287, Tribune.

SALESMEN—SIDE LINE, TRAVELING—IF YOU can sell framed pictures or moldings write to REMBRANDT, 827 W. Michigan-st., Milwaukee.

SALESMAN—ACQUAINTED WITH CITY RETail drug and grocery trade. Apply after 3 p. m. CUNEO, Room 17, 200 W. South Water-st.

SALESMEN—HAND AMONG THEIR FRIENDS and clubmen; good commission paid. HUCHBERGER BROS., Tailors, 219 S. Dearborn, 2d fl.

SALESMAN—TO CARRY GOOD SELLING JERsey and knit goods as side line; liberal commission. Address B N 510, Tribune.

SALESMEN—$3 MADE EVERY $5 SALE; INvestigate now. Room 716 Cambridge Bldg.

SALESMEN—EXPERIENCED; CITY. APPLY 9 to 12. 2039 Cottage Grove-av.

SALESMAN, STOCK, WANTED —Thoroughly experienced; only man with long experience and well established record can be considered; must be able to produce absolute proof of ability to sell stock; our propositions have merit and we offer permanent and profitable contract for the right man.

Call at Room 317 Hotel Sherman before 10 o'clock or between 7 and 8 p. m. only up to Friday evening.

SALESMEN—

Several clothing salesmen; none but those of good appearance, having several years' retail experience and capable of waiting on high class trade, need apply. Will offer permanent positions and pay highest salaries to a few men of exceptional ability. Apply Supt.,
THE HUB.

SALESMAN FOR CENTRAL STATES; PREFER MAN WITH GENERAL STORE TRADE ACQUAINTANCE; COMPENSATION EITHER SALARY OR SALARY AND COMMISSION, ACCORDING TO YOUR ABILITY. WANT PERSONAL INTERVIEW. ASK FOR MR. SPRENGER, 1208-1224 HEISEN BUILDING, DEARBORN AND HARRISON-STS.

SALESMEN—
BOOKS—GENERAL LINE.
MEN WITH EXPERIENCE FOR THE L

LOST AND FOUND.

BAG—MESH; SILVER—LOST — CONTAINING small black purse with keys and money; reward. 4901 Forrestville-av. BOTTENFIELM.

BEADS—LOST—GOLD; SUNDAY AFTERNOON, between Oakwood-blvd. and Union Sts. Phone Central 2806. Reward.

KEYS—LOST—FROM AN AUTOMOBILE, FRIday evening, between 1061 Belmont-av. and Blackstone theatre, via Sheridan-road and Michigan-av.; $10 reward. Telephone Edgewater 7576.

LOCKET—LOST—ROUND GOLD LOCKET WITH diamond initials S. C. L. Oct. 24 on Evanston-av., between Granville and Victor; valued as keepsake. Return to SCHLIECKERT, 1440 Granville-av. Phone Ravenswood 2492. Reward.

MARE—LOST—ONE BLACK MARE, ABOUT 7 years old; letter "P" on left front shoulder; and one bay colt about 1½ years old, weight about 900 each. Reward. S. OLENDER, 2836 S. 48th-ct., Cicero, Ill. Tel. Morton Park 2.

MEDAL—LOST—MEDAL, ST. JOSEPH'S ACAD, Adrian, Mich., engraved "Mary Bronkman." Phone Kenwood 1197 after 6 p. m. Reward.

PIN—LOST—SUNBURST PIN, DIAMOND AND pearl setting, on Sunday, between Sheffield and Clark, Aldine to Halsted, to Belmont on a 79th and Howard car. Remembrance. Liberal reward. MRS. SCHROEDER, 2542 Sheffield-av.

RING—GENTLEMAN'S—LOST—LARGE BLACK sardonyx, with lady's head engraved; inscribed from "Mother, 08"; valued as keepsake. Finder return to C. AHRENS, 337 Lincoln, Madison-st., care Elliott-Fisher Co., receive reward.

WATCH—LOST—GOLD WATCH, MONDAY AFternoon, in Rector's or on Monroe, La Salle, or Adams-sts. C. J. Return to 6th floor back. script letters. Return to 667 Rookery Bldg.; reward.

WATCH—LOST—SMALL SILVER, MONDAY eve.; remembrance, engraved inside of case; liberal reward. F. MANNHEIMER, Tel. Stewart 2698.

WATCH FOB—LOST—MONDAY A. M., WENTworth-av. car or loop district. Masonic emblem. Reward if returned. Call or address 2955, p.

WATCH FOB—LOST—PHI BETA KAPPA KEY. Inscription C. F. HATCH, Colgate, '07. 1918 Fisher Bldg.

WATCH—LOST—OCT. 15, LADY'S GOLD ELGIN, on Halsted-st. or Division-st. car between Harrison and Leavitt; reward. R. D., 615 Marshfield-av.

WATCH AND CHAIN—FOUND—LAST WEDNESday; Mdy's. Address J 286, Tribune.

PERSONAL.

PERSONAL—$25 REWARD FOR THE INFORmation that will produce the whereabout of W. J. Keasey, who formerly lived in the city of Chicago. Last heard of him he had sailed for Cape Nome, 10 years ago. The reward will be paid by his brother, W. R. KEASEY, 54 Charles-st., Grand Rapids, Mich., if he can be found.

PERSONAL—WANTED—NAME AND ADDRESS of young lady gave you her card on street car Oct. 20, about 6:30, at 43d and Vincennes-av. M. J. WOLF, 551 E. 44th-pl.

PERSONAL — WILL PERSONS WHO WITnessed automobile accident on Oct. 16, 1911, at 12:45 a. m., cor. of Jackson-blvd. and Wabash-av., please communicate. Address C A 370, Tribune.

CLUB MEMBERSHIP.

FOR SALE—MEMBERSHIP SOUTH SHORE COUNTRY CLUB; ALL DUES FULLY PAID. ADDRESS T E 435, TRIBUNE.

BUSINESS PERSONALS.

PERSONAL—FAT FOLK!

Reduced 15 to 25 lbs. per month! Consultation and booklet free. Call or write O. W. T. SNYDER, M. D., 107 N. State-st., cor. Lake-st., Chicago.

PERSONAL—CORNS, 25C; BUNIONS, INGROWing nails, malformation, etc. PROF. EMILE, Scientific Chiropody Co., Inc., 172 S. Wabash-av. Branch, Mid City Blk. Bldg., Halsted and Madison.

PERSONAL—I HAD 30 TEETH EXTRACTED painlessly at the Painless Dental Co., July 16, 1911. MRS. K. TURNER, 3349 Wallace-st.

PERSONAL—SUPERFLUOUS HAIR, MOLES, etc., destroyed forever with electric needle. ANNA SPETH, 27 E. Monroe-st., Rm. 606.

PERSONAL—SUPERFLUOUS HAIR ON THE face, 22 years in business; 3 expert operators. MME. STIVER, 1407 Auditorium Bldg.

PERSONAL—MISS GRACE DURHAM and Emma Johnson, experts in electrolysis; sittings, $1. New 130 N State-st., 5th floor, Suite 51.

PERSONAL—WRINKLES AND ALL FACIAL blemishes removed in one treatment; price $5. E. STERLING, 36 Adams-st., Suite 39.

PERSONAL—MME. FOLLETTE, 70, 182 STATE-st.—Superfluous hair, warts, moles, permanently removed with electric needle; no pain, no scar.

PERSONAL—FACE SKIN, SCALP AND FEATure specialists. New York Electrolysis Co., 177 N. State-st.

PERSONAL — WE TEACH HAIRDRESSING, manicuring, facial massage, shampooing; send for free booklet. E. Burnham, 128 N. State-st.

PERSONAL—MASSAGE CABINET BATH; ALSO electric vibrator; ladies only. MME. LEHMANN, 1917 Wabash-av. Tel. Seeley 4458.

PERSONAL—SUPERFLUOUS HAIR REMOVED by multiple electrolysis. MISS E. L. KELLER, Suite 132, 29 S. State-st. Phone Central 5709.

PERSONAL—FACE SPECIALISTS—DR. JENNINGS & W. RANDOLPH-ST. 6TH FL., COR. STATE. J. E. TOMPKINS, M. D.; H. R. ENLOW, M. D.

PERSONAL — WRINKLES, BLEMISHES REmoved; guaranteed; immediate results; methods DR. PRATT, cor. State and Randolph. Call or write.

PERSONAL—DAILY NEWSPAPERS FROM ALL large cities sold at 104 S. Dearborn-st.

CLOTHING, FURS, ETC.

FURS. PONY COATS

CHICAGO FUR CO. announces the annual sale of their display samples of Furs and Pony Coats at a big reduction on our regular wholesale prices.

These fur sets and pony coats have been used for display a short time only and represent a very large assortment; options on Alaska sable, eastern mink sets, very large, at $35 a set, worth $85; White Fox sets, $15; beautiful Black Hair Lynx sets, $15; Wolf sets, $15; Coney, or Rabbit, fur sets in black, red; or gray, Sabel, Marten, Raccoon, Persian Lamb, and many others, some as low as $5 a set.

Pony Coats, beautifully marked, $35 to $45; worth up to $95.

These samples will be sold at our wholesale display rooms, located at ROOM 1218 REPUBLIC BLDG., Corner State and Adams-sts. CHICAGO.

FOR SALE—UNCALLED FOR $75 TUXEDO suit, $37.50; 42 stout; trousers 31; $90 Newmarket overcoat, 36 breast; $35 silk lined Newmarket and sack overcoats, breast 40; 2 sack suits and 2 cutaway suits, in good condition, cheap. American Tailoring Co., Manhattan Bldg., 431 Dearborn-st.

THE MERCHANT TAILORS' ASSOCIATION wishes to announce that we will sell all kinds of furs, also samples, retail at wholesale prices; short sale only; from 8 to 5. Room 304, Merchants' Fur Co., 188 N. La Salle-st.

SALESMEN'S SAMPLES FOR SALE; MEN'S high grade sample suits, overcoats; newest shades and styles; retail prices one-half. B. SMITH, 804 Medinah Bldg., Jackson and 5th-av.

FOR SALE—A LONG, BLACK PONY SKIN coat, satin lined, large shawl collar of lynx; good condition; cheap. Also a gray wallow muff to match; $15. Address A N 363, Tribune.

FOR SALE—BARGAIN, MY ELEGANT LYNX set; also tailor gowns cheap for cash. MRS. GARDNER, 211 E. 30th, 1st apt.

TO RENT—BRAND NEW DRESS SUITS TUXedos, Prince Alberts, T. C. SCHAFFNER, 190 S. State, near Monroe. Telephone Central 7227.

WILL SELL BLACK BELGIAN LYNX FUR SET, perfect condition, $12.00. Genuine American mink set, $40.00. 4611 Indiana-av., 2d.

FURS TO ORDER—EXPERT REPAIRING, REmodeling; reasonable. R. 50 Singer Bldg., 120 S. State.

BEAUTIFUL FRENCH MODEL GOWNS, $12 TO $20; starting business. Phone Drexel 1177.

CASTOFF CLOTHING.

JACOB A. ANDREWS, 351 N. CLARK-ST. HIGHEST PRICES PAID FOR LADIES' AND GENTS' CASTOFF CLOTHING, SHOES, HATS, FURS AND FURS. HIGH PRICES FOR EVENING GOWNS. TELEPHONE RANDOLPH 1085.

DON'T SELL YOUR CLOTHES, SHOES, AND feathers until you see Gordon. He pays more than anybody. Buys and sells jobs. Phone Harrison 947 1412 S. Halsted-st.

MRS. H. STARR (OLD NO.), 393 STATE-ST.; (new No. 617 South State-st.). Phone Harrison 3686. Drexel 1092. Pays highest prices for ladies' and gents' discarded clothes.

S. LEVINE PAYS HIGHEST PRICES FOR gents' and ladies' finest clothes, evening and dinner gowns, feather beds, furs, gents' fur lined coats. 1254 Jefferson. Tel. Canal 1103.

HIGHEST PRICE PAID FOR CAST-OFF CLOTHing. Send postal. G. SCHWARTZ, 1751 W. North-av.

MRS. H. SHALLAT, 2408 STATE-ST., PAYS HIGH prices for ladies' and gents' slightly used garments. Phone Calumet 3106.

DON'T EXCHANGE YOUR CLOTHES FOR COFfee pots; get the cash. Call Calumet 2790. The Famous of Randolph.

STARR & SACKS PAY HIGHEST PRICES FOR ladies' evening and dinner gowns and gents' clothing. 348 N. Clark-st. Randolph 3813.

JOSEPH SOLOMON, 3 S. UNION-ST., pays highest price for castoff clothes. Postal.

DON'T SELL YOUR CLOTHES UNTIL YOU see THE FAMOUS 2234 State. Call Cal. 2790.

MRS. SCHNEIDER, 2023 COTTAGE GROVE-AV., buys ladies' clothing and bric-a-brac. Doug. 4740.

MEYERHOFF, 1740 CONGRESS-ST., PAYS BEST prices for ladies', gents' clothing. Seeley 6071.

CLEANERS AND DYERS.

AUG. SCHWARZ (EST. 1856), GENERAL cleaner and dyer of all garments, carpets, and rugs; prompt service; 3 stores, 29-31 E. Illinois-st. 12 N. Dearborn-st., 1466 W. Madison. Main 3520.

DAVID WEBER, EXPERT DYER AND CLEANer, Main office, 3262-3270 State-st.; 1612 E. 43d, 2019 Michigan-av., 150 E. 22d-st., 38 E. Monroe-st., Palmer House Block. Telephone Douglas 524.

JEWELRY, WATCHES, ETC.

DIAMONDS— 50C A WEEK. $25 FOR A ¼ CARAT STONE.

Fine, brilliant, perfect cut diamonds, ¼ carat, $25, full $35 value; 1 week's wages; same terms. OLSEN & EBANN, 4th floor, Republic Bldg., 209 S. State-st. Phone Harrison 1007. Agent will call or request.

DIAMONDS, PEARLS BOUGHT, SOLD, AND exchanged. Accounts opened by request. Be sure to see me before buying. T. M. ROBINSON, R. 508, 167 W. Washington-st.

DIAMONDS BOUGHT, SOLD, EXCHANGED, and rent. Come and get our prices; accounts opened if desired. GEO. E. MARSHALL, 4th floor, 81 N. State-st., cor. Washington.

BOOKS AND MAGAZINES.

SELL YOUR BOOKS; YOU CAN GET CASH for single volume or entire libraries. Morris Book Shop, 104 S. Wabash-av. Central 6069.

TO RENT—ROOMS—SOUTH.

CALUMET-AV., 2305, COR. 23D-BLVD.—TO Rent—Rooms; MODERN; steam heat, bath; private family; select neighborhood. Ph. Aldine 2927.

CALUMET-AV., 4022, 2D.—TO RENT—DESIRable rooms, 1st class apts.; best trans. Call evenings.

CALUMET-AV., 2280—TO RENT—NICELY FURnished front room, private bath, steam, private family.

CALUMET-AV., 5085, 3D—TO RENT—LARGE front room; nicely furnished; $4; best transportation. Drexel 3246.

CALUMET, 5734, 1ST APT. — TO RENT — 2 UNfurnished front rooms, en suite, and 1 furnished large outside room; reasonable.

CALUMET-AV., 4634, APT. C—TO RENT—LGE. outside room; $2.50; all conv.; 47th L exp.

CALUMET-AV., 5042, 3D—TO RENT—MODERN furn. room; near 51st L. Phone Kenwood 3926.

CALUMET-AV., 4810, 2D—TO RENT—ATTRACtive large front room; newly fur.; mod.; L exp.

CALUMET-AV., 4215, 2D—TO RENT—IN MODern home; rooms, single or en suite; "L" exp.

CALUMET-AV., 4625, 3D—TO RENT—NICELY furn. front room, suitable for 2; 47th L exp.

CALUMET-AV., 5023, 2D—TO RENT—LGE. sunny front rooms for 1 or more gentlemen; mod. apt.; priv. lav.; L exp.; surface; reas.

INDIANA-AV., 2014, APT. 3—TO RENT—NEWly, modern housekeeping apt.; plenty of hot water; ideal room for 2 gentlemen; $6.

INDIANA-AV., 4843, 2D—TO RENT — NEWLY furn. front room; nr. surf. and "L."

INDIANA-AV., 2006, APT. 2—TO RENT—NICELY furn. front room; modern; phone.

INDIANA-AV. 2311—TO RENT—LARGE, WARM rooms, running water; clothes closets.

INDIANA-AV., 2358, APT. 711—TO RENT—Nicely furnished rooms; s. h.; modern.

INDIANA-AV., 4346, APT. 2—TO RENT—ELEgant large room; private. Kenwood 355.

INDIANA-AV., 4642, 2D—TO RENT—LARGE and single outside rms.; stm. L exp.; break.

INQUIRE—TO RENT—606—TO RENT—CHEERY, large room; lavatory, phone, electricity. COOK.

JEFFERSON-AV., 6429 — TO RENT—3 FURnished light, pleasant rooms, front and back parlor with alcove; single or en suite; modern; Flat 3.

KIMBARK, 6239 — TO RENT — NICELY FURnished front and side rooms in well kept home; steam, elec. light, 1 C. and "L"; $2.50 up.

KIMBARK-AV., 6151, 3D FLAT—TO RENT—EXcellent, newly furnished room; single or en suite; private family; 1. C. and L; strictly first class.

LAKE PARK-AV., 3222—TO RENT—TWO large, light, clean rooms, en suite or separate; overlooking lake; 1 block L; suit business men preferred. Phone Aldine 3855.

LAKE-AV., 4323—TO RENT—NICELY FURnished room with running water; suitable for 1 or 2 straight gentlemen; private residence; 1. C. and "L" exp. Drexel 8800.

LAKE-AV., 4352—TO RENT—IN MY HIGH class bldg., have 2 beautiful, newly furn. rooms, priv. lavatories; reasonable; surf., 1. C., L exp.; transients. MISS MOSHER.

LAKE-AV., 5650—TO RENT—PLEASANT DOUble and single rooms, overlooking lake, 1. C., and Gray. Grove.

LAKE-AV., 3751, 2D APT.—TO RENT—COZY single room in high class apt.; steam; reas.; trans. 1. C. and Cottage Grove. Aldine 5495.

LAKE-AV., 5100—TO RENT—NICELY, LIGHT room; 1. C., surface, and elevated.

LANGLEY-AV., 4840—TO RENT—FURN. LARGE steam heated front room and front bedroom for man and wife, very cheap; fine location.

LEXINGTON-AV., 6407, 3D—TO RENT—2 WELL fur. outside rooms; steam, elec. lights, phone; blk. to L exp.; con. to C. C. trains; gentlemen.

MADISON-AV., 4107, 2D—TO RENT—NICELY fur. large dining room, bedroom, and kitchen; L. C., and surface. MRS. ROBINSON.

MADISON-AV., 5432—TO RENT—SINGLE ROOM, priv. home; no others; gentleman only.

MADISON-AV., 5217—TO RENT—NICELY FUR. pleasant room; private family. Midway 4984.

MICHIGAN-AV., 2124—NETHERLAND HOTEL. TO RENT—CHOICE ROOMS; PHONES, ELECTRIC LIGHTS; BEST LOCATION IN CITY; $3.50 TO $8 PER WEEK. PHONE CALUMET 4615.

MICHIGAN-AV., 2733—TO RENT — FRONT room; private bath; also other rooms; steam, electricity.

MICHIGAN-BLVD., 2633—TO RENT—ELEGANT newly decorated front rooms; steam heat; breakfast opt.; also basement for caterer.

MICHIGAN-AV., 3952, 3D — TO RENT—$3; large, nicely furnished front room; steam; electricity; L express.

MICHIGAN-AV., 4319, 2D—TO RENT—NICELY fur. large rooms in mod. apt.; run. water; ex. trans., L express and surface.

MICHIGAN-AV., 3524—TO RENT—BEAUTIFULly furnished rooms, residence, modern in every respect; private lavatory; free phone; board opt.

MICHIGAN-AV., 3634, APT. 3—TO RENT — Front suite and single outside rooms; mod.; reas.; best trans.; gentlemen only.

MICHIGAN-AV., 1823—TO RENT—LARGE, ELegant front room for two; $5.

OAKENWALD-AV., 4545, 1ST—TO RENT—MOST desirable large, light front room in exclusive bachelors' apt.; newly and elegantly appointed; 1. C., Ken. L exp. Drexel 2425.

OAKWOOD-BLVD., 764.—TO RENT—BRIGHT, cheerful rooms; quiet, pleasant surroundings. Call this P. M.

OAKWOOD-BLVD., 608—TO RENT—LARGE and small, bright rooms; 2 min. walk L sta.

PRAIRIE-AV., 4804, 1ST APT.—TO RENT—A pleasant outside room; private family; gentleman preferred; references. Phone Kenwood 2318.

PRAIRIE, 3010—TO RENT—NICELY FURnished light front and outside room; mod., good heat, elec. light, phone; good trans.

PRAIRIE-AV., 5822, 3D—2 NEATLY FURnished, rooms; lav. conn.; modern apt.; 58th "L" exp. Went. 2988 Indiana.

PRAIRIE-AV., 5958, 1ST APT.—TO RENT—Large, sunny corner parlor; piano; kitchen privileges. J. B. McCOMBER. Tel. Normal 2058.

PRAIRIE-AV., 4421—TO RENT—PLEASANT furn. front room; modern; "L" exp.; 3d. Drexel 5545.

PRAIRIE-AV., 6013, 2D—TO RENT—NEWLY FURNISHED OUTSIDE ROOMS; ALL HOME COMFORTS; $5, $6.

PRAIRIE-AV., 2962—TO RENT—LARGE, pleasant furn. rooms; $3 to $5; hot water heat.

PRAIRIE-AV., 5325, 2D—TO RENT—FRONT room; 2 blks. elevated; $10 per mo.

PRAIRIE-AV., 2305, 1D FLOOR—TO RENT—Large front room; steam; modern; house.

PRAIRIE, 4749, 2D—TO RENT—NICELY FURN. light room, oil conv.; priv.; L ex. Kenwood 1263.

RHODES-AV., 6626—TO RENT—TWO NEATLY furnished rooms; private family; steam; all conveniences. 1st floor.

SIXTY-FIFTH-PL., W., 535—TO RENT—NEWLY dec. front room, windows outside rm., priv. corner res.; large clos.; hot water, bath, steam ht.; nr. L exp., R. L., W. L., surf. cars; men; $10 single, $12 two. Phone Stewart 1235.

SIXTY-FIFTH-ST., 5808—TO RENT—NICELY furn. front room, s. h.; phone; good transp.

SOUTH PARK-AV., 5806, 3D—TO RENT—LARGE front room; electric light, phone; near "L."

ST. LAWRENCE-AV., 4948, 3D—TO RENT—Large handsome front rm.; read.; strictly mod. apt.; nr. ark; priv. fam. Drexel 1151.

THIRTY-FOURTH-ST., E., 528, NR. COTTAGE To Rent—In pri. home, to gentlemen, elegantly furn., light, cheerful suite; elec. light, pri. bath. Aldine 217.

THIRTY-THIRD-ST., E. 606, NR. COTTAGE Grove-av.—To Rent—Furn. room; heat; bath. Doug. 6881.

TWENTY-EIGHTH-ST., E. 29, APART. A AND B—To Rent—Very desirable rooms, connecting bath. Calumet 3751.

TWENTY-FOURTH-ST., E., 575, NEAR I. C. sta.—To Rent—Single room, $2; all conveniences.

UNION-AV., 7827, 1ST — TO RENT—COUPLE will accommodate young person in strictly modern room; steam heat, newly furnished; strictly home comforts; 22 min. to city; $10 mo.

TO RENT—ROOMS—SOUTH.

VINCENNES-AV., 4335, FIRST FLAT—TO RENT —Furnished room, with or without board; private family; steam heat.

WASHINGTON-AV., 5097—TO RENT—LARGE front parlors; steam; Illinois Central, Jackson Park, 2-4 blocks; reasonable. Hyde Park 2458. Robinson.

WASHINGTON-AV., 6213, 2D—TO RENT—THE best rooms in Woodlawn; well furn. and reasonable; L exp.; 18 min. to city via I. C.

WASHINGTON-AV., 6252, 2D—TO RENT—ATTRactive room in new, high class apt.; 18 minutes to city over I. C.

WASHINGTON-AV., 5427—DESIRABLE, SUNNY south room, steam heat, running water, superior table; fine locality; L. C. ex.

WASHINGTON-AV., 5434—TO RENT—FURN. rooms; ladies only. Phone H. P. 6278.

WASHINGTON-AV., 5402, 3D—TO RENT—MODERN furn. room; near 51st L. Phone Kenwood 3926.

WOODLAWN, 6081—TO RENT—SUNNY, LARGE room; fine view; near I. C. and L. Moralee.

WOODLAWN, 6241, 2D—TO RENT—LIGHT, OUTside room; gentlemen; phone.

TO RENT—2 NEWLY AND LOVELY FURnished rooms, connecting; lavatory, bath; private family. desirable location; 1 blk. I. C.; suitable for 2 or 3 gentlemen; must be seen to be appreciated; one looking for cheap rooms need not apply; breakfast optional. Phone Kenwood 1635.

TO RENT — BUSINESS OR PROFESSIONAL gentleman, tired of hotels or clubs; handsome room or suite; priv. lav., shower bath, high class apt.; private family. Drexel 8057 Kenwood, 1. C., or surface cars; references required.

TO RENT—HANDSOME 3 ROOM SUITE, 2D floor, parlor, library, and bedroom; private entrance; on Mich.-av., near 47th-st. L; man and wife or two gentlemen; board optional. Drexel 6906.

TO RENT—BEAUTIFUL, LARGE, LIGHT ROOM with lavatory, steam, elect. light; exclusive home for man and wife or two gentlemen; near 47th-st. L. 33 Marshfield-av. Boulevard 6078.

TO RENT—HIGH CLASS FURNISHED 2 FRONT rooms, with private bath, modern residence on boulevard; fine transportation; private family. Address J 284, Tribune.

TO RENT—FURNISHED ROOM FOR GENTLEman; very desirable. 47th and Woodlawn. Call Drexel 9200.

TO RENT—HYDE PARK APT.; DESIRABLE room, 1 or 2; nicely furn.; priv. lav. Mid. 167.

TO RENT — BEAUTIFUL ROOM; USE OF kitchen. Drexel 6106 evenings.

TO RENT—FURN. ROOM FOR LADY EMployed, near 60th-st. I. C. station. Tel. H. P. 2475.

TO RENT—ROOMS—NORTH.

ASHLAND-AV., N., 4833—TO RENT—IN PRIvate home, large front room; mod.; N. W. R. R. and "L" ex.; no other roomers. Edgew. 8986.

BELDEN-AV., 924—TO RENT—LARGE SOUTH room; modern; telephone.

BERTEAU-AV., 3959, 2D FLAT—TO RENT—MODern parlor with adjoining room; use of piano; steam heat; near Lincoln Park.

BELDEN-AV., 1041, APT. K—TO RENT—PLEASant rooms, 3, w. heat; phone; near ex. station.

BELLE PLAINE-AV., 1227—TO RENT—FRONT SUITE, 2 bedrooms and parlor with bath; 10 min. to loop; suit. 2 gents. Auto 88268.

BRIAR-PL., 721—TO RENT—NICE ROOM IN modern home; $20 month. Graceland 1170.

CARMEN-AV., 1227—TO RENT—2 ROOM FURnished suite; steam; private kitchen; laundry; Argyle "L." Edgewater 2261.

CASS-ST., 870, APT. F—TO RENT—NICELY furnished room; mod.; modern building; excellent neighborhood; walking distance. Phone Dearborn 1022.

CLIFTON-AV., 4622, 2D—TO RENT—ELEGANT front room; 1 or 2 gentleman; 1½ blocks Wilson exp.; priv. fam.

CLIFTON-AV., 4445, 2D—TO RENT—LARGE outside room; private family; steam, elec. light; 1 block Wilson exp. Edgewater 8373.

CLARK-ST., N., 2419—TO RENT—LARGE BOOM, bay window, southern exposure; mod. conv.; gentleman; private family; $6.00. Lincoln 3641.

CLARK-ST., 1750—TO RENT—NICE FURnished room; steam heat; suitable for man and wife or couple; two gentlemen. Graceland 1984.

CUYLER-AV. 1827, 2D APT.—TO RENT—NICE, ly furn. front suite; mod.; exc. trans.

DEARBORN-AV., NEAR SCHILLER, 1257—TO Rent—Large, handsomely furn. room; brass bed, box spring, hair mattress; adj. bath; suit North 1003.

DEARBORN-AV., 1524—TO RENT—ATTRACtive room, en suite or single, modern, exclusive; near Lincoln Park.

DEARBORN-AV. 1225—TO RENT—WELL FURdouble front room; also large single; running water; private family; reasonable; trans.

DEARBORN-AV., 1025—TO RENT—WELL FURnished double and single rooms, steam heat, running water; w. c. Phone North 4457.

DEARBORN-AV., 1407, 3D—TO RENT—FRONT Steam heated furnished rooms, every convenience; gentlemen only

DEARBORN-AV. 1808—TO RENT—WELL FURnished room; will rent to two persons for $4; one, $3; high class place.

DEARBORN-AV., 1835—TO RENT — FURN. rooms, single, housekeeping, double; steam; $1.75 up.

EDGECOMB-PL., 954, 2D—TO RENT—LARGE room, 1½ blks. Sher. exp.; priv. fam. Grace 6189.

ERIE, E., 157—TO RENT—SINGLE AND DOUble; 10 minutes' walk; $8 to $4.

FULLERTON-BLVD., 501, APT. 21—TO RENT—Overlooking park; furnished; suitable for 1 or 2 gentlemen; American family; steam; phone; block Lincoln Park.

FULLERTON-AV., 845—TO RENT—TO RESPONsible business people, double and single front rooms, steam; modern; best transportation.

FULLERTON-AV., 521 — TO RENT — LARGE front room; running water; suitable for two gentlemen or married couple.

GALT-AV. 913, 3D APT.—TO RENT—ROOM with bath, large closet; private family; three blks. Wilson station; gentleman preferred; reasonable; references required. Phone Lincoln 2106.

HALSTED-ST., N., 2655—NICELY FUR. FRONT room; meals op.; priv. fam.; ex. trains. Lincoln 7703.

KENMORE-AV., 4636—TO RENT—PLEASANT, light rooms, single or en suite; steam h.; 1½ blks. Wilson exp.

KENMORE-AV.—TO RENT—NICELY FURN. S. h. light room, modern; good neighborhood; 1 blk. L sta.; brkfst. opt. Address B S 177, Tribune.

KENMORE-AV., 4246, 1ST APT.—TO RENT—Nicely furnished room, suitable for 2; all modern conv.; steam heat; walk. distance; reas.

KENMORE-AV., 4711, 2D—TO RENT—IN BACHelor apt., nicely furn. light room; mod. conve.; 2½ blks. Wilson "L" exp. Phone Edgewater 6141.

KENMORE-AV., 4712, 3D APT.—TO RENT—Suite of fr. rooms to permanent party; Wilson express; ref.

KENMORE-AV., 4056—TO RENT — NICELY furnished front parlor; breakfast if desired; phone; convenient to Sheridan exp.

KENMORE-AV., 4069—TO RENT—SHERIDAN exp.; large front room; suitable for 2; elect. light.

LAKESIDE-PL., 829, 2D APT. WEST—TO RENT —For gentleman; large, well furnished, bright room; steam heated; convenient Wilson exp. station.

LA SALLE-AV., 850—TO RENT—IN OWNER'S home, beautiful large 2d floor front room; bay window; equipped with continuous hot water; real steam heat; containing $300 worth of elegant furnishings; tile bath. Phone Lincoln 1174.

LA SALLE-AV., 1602-1604—TO RENT—BEAUTIful large rooms, steam, electric light, running water; light housekeeping privileges allowed.

LA SALLE-AV., 1544, APT. "G"—TO RENT—LARGE front rooms, all modern; walking distance. Dearborn 1257; elev.

LA SALLE-AV., 1544, APT. "G"—TO RENT—Pleasant, sunny room, reasonable; modern bath.

LA SALLE-AV., 1648—TO RENT—FRONT PARlor; kitchen privileges; $5.50.

LELAND-AV. 1019, 2D APT.—TO RENT—BEAUtiful sunny room overlooking Sheridan-road; excellent neighborhood; walking distance. Sheld. 3367.

MAPLE-ST., 68, 2D FLAT—TO RENT—NICE steam heated front room for 1 or 2 gentlemen. ERICKSON.

OAK-ST., E., 37—TO RENT—BEAUTIFUL SINgle and double rooms; running water.

OAK-ST., E., 1122—TO RENT—HALL TO RENT—Rooms; lavatory in each; shower bath.

PARK-AV., NORTH, 2058—TO RENT—STEAM heated room; opposite Lincoln Park; nr. car line.

RACINE-AV., 4619, 2D—TO RENT—BEAUTIFUL, ly furn. front room; also bedroom; all mod. conveniences; 1 blk. Wilson express.

RACINE-AV., 4618, 1ST—TO RENT—NEWLY furn. mod. rooms for 1 or 2; Wilson exp.

RACINE-AV., 4465, 2D—TO RENT—CHOICE furnished front room. 2 gents.

ROKKEBY-ST., 3851—TO RENT—LARGE FRONT room, mod.; gentleman; best trans. L. V. 3906

RUSH-ST., 738 — TO RENT — LARGE FRONT rooms, running water; walking distance; phone.

RUSH-ST., 676—TO RENT—LARGE ROOM WITH running water.

SEMINARY-AV., 2217, 1ST.—TO RENT—NICELY furnished room in small private family; two blocks from L station. Dearborn 1542.

SHERIDAN-RD.—TO RENT—NICE ROOM, PRIvate family; conv. Wilson exp. Ravenswood 3906.

SCHILLER-ST., 57—TO RENT— TWO NICELY furnished housekeeping rooms; closet; $6.

STATE-ST., 5000—TO RENT—LARGE ROOM; house newly furnished and decorated; lavatory; steam; convenient to State-st. cars, cafes, and West Side trains. Phone Lincoln 1158.

STATE-ST., N., 1003—TO RENT—"NEAT AS wax," nicely furnished, sunny rooms; reasonable. Phone North 3003. Lower bell. Corner of Oak.

STATE-ST., N., 1958—TO RENT—COMFORTABLE small front room; steam heat; large closet; also single room; gentlemen; n. of Division-st.

STATE-ST., N., 1218—TO RENT—EXCEPTIONally pleasant and well furn. front rooms; bath adjoining; large closet; well heated.

ST. JAMES-PL., 464—TO RENT—LARGE FRONT room, bay window; steam heat; hot water; blk. Lincoln Park; private family. Phone Lincoln 1175.

STATE-ST., N., 1958—TO RENT—WELL FURN. large, light rooms; steam; all modern conv.

WALTON-PL., E., 36, BELL 6—TO RENT—ATtractively furn. front room, steam; suite for 2; walk. dist.

WILSON-AV., 914, 2D—TO RENT—NICELY FURnished room, nr. Wilson station.

WINTHROP-AV., 4880—TO RENT—ELEGANT front room; brass bed; $8; steam; Wilson.

WAVELAND-AV., 917, 2D—TO RENT—N. FRONT room for 2; priv. fam.; board opt. Graceland 81.

WILSON-AV., 988, 2D—TO RENT—2 SUITES rooms, high class apt., near Sheridan-rd.; priv. family. Edge. 7067.

WINDSOR-AV., 903, 2D—TO RENT—WELL FURnished room; mod.; for 1 or 2 gentlemen; nr. Wilson exp.; reas. Edgewater 5588.

WINTHROP-AV., 4856, 2D APARTMENT—TO Rent—Single front room. Phone Edgewater 5530.

TO RENT — EDGEWATER — ATTRACTIVE large front room, priv. family, breakfast opt.; gentlemen; 3½ blocks to Edge. exp. Edgewater 4383.

TO RENT—NICELY FURNISHED ROOM TO lady; use of private bath; private family; Wilson-av. district; refs. required; reasonable. Edge 1880.

TO RENT—NICELY FURN. FRONT ROOM OR dining room, kitchen priv.; steam; nr. Wilson exp. Call Ravenswood 1349 after 6.

TO RENT—2 FRONT, 1 SIDE ROOM, IN FINE location. Phone Diversey 2250.

TO RENT—WELL FURNISHED SUITE, SHERidan Park. Address B J 352, Tribune.

TO RENT—LARGE ROOM; LAVATORY; PRIV. family; mod.; Wilson exp. Edgewater 3440.

TO RENT—ROOMS—NORTH.

TO RENT—LARGE LIVING ROOM OVERLOOKing the lake; 2 large bedrs., en suite; all beautifully dec. and fur.; private bath, with shower; 2 lavatories; new 3 apt. bldg.; detached res neighborhood.; ref. required; N. W. "L" exp., Evanston-av., Graceland 4084.

TO RENT—ELEGANTLY FURN. FRONT 3 RM. suite; brass bed, Wilton rug; $8 wk.; steam; Dearborn-av., near Goethe. Phone North 3556.

TO RENT—ROOMS—WEST.

ADAMS-ST., 1945—TO RENT—NICELY FURN. suite, also large rm.; s. h.; priv. Ph. Seeley 4123. 1st.

ADAMS-ST., W., 1825—TO RENT—NICELY FUR. front room, suitable for two; facing Jefferson Pk.

ASH-BLVD., S., 230—TO RENT—LARGE, BEAUtiful front room; private lav. Ph. Seeley 2566.

HAMLIN-AV., 215, 2D—TO RENT—TWO connecting frt. rms.; low; board opp.

JACKSON-BLVD., 2148—TO RENT—NICELY furnished outside rooms; modern throughout; best transp.; steam.

JACKSON-BLVD., 1657 — TO RENT — NICE front suite, also nice double room; s. h.; best trans.

KEDZIE-AV., N., 830—TO RENT—NICELY FURnished large room, best transp.; $2 per week.

LOGAN-BLVD., 3052, 2D APT.—TO RENT—NICEly furnished large room to refined gentleman; modern. Phone Belmont 3995.

MARSHFIELD-AV., S., 868—TO RENT—NICELY furnished front bedroom, steam heat, hot water, elec. light free. Phone West 3606.

MONROE-ST., 3818—TO RENT—TWO NICELY fur. rms.; s. h.; good trans. Kedzie 3024. 2d apartment.

PARK-AV., 3812, APT. 3—TO RENT—LARGE, exceedingly pleasant bay window room, well furnished; modern. Phone Ked. 4121.

PARK-AV., 1610, APT. "B"—TO RENT — Nicely furnished rooms; steam heat.

WARREN-AV., 2211, 2D—TO RENT—PLEASANT room, priv. fam.; st. heat; elec. light; phone; excellent transportation.

WASHINGTON-BLVD., 2819—TO RENT—STEAM heated, electric lighted single rms., $3; suites, $6 up weekly; 10 minutes to loop. Ph. West 2021.

WASHINGTON-BLVD., 2914—TO RENT—NICE, pleasant room; private family; near Lake-st. L.

WARREN-AV., 3043 — TO RENT — COMFORTable front rm.; single or double; priv. house.

WASHINGTON-BLVD., 3236 — TO RENT — Front rm., lav'y; also small rm.; s. h.; priv. res.

WASHINGTON-BLVD., 2914—TO RENT—SINgle room with board; reas.

TO RENT — 1 OR 2 ROOMS, KITCHEN PRIV.; good home; 55 min. loop. Austin 10274. Address J 278, Tribune.

TO RENT—HOUSEKEEPING ROOMS.

South Side.

BRYANT-AV., 540, NEAR 35TH AND COTTAGE Grove—To Rent—Newly furn. front room with kitchenette; also other fine rooms with or without bkhpg.; everything complete.

CALUMET-AV., 3347—TO RENT—1-2 ROOMS, steam, elec. light, range; price $3.50 up; also unfurn.

FIFTY-FIRST-BLVD., E., 810, APT. 627—TO Rent—Nice, large room, lavatory; overlooking Washington Park; complete for housekeeping; $4 per week. Phone Drexel 1487.

FORTY-FIRST-ST., E., 620—TO RENT—DESIRable, well furn. rooms for light hskpg.; clean and comfortable; very convenient; everything furnished; very reasonable. Kenwood 6149.

FORTY-SECOND-ST., E., 648—TO RENT—NICEly furn. parlor suite, all conv.; good trans.; phone; run. water.

FORTY-FIRST-ST., E., 617—TO RENT—ARE you looking for clean bright housekeeping rooms?

TO RENT—FLATS—SOUTH.

TO RENT—HOWARD BROS. & CO., 74 W. Washington-st., Resident Manager.
4633 47th-st., one block east of L station—
6 rooms, 5520 Grand-blvd., mod., 2 baths, cheap.
6 rooms, 552 51st-st., cor. Forrestville, 2d flat, fronting park; servants' lavatory; very low rent.
6 rooms, 4919 Vincennes-av.; ONLY $32.50.
5 and 6 rooms, 2021 Indiana-av., mod., cheap.
6 rooms, two baths, 444 48th-st., east of Grand-blvd.; massive colonial front; extra fine.
7 rooms, 4835 Michigan-av., 3d; two baths, thoroughly high class; reduced rent; open.
6 rooms, 4238 Grand-blvd., 1st flat; private colonial porch, 2 baths; extra special rates.
6 rooms, 4939 Champlain-av., $35; OPEN; mod.
6 rooms, 5061 Prairie-av., 3d flat; new and modern; very attractive rent. Open.
6 rooms, n. e. cor. Wabash and 48d; " fireproof "; sanitan water; $29 up. Agent on premises.
6 rooms, 1187 E 44th-st., near Lake; $32.50; mod.
6 rooms, 4942 Champlain-av., 3d; mod.; cheap.
6 and 7 rooms, 3125-31 Groveland-av., $32.50 to $35.00.
6 rooms, 3718 Indiana-av., 1st; mod.; cheap.
6 rooms, 3716 Prairie-av., 3d; modern; $40.00.
6 and 7 rooms, n. e. cor. Prairie-av. and 45th-st.; $40.50 and $42.50; modern; OPEN. See janitor in building.
6 rooms, 306 50th-st., cor. S. Park; $37.50; mod.
6 and 5 rooms; n. w. cor. Langley-av and 50th-st.; cor.; fine light; mod; $33.50-$38.50. See janitor.
5 and 5 rooms, Calumet-av., n. w. cor. 48th-st.; hardwood floors; mod.; cheap. See janitor.
6 rooms, n. e. cor. 44th and Prairie-avs.; cor.; flat; modern; low rent. Janitor in basement.
4 and 5 rooms, 4501-03 Prairie-av.; mod.; $50-$54.

NEW BUILDINGS.
HYDE PARK.

NEAR I. C. EXPRESS, LAKE, AND PARK
4460-62 EAST END, 7 rooms, 2 baths, extra pantry, sun parlor; beautifully finished high class building; ready Nov. 1; $100 up.
4459 AND CORNELL—6 rooms, sun parlors, sleeping porches, two baths, rooms extra large, light and finely finished; ready Dec. 1; $76 up.
4522-4 KIMBARK, 6 rooms, 2 baths, individual porches, finely finished, large light rooms; now ready; $65-$68.
4520-21 50TH-ST., near Kimbark, 6-7 rooms; 2 baths, 2 private porches; now ready; $65-$70.
4527 AND JEFFERSON, 4, 5 and 7 rooms; sun parlors; 2 baths; $40 to $80.
4526 S KIMBARK, 6 rooms, 2 baths, sun parlors; ready Nov. 1; $65-$70.
4518 AND KIMBARK, 4, 5 and 6 rooms, individual porches; ready Nov. 1; $37.50 up.
All buildings open for inspection.

John A. Carroll & Bro.
63d and Jefferson-av., nr. I. C. depot. Tel. H. P. 440.

TO RENT—THE NEWPORT, 5116-18 INDIANA-av.; modern 7 room apartment; steam heat, hot water, and janitor service; moderate rentals.

5500 STATE-ST.—Modern 4 and 5 room flats; steam heat; janitor service; hot water; good transportation; rentals $20-$25; concessions.

324 W. 61ST-ST.—7 room flat; furnace heat; newly decorated; rent $22.50; concessions.

327 W. 37TH-ST.—6 room flat; stove heat. Will decorate; rent $15.

6157-59 WENTWORTH-AV.—6 room flats; stove heat; reasonable rent. Will decorate.

EDGAR M. SNOW & CO., Title and Trust Bldg.

H. F. NORCOTT & CO.
1007 E. 43d-st. Oak. 1301-1302.

2 Lake-av., 2d fl., 8 rooms.....$65.00
823 Lake-av., 2d, 7 r., outside light.....45.00
2-3 E. 35th-st., 3d fl., 7 rooms.....37.50
4041 Indiana-av., 3d fl., 6 rooms.....32.50
439-11-17 Berkeley, 4 and 6 r.....$32.50 and 45.00
K w. cor. 53d and Prairie, 1st and 2d, 5 and 6 r.....$29.00 and 30.00
111 E. 46th-st., cor. Michigan, 3d, 8r.....40.00
K s. cor. 44th and Indiana, 1st and 2d, 5r.$40 & $45
407 Calumet-av., 3d, 4 r.....$25.00
416 Calumet-av., Apt., 5 rooms.....$ 0

TO RENT—NEW FLATS, JUST COMPLETED.
N. W. COR. SOUTH PARK-AV. AND 67TH-ST.
Overlooking the park.
New 4, 5, 6 and 7 room apartments.
High class, sun parlors, front and rear porches. 2 baths, dining room frescoed in oil.
The most beautiful flats on the South Side, worth from $45 to $100; our price to desirable tenants, $27.50-$30-$35-$32½-$36-$62½-$75-$80. Agent at bldg. to show you through.
DRAPER & KRAMER,
35 N. Dearborn 47th and Calumet.

TO RENT—NEW BUILDING.
VERY LOW RENTALS.
5 room apartments.....$27.50
6 room apartments.....$32.50
Steam heat, hot water, bath, janitor service, corner, wall safe, and all modern improvements; view of Lincoln Park; lease for three years to desirable tenants with small families only.
Apply to janitor, northeast corner 77th-st. and Stewart-av. Telephone Wentworth 4501.

TO RENT—NEW BUILDING.
No. 626 Groveland-pk. [53d-st.], east of Cottage Grove-av. 2d apt., 6 rooms; strictly modern; fireplaces, built-in bookcases, etc.; very desirable.
Come and see it.
COOPER, FARWELL & ELLINWOOD,
25 N. DEARBORN ST.

TO RENT—46TH AND PRAIRIE-AV.,
STONINGTON APTS.
Fine 5 room apt., steam heat; 3d flat; up to date. Very leaving city. Apply janitor or phone Cent. 2661.

TO RENT—KENWOOD APARTMENTS.
KENWOODLAWN-AV. AND 46TH—
TOP OF THE LAKE AND
ATTRACTIVE BUILDINGS IN KENWOOD.
2, 3 AND 8 ROOM APARTMENTS.
INTERIOR FINISH, NEW PLUMBING.
SOUTH AND WEST LOCATION, SURROUNDED
by homes; rents $55 up.
K. YOUNG & BRO., 47th and Lake-av.

OVERLOOKING GRAND-BLVD.
large, light, airy rooms, top floor of exclusive building, now being expensively decorated throughout; will be completed by Nov. 1; this is a bargain in rear flat required. Special inducement to tenant. Inquire.
McCARTHY, 220 E. 51st-st. Oak. 2161.

TO RENT—4610 DREXEL-BLVD., 8 RM. FLAT, one of the handsomest and most elegantly appointed flats in the city; only 8 apts. in bldg.; 9 bath rooms; finished in genuine mahogany and other fine woods; all exhaust; steam; front porches.
Open for inspection.
W. K. YOUNG & BRO., 47th and Lake-av.

TO RENT—Indiana-av., modern 8 room steam heat; bargain.....$25
1 flat, 8 r., 2 b.....30
1 flat, 8 r., 2 b.....30
1 flat, 8 r., 2 b.....30
1 flat, 8 r., 2 b.....40
W. M. BRINKMAN, 3119 Indiana-av.

TO RENT—THE FOLLOWING 7 AND 8 ROOM flat and gold water, gas range, electric and wood floors with light.
Vincennes-av., 8 rooms.....$35.00
Vincennes-av., 8 rooms.....30.00
Vincennes-av., 7 rooms.....30.00
South-st., 8 rooms.....32.50
South-st., 7 rooms.....30.00
TO RENT—BEAUTIFUL 7 ROOM APARTMENTS
in the Del Prado, 4824 Drexel-blvd., s. e. cor. 48d-st. Most popular bldg. in town; 2 baths, mahogany and white enamel; elegant fixtures; only $80.
THE PARK REALTY COMPANY,
Tel. H. P. 1468.

TO RENT—7 ROOMS 2 BATHS.
5044 Drexel-blvd.; high class in all respects; overlooks Drexel-st. Janitor will show.
DRAPER & KRAMER,
35 N. Dearborn-st. 47th and Calumet-av.

TO RENT—MODERN APARTMENTS.
Indiana-av., 6 rooms, 2 baths; very high class; rental.....$
DRAPER & KRAMER,
35 N. Dearborn-st. 47th-st. and Calumet-av.

TO RENT—ELEGANT 11 ROOM APARTMENT IN THE
s. cor. 33d-blvd. and Forest-av., 7 rooms and conveniences; freshly decorated; rooms all large and light; $40 and $45.
DRAPER & KRAMER, 35 N. Dearborn-st.

TO RENT—IN THE RIDGEWOOD—8, 5, 6, 7, 7, 7 room apartments; newly decorated and in perfect condition; fireproof building. Apply to janitor in building, n. w. corner Wabash-av. and 33d-st.

TO RENT—5121 MICHIGAN-AV., 1ST APT.—6 light and airy; modern; well built and well kept; 2 baths; rear porches; to suit; $65.
JAMES W. EASTLAND & CO.,
1st National Bank Bldg. Tel. Cent. 260.

TO RENT—SEVERAL 5, 5 AND 6 ROOM FLATS
in west corner of Indiana-av. and 35th-st.; steam heat, janitor service; convenient to transportation; $25 to $30; janitor on premises.
DRAPER & COMPANY, 40 N. Dearborn-st.

TO RENT—WOODLAND PARK (BEAUTIFUL
park, 34th and Lake Mich.), seven room, 2 bath flat remodeled; steam heat; hardwood floors; new and clean. Open.
TO RENT—DANDY CORNER 5 ROOM APT., 2 bath; fine sunny and light, centrally located, 701 Oakwood-blvd.; only $35. Be sure and see it. Open.
Richard Bike, Randolph 292.

TO RENT—UNHEATED 4, 5, AND 6 ROOM flats and upwards, 3607 Cottage Grove-av.
SEELYE & CO., 140 S. Dearborn-st.

TO RENT—FLAT, STEAM, CONV. TO 4 room flat, steam, conv. to 55th-st. L. Phone Harrison 263.

TO RENT—CHEAP—LEAVING CITY, WILL
rent 7 rms. and bath; 2d floor; strictly modern; 11 mos. lease. 4926 Vincennes 2d.

TO RENT—6035 WOODLAWN, 4 AND 6 ROOM flats, and $2.; steam. Janitor or MARES 6.

TO RENT—6 ROOM CORNER APT., 2D FLOOR, 2 lights, light all around; $35. Open. N. w. cor. Madison-av. Phone Hyde Park 4561.

TO RENT—8 RM. MOD. FLAT; STEAM HEAT; L, 434 Ind., and I. C. 4310 Berkeley.

TO RENT—5 AND 6 ROOM APARTMENTS, 2 baths; low rental; $38.00 to $47.50.
JANITOR, 535 E. 47th-st. Oakland 816.

TO RENT—5325 W. 70TH-ST., 5D. DESIRABLE flat; steam; $35; convenient to good transportation. Wentworth 3981.

TO RENT—4010 DREXEL-BLVD., 8 RM. FLAT, 2 baths, steam heat; stove heat; 2 fireplaces; rent $50. C. ROGERS, 1st flat 4006 Drexel.

TO RENT—8 ROOM FLAT, GOOD LIGHT, OAK
floors; fireplace; steam heat; gas or electric light; rent $30. 4006 Lexington-av.

TO RENT—COR. 18TH AND STATE-STS.
Corner flat, with bath; $20.
DRAPER & COMPANY, 40 N. Dearborn-st.

TO RENT—4668 VINCENNES-AV., 7 ELEGANT rooms; 3 bedr.; strictly 1st class; must be appreciated; surf. and L exp.; $40.00.
TO RENT—CHEAP—LARGE, LIGHT, MODERN
corner apartment, 50th-pl. and Evanston-av.; 5 rooms; Washington Park. Apply 5001 Lexington-av.

TO RENT—4 AND 5 ROOM FLATS; RANGE AND
gas; 5 Wabash-av. Barker & Jackson.

TO RENT—5343 MADISON-AV., 6 ROOM FLAT; rent; light. Phone Franklin 1199.

TO RENT—HYDE PARK 6 ROOM FLAT, HEATED; HOT
water range. 3948 Prairie-av.

TO RENT—3222 W. 29TH-ST., 6 R. FLAT, $18; 3
rooms, 3d fl., 154 W. Randolph-st.

TO RENT—660 W. 61ST-PL., NEAR "L"—$ TO
$, private bath, steam; $13 to $20.

TO RENT—FLATS—NORTH.

3030 Sheridan-Rd.
S. W. COR. BARRY-AV.

CHICAGO'S MOST SELECT APARTMENT BUILDING.

JUST COMPLETED.

12 APARTMENTS OF 11 ROOMS EACH.

OPEN FOR INSPECTION.

Prices $175 to $275 Per Month.

Baird & Warner,
AGENTS.
112 N. La Salle-st.
Phone Main 4470,
—and—
4555 Evanston-av.,
Phone Edgewater 169.

Rent List Mailed Weekly Upon Application.

TO RENT—NEAR

Lake Front
NEW APARTMENTS.
10 ROOMS—3 BATHS.
744-748 BUENA-AV.

MOST LUXURIOUS APARTMENTS ON NORTH SIDE, EAST OF BUENA L STA. LARGE FRONT AND REAR PORCHES, which may be used as sleeping and breakfast porches; $160 to $175. Agent on premises daily.
GOTTSCHALK & KUSEL,
69 West Washington-st. Randolph 2076.

64 Elm St.
Second apartment, near Lake Shore drive; new, modern three apartment building; 10 rooms, 3 baths; replete with every known convenience; electric elevator; south front.
EUGENE A. BOURNIQUE & CO.,
701 FIRST NATIONAL BANK BLDG.
TELEPHONE RANDOLPH 1878.

THE PATTINGTON
GRACELAND-AV. AND THE LAKE.
4, 5, 7, 8 and 9 room apartments; electric light; cold storage and table ice free to occupants. Cafe in building; rent more reasonable than in any high grade building in the city. Automobile garage for tenants' exclusive use.
INSPECTION INVITED.
Representative at office of building each day and evening.
W. K. YOUNG & BRO., 140 S. Dearborn-st.

BAIRD & WARNER,
4555 EVANSTON-AV. PHONE EDGE. 169.
Opposite Wilson-av. "L" Station.

NEW BUILDING.
Sheridan-rd. and Foster-av., opposite Saddle and Cycle Club, 4, 5, 6 room apts.; private porches, vacuum cleaning, vitrous china, plumbing, and every known modern convenience. Prices $40 to $100. Agent on premises.
Send for our large list of others.

TO RENT—CHOICE APARTMENT IN SEVEN ROOM STEAM HEATED APARTMENTS IN THE MAJESTIC.
S. W. cor. Rush and Walton-pl.; building practically fireproof; passenger and freight elevators, janitor service, and every other modern convenience. Apply to janitor or inquire of G. F. FISCHER, 1430 Corn Exchange Bank Bldg. Tel. Main 4582.

TO RENT—THE FIRST FLOOR APARTMENT IN THE MANOR HOUSE; RENT $25 PER MONTH. WITH FIREPLACE; BEAUTIFULLY FINISHED; VACUUM CLEANER; PRIVATE GARAGE WITH CHAUFFEUR LODGE.
LAWERY-TAYLOR REALTY CO.,
1122 BRYN MAWR-AV., OPP. EDGEWAT. L STA.
TEL. EDGE. 7201.

TO RENT—435 WRIGHTWOOD-AV., OPPOSITE Christian Science Church; very choice 8 r. flat; finished in natural woods; $45.
1107 Ainslie, cor. Winthrop-av.; two 6 room flats; modern bldg.; with all conveniences; $27.50.
Janitors will show and receive applications.
GEO. J. WILLIAMS, 326 River-st., cor. Wabash.

TO RENT—THE PEERLESS, COR. PINE GROVE and Belmont-avs., one block from lake; very modern, high class apartments
4 room apts.....$35
5 room apts., possession now.....$40 to 45
See Janitor. FREDERICK J. TANNER,
Phone Harrd. 1064. 8 S. Dearborn-st.

TO RENT—
North Side Apartments.
20 E. Delaware-pl., fine apartment; fireproof; modern. Possession at once.
WINSTON & COMPANY,
1414 First National Bank Bldg.

TO RENT—
164-156 E. SUPERIOR-ST.
A very desirable seven room apartment; steam heat; elevator service; reasonable rent; possession at once.
WINSTON & CO.,
1414 First Natl. Bank Bldg.

TO RENT—4 AND 5 ROOM APTS. NEW BLDG., n. w. cor. 42d-av. and Sunnyside and Ainslie-sts., block from Wilson express sta.; $37.50 up. Agent at building.
W. K. YOUNG & BRO., 4001 Sheridan-rd.

TO RENT—
CHOICE 6 ROOM 2D FLAT, 1224 ARGYLE; STEAM; RENT $38.00.
THE EDGEWATER BANK 5545 EVANSTON-AV.
REAL ESTATE DEPT. PHONE EDGE. 986.

TO RENT—ROGERS PK.—NEW HIGH GRADE apartments overlooking lake, 6 and 7 rooms, 2 baths; vacuum cleaner. Liberal concessions.
MAHER, McDONALD & CO., 6536 Sheridan-rd., nr. Hayes-av. sta.

TO RENT—1710 LA SALLE-AV. APT. 3, GEORgian-st.; overlooking Lincoln Park, 6 rooms, 2 baths; balcony; steam heat, electric light; furnished; $75 per month. Call renting office, 1706 Wells-st.

TO RENT—12 TOOKER-PL. [NEAR 868 DEARborn-av.]; walking distance, 8 rooms, $11.
940 N. State-st., walking distance, 5 rooms and bath, $18.
JNO. M. FANNIN & CO., 8 S. Dearborn-st.

TO RENT—NEW BLDG., CORNER ALDINE and Evanston-avs., handsome 4 room flats; decorate to suit; only $35. Call on janitor, 5263 N. Evanston-av.

TO RENT—EXCEPTIONALLY FINE 4 ROOM flat, near Sheridan-rd. and L station, only $32.50; strictly modern. 3949 Sheridan-rd. Tel. 476 Lake View.

TO RENT—FLATS, HOUSES, AND STORES AT Ravenswood on N. W. L and N. W. steam R. R. Call or write for list, stating your requirements.
WM. A. MASON, 1806 Wilson-av.

TO RENT—NEW, LIGHT HIGH CLASS COR. r. flat; rent $50. 3012-3022 Lakeside-pl., bet. Sheridan-rd. and lake; nr. Wilson L sta.; vacuum cleaner included; poss. now; very choice; only 1 left.

TO RENT—HUMBOLDT PARK APTMTS., S. W. cor. Homan and North-avs.; just completed; strictly modern; janitor service; convenient to surface and elevated cars; $32-$37.50. Inq. premises.

TO RENT—7 TO 6 ROOM FLATS, FRONT AND rear porches. $30 to $60.
THOS. CONRAN & SON,
4521 Evanston-av. Phone Edgewater 2821.

TO RENT—FLATS—NORTHWEST.

TO RENT—HUMBOLDT PARK APARTMENTS, s. w. cor. Homan and North-avs.; just completed; strictly modern; steam heat; janitor service; convenient to surface and elev. cars. Inquire on premises or address E 379 Tribune.

TO RENT—EASTWOOD—NEAR LINCOLN, new 5 room stone heated flats; $18 per month; rental to apply as purchase money. Address C D 447 Tribune.

TO RENT—HUMBOLDT PARK APTS., S. W. cor. Homan and North-avs.; just completed; strictly modern; steam heat; janitor service; conv. to surface and elev. cars. Inquire on premises.

TO RENT—7 ROOM STEAM HEATED FLAT; IN new bldg.; hot water the yr. around; brick mantel and beam ceiling; $35 a mo. 4519 N. 43d-av.

TO RENT—6 ROOM APARTMENTS, NEW, modern, tile bathrooms, steam heat; cor. Logan-blvd. and Mozart-st. Inquire 2317 Logan-blvd.

TO RENT—5 ROOM FLAT. NEW; STOVE HEAT; tile bath; gas, water heater; North-av. and 48th.

TO RENT—FLATS—SUBURBAN.

NEW APARTMENTS.
Most beautiful part of Evanston.
Cor. Kedzie and Hinman-av., just finished, choice 6 and 8 room apts. with 2 baths, large front and rear porches. Agent on premises. Price $55 and $60.
GOTTSCHALK & KUSEL,
69 W. WASHINGTON-ST.

TO RENT—FURNISHED FLATS.
South Side.

TO RENT — FURNISHED MODERN FLAT; light and cheerful; 5254 Indiana-av., 1st floor; 6 rooms and alcove; possession at once; good transportation; $50.00.

TO RENT—6 ROOM WELL FURNISHED apartment with steam heat to April 30, 1912; convenient to 51st-st. elevated station.
HILTON. Telephone Harrison 263.

TO RENT—5615A S. 51ST-BLVD., FURNISHED entirely modern apt. 6 rooms, 2 baths; opp. Chicago Beach hotel; conv. to I. C. exp.; will rent unfurnished if desired.

TO RENT—PART OF BEAUTIFULLY FURnished apartment, exclusive kitchen, near Grand-blvd. and 47th S. S. L. Kenwood 3029.

TO RENT—1410 E. 57TH-ST., COMPLETELY furn. 5 room apt.; large living room; $50 per mo.
ROBERT P. SCHENCK & CO., 4301 Drexel-blvd.

TO RENT—KENWOOD—FINELY FURNISHED 3 and 4 room flats, $18 to $30; good for light housekeeping. 4529 Lake-av. Agent on premises.

TO RENT—LARGE LIGHT 6 ROOM FURN flat; rent $60. 31 N. La Salle-st.

TO RENT—4069 PRAIRIE-AV., ATTRACTIVELY furnished 4 room apt., $35; no children.

TO RENT—FURNISHED FLATS.
South Side.

TO RENT—4104 MICHIGAN-AV., ELEGANTLY furnished ready to live in apartments; disappearing bed, tiled bath, tiled kitchen, table china, linen, kitchen utensils, wall safe, hot water and steam constantly, ice refrigerator; new building.

TO RENT—OR SALE—5 ROOM FURN. FLAT, steam heat; bargain; leaving city. 2043 Wabash-av., flat 1.

North Side.

TO RENT—WILL SHARE BEAUTIFUL 6 ROOM apt. or rent dining suite; modern; overlooks lake. 618 Wilson-av., 3d.

TO RENT—FOR THE WINTER, 8 ROOMS, steam heated, furnished flat; excellent location. Phone Lincoln 0047.

WANTED—TO RENT—FLATS.

WANTED — TO RENT — GENTLEMAN FROM Cal. will take lease of completely furnished 6 or 8 room flat; must be nicely furnished and all conveniences; North Side, Sheridan or Wilson preferred; South Side considered; references exchanged. Address, stating location and price, L X 454, Tribune.

WANTED—TO RENT—HIGH CLASS 7 OR 8 room furnished apartment, with 2 or 3 baths, south 39th-st., east of Michigan-av., from Oct 1 to May 1. Address A P 540, Tribune.

WANTED—TO RENT—ON NORTH SIDE, FOR 6 months, furnished apartment for 3 adults; must be steam heated, first class, and clean. Address B N 134, Tribune.

WANTED—TO RENT—3 OR 4 RM. COMPLETELY furnished apartment with steam heat for light housekeeping, location near to Lincoln and Belmont-avs., for two adults. Address J 380, Tribune.

WANTED—TO RENT—6 R: S. H. FURNISHED flat; 4 adults; ref.; in quiet, nice location; also desire piano for practice. Address J 314, Tribune.

WANTED—TO RENT—HIGH GRADE FURnished apartment for six weeks in residence district east of Clark-st.; high rental for attractive apartment. Address J 276, Tribune.

WANTED—TO RENT—HIGH CLASS FURN. apt. of 5 rooms, North Side, near lake. Address J 406, Tribune.

WANTED—TO RENT—7 ROOM FIRST CLASS apartment, furn.; Hyde Park, near I. C. Address D 470, Tribune.

WANTED—TO RENT—SOUTH OF DIVERSEY-blvd. east of Clark, 5 or 6 room furnished apartment by family of 6 adults. Address J 367, Tribune.

TO RENT—STORES—DOWNTOWN.

TO RENT—
S. W. COR. MICHIGAN-AV. & AND 12TH-ST.; unusually fine store and basement, 40x165 feet; steam heat; freight elevator; cheap; will divide.
815 to 823 WABASH-AV., adjoining the Pittsburgh Plate Glass Bldg.; stores in this new building ready for occupancy; 90x155; will divide to suit; very cheap.
OLIVER & COMPANY,
Phone Randolph 3221. New No. 40 N. Dearborn-st.

TO RENT—STORE, BETWEEN WASHINGTON and Madison on Dearborn-st. Excellent location for flowers, jewelry, confectionery, and cigars. Possession at once. $200 per month.
To Rent—Store on Michigan-av. near Congress, 16x32 $300 per month.
CREMIN & O'CONNOR, Exclusive Agts., 105 N. Clark-st.

TO RENT—STORES—CENTRALLY LOCATED IN LOOP. SEE US AT ONCE FOR COMPLETE LIST. WE CAN PLEASE YOU. MILLER & DOCK, JAMES & CO., 17 N. LA SALLE-ST., NR MADISON. PHONE FRANKLIN 258.

TO RENT—STORES, 212, 214, AND 216 N. 5TH-av., n. w. cor. Lake-st.; fine; modern; fine shipping facilities in rear and in alley. Inquire of janitor or R. 204, 35 So. Dearborn-st. Phone Cen. 91.

TO RENT—STORES OR BUILDINGS AT 724 State, north of Polk, east front. 226-8 W. Randolph-st.
FRANK S. PAGIN & CO., 82 W. Washington-st.

TO RENT—IN HEART OF LOOP DISTRICT, store on Clark-st., near Monroe.
G. A. HUHL & CO., 97 W. Monroe-st.
Exclusive Agents. [Reynolds.]

TO RENT—
BASEMENT 40X90 FOR RESTAURANT.
Cor. Clark and Madison. THORPE, 105 S. Dearborn. 4 phones Randolph 4094.

TO RENT—FEDERAL-ST., SOUTH OF UNION League Club, fine large, light store, suitable for saloon; steam heat; cheap rent to desirable tenant.
OLIVER & COMPANY, 40 N. Dearborn-st.

TO RENT—DOWNTOWN—TWO STORES, ONE 20x40 and the other 16x86.
THE BLEES COMPANY, 76 W. Monroe-st.

TO RENT—LARGE STORE WITH BASEMENT in live neighborhood. 605 So. Wabash-av. $150.
STAFFORD, 538 So. Wabash-av

TO RENT—STORE, S. E. COR. RANDOLPH AND Clark-sts., for buffet.
WHITE & TABOR, 115 S. La Salle-st.

TO RENT—STORES OFFICES, LOFTS—
In downtown district. Tel. Randolph 3184.
CALISTUS E. ENNIS & CO., 122 Monroe-st.

TO RENT—OFFICES AND STUDIOS.
Downtown.

TO RENT—
A few light, modern offices.
PAUL C. LOEBER & CO.,
21 N. La Salle-st. Tel. Franklin 767.

TO RENT—DEARBORN AND VAN BUREN—A light office with 2 private offices, reception room, fireproof; all mod. conv.; low rental. R. D. HILL & CO., 417 E. Jackson-blvd. Rand. 2322.

TO RENT—OFFICES, CHOICE, MODERN, GOOD light; single, $20; suite of 3, 600 sq. ft., $40; suite of 6, about 2,000 sq. ft., $105 per M., vault and storage space. Address B W 398, Tribune.

TO RENT—DESK IN LIGHT, WELL FURNISHED office. 617 First National Bank Bldg.

TO RENT—BANK FLOOR, 1,650 SQ. FT. IN Portland Block, S. E. Cor. Dbn. and Wash.-sts.; moderate rental. H. O. STONE & CO., 76 W. Monroe-st. Phone Rand. 360.

TO RENT—FINE OUTSIDE OFFICES WITH concessions. 550 American Trust Bldg.

TO RENT—VERY DESIRABLE AND CHEAP office and show room space, near State; inside loop. Address X B 142, Tribune.

TO RENT—IN FIREPROOF HUNTER BLDG.—Bright new office space.
J. B. MALLERS JR. 337 W. Madison-st.

TO RENT—LIGHT PRIVATE OFFICE; NEW furn.; also desk spc. Mail hdqtrs., incl. desk, $2.50 up; stenog. avail. 607 Monadnock Bldg. Rand. 3234.

TO RENT—LARGE, LIGHT OUTSIDE OFFICES, with phone and use of reception room; cheap. Room 906, 115 S. Dearborn-st.

TO RENT—I HAVE LARGE, LIGHT PRIVATE office in beautifully equipped suite, have vacated and will rent cheaply. 1206 Rector Bldg.

TO RENT—DESIRABLE OFFICE, OPPOSITE postoffice; also suite of offices. Room 4, 219 S. Dearborn-st.

TO RENT—2 PRIVATE FURNISHED LIGHT offices, with telephone service. Room 701, Union Bank Bldg., 25 N. Dearborn-st.

TO RENT—DESK IN WELL FURNISHED OFfice, unlimited telephone and general office service. 532 McCormick Bldg.

TO RENT—DESK SPACE OR MORE UNLIMited phone, and all conv. R. 42, 105 W. Wabash-av.

TO RENT—FURNISHED OFFICE, 1ST. DESK room, $6. Mail locker, $2. 418, 105 Monroe-st.

TO RENT—DESIRABLE DE-K ROOM; TELEphone, etc. 824 Marquette Bldg.

TO RENT—LIGHT OFFICE, CENTRAL LOCAtion. Suite 720, 31 N. La Salle-st.

TO RENT—PRIV. OF. OR DESK; EXCEPTION. al; unlim. phone. Stager Bldg.

TO RENT—OFFICES AND STUDIOS.
Downtown.

TO RENT—
OFFICES.
220-222 North State-st., Hamilton Bldg. We have a few desirable offices, all outside; possession at once. WINSTON & COMPANY, 1414 First National Bank Bldg.

TO RENT—SPACE IN THE MARINE BLDG. Lake and La Salle-st., 30x40 ft.; office or light manufacturing; three large windows; steam heat; freight and passenger elevators. Call Room 440, mornings 8 to 9 o'clock, or see janitor. Address J 538, Tribune.

TO RENT—SUITE OF LARGE CORNER OFfices; fine north and east light; also single office; reasonable rent. Dickey Bldg., 180 N. Dearborn-st.

TO RENT—PRIVATE OFFICE OR SUITE OF two rooms; arrangements can be made for handling stenographic work; desk room $17.50 to $25; no lease required. Call at 1225 First National Bank Bldg.

TO RENT—
ADAMS EXPRESS BUILDING,
115 S. Dearborn-st.
Fine offices and sample rooms for manufacturers' agents. JOHN C. McCORD, Room 700.

TO RENT—DOWNTOWN OFFICES. DESIRable space in Manhattan Building, Dearborn and Van Buren-sts. Reasonable rates.
BALLARD, ROWE & WHITMAN, Agents.

TO RENT—1232 MONADNOCK BLDG.—DESIRable desk room; reasonable.

General.

TO RENT—ELEGANT NEW OFFICES IN THE HANDSOMEST BLDG. IN KENWOOD; N. W. COR. GREENWOOD-AV. AND 47TH-ST., NEW WHITE TERRA COTTA business block; steam heat, hot water; every modern appointment; very low rental.
W. K. YOUNG & BRO., 47th and Lake-av.

TO RENT—OFFICES IN FINEST BUILDING outside loop. Janitor and elevator service of the best; low rentals. Mutual City Bank Building, s. w. cor. Madison and Halsted-sts. ALEX. FRIEND & CO., Agents. Room 206, or 29 La Salle-st. Phone Randolph 4916-7-8, Auto. 52908.

TO RENT—OFFICES—S. E. COR. LAKE-ST. AND Kedzie-av. Fine location for dentist or physician. Steam. GORDON, STRONG & CO., Harr. 2191. 209 S. State-st.

TO RENT—2 CHOICE OFFICES WITH BATH, cor. 65th and Woodlawn; over drug store. T. E. WELLS, 160 W. Jackson. Wabash 3592.

TO RENT—OFFICE FOR OPTICIAN AND aurist in connection with suite of physician and dentist. 3900 Sheridan-rd. Phone L. V. 836.

TO RENT—FLOORS AND LOFTS.

TO RENT—FROM JANUARY 1ST—

In the 12 story steel constructed PATTEN BLDG., situated at the

S. W. COR. Harrison and Sherman-sts.

50,000 sq. ft.

Now occupied by
MEYER & CO. Tailors to the Trade.
This space consists of the 12th or top floor, 7th, 6th & 4½ 5th, and w ¼ 4th floors.
Will lease in this entire space to one tenant, or will divide in separate floors.

This building has exceptional light from 8 sides and is equipped with most modern conveniences; tenant desiring store floor in addition can be accommodated with the corner store, 50x110; also

FLOOR SPACE IN THE FOLLOWING BLDGS.—
N. W. COR. SHERMAN AND POLK.

10,000 to 20,000 sq. ft. on floor.

618 SHERMAN-ST., NEAR HARRISON.
5,000 sq. ft. for $1 800 per annum.

Extra fine light.

From 2,000 to 6,000 sq. ft. new Munn Building, 815 S. Wabash-av.; light, clear space; reasonable rental.

Floor on Wabash-av., near Congress; 3,000 sq. ft., at 25c. Freight and passenger elevator; steam heat and good light.

32,000 sq. ft. on Michigan-av., south of 16th-st., in new building; suitable for publisher, wholesale millinery, or light manufacturing.

OLIVER & COMPANY, 40 N. Dearborn-st.

TO RENT—FLOORS AND LOFTS.
2d fl. on Lake-st. in loop 40x150; st. ht. and large frt. and elev.; long lease; low rent.
Lake-st., one block from loop 2d fl., 20x180; st. ht. and frt. elev.; very low rent.
Corner floor on Rand.-st., 10,000 sq. ft.; good light; st. ht. and pass. elevs.; im. poss.
Washington-st. in loop, 1,000 sq. ft.; fine light; frt. and pass elevs.; st. ht.; im. poss.
Madison and Canal-sts., 2d and 3d fls. 40x100; st. ht. and elev.; fine place for advertising; im. poss.
S. E. Cor. Wabash and South Water-st. space 45x70; frt. elev.; im. poss.

WE HAVE A COMPLETE RECORD OF ALL BLDGS., STORES, FLOORS, AND SPACES TO RENT IN AND NEAR THE LOOP AND NORTH SIDE. CALL OR WRITE FOR LIST.

E. ORRIS HART & CO.,
30 N. DEARBORN-ST.

TO RENT—FLOORS IN NEW FIREPROOF building; also storage space; light on all sides; suitable for heavy merchandise; large freight and passenger elevators.
J. HARLEY BRADLEY,
217 N. Desplaines-st. Tel. Monroe 146.

TO RENT—COR. MONROE AND MARKET, ¼ 4th fr., 6,000 sq. ft., all light, pass. and frt. elevators; steam heat, fireproof bldg.; rent low.
MURDOCK, JAMES & CO., Exclusive Agents, Franklin 253. 17 N. La Salle-st.

TO RENT— TO RENT—
STORES, FLOORS, BUILDINGS.
For commercial and manufacturing uses.
J. J. HARRINGTON & COMPANY,
First National Bank Building.

TO RENT—[NEW 7 STORY] 335 W. MADISON-ST., 2 floors; upper 25x100 ft.; splendid light; steam heat; freight and passenger elevators; near Franklin-st.; also close proximity to new Northwestern depot. EDWIN ROMBERG, 30 N. La Salle-st.

TO RENT—BUILDINGS, FLOORS, AND SPACE, with or without railroad and river facilities, and will build to suit tenants.
MADDEN BROS., 204 Dearborn-st.

TO RENT— TO RENT—
Floors and buildings, for wood working and other purposes. Send for complete list.
PAUL C. LOEBER & CO., 21 N. La Salle-st.

TO RENT — 1,000 SQ. FT. LIGHT SPACE, SECond floor, 419 S. Fifth-av.; elevator; heat.
MURDOCK, JAMES & CO., Exclusive Agents, 17 N. La Salle-st. Phone Franklin 253.

TO RENT—STORES, FLOORS, AND BUILDings in Central Business District.
J. G. KIRK & CO., 406 The Rookery.

WANTED—STORES, OFFICES, LOFTS.

WANTED—TO RENT—PRIVATE OFFICE OR desk rm. by broker; responsible. Central 6080, Automatic 41612.

WANTED—TO RENT—SMALL STORE ON LAKE or Kinzie-sts., with storage space. Will pay $150 per month. Phone Randolph 2321.

TO RENT—MANUFACTURING PROPERTY.

WEST SIDE LOCATION.
TO RENT.
FROM 1 TO 20 YEARS.

Western Electric Bldgs.,
Situated between Clinton and Jefferson, Harrison and Van Buren-sts.
The finest mfg. buildings in Chicago; most of them are fireproof and sprinkled.
Section D, 14,000 ft. to the floor.
Section H, 15,000. Section A, 6,000.
Section B, 7,750. Section D, 5,000.
Section R, 16,000. Section W, 15,000.
Section T, 4,000.

S. w. cor. Union and Fulton-sts., first floor; all skylights; any part of 25,000 ft.; 2d floor, 120x50.

732-738 W. Monroe-st., floor, 90x190; will divide.

Stevens Bldg., S. e. cor. Jefferson and Monroe-sts., floors, 80x130 or 80x65.

Fraser Bldg., 24-30 S. Jefferson-st., stores.

S. e. cor. Randolph and Canal-sts., rooms, $25 to $70.

626 W. Taylor-st., 3 story and basement, 80x90; electric freight elevator; light 4 sides.

S. e. cor. Halsted and Van Buren, 3d floor, 160x100

2917-2919 La Salle-st., 50x120; switch track.

N. w. cor Lake and Peoria-sts., 63x142.

N. e. cor. F

REAL ESTATE—WEST SIDE.

SPECIAL.

FLOURNOY-ST., nr. Independence-blvd., 2 flats, 7-8 rooms, furnace heat, stone front; rent $600; price $5,750. This is a rare bargain.

ASHLAND-BLVD., nr. York, 12 r. modern residence, rents $50; price $6,750; only $650 cash required; balance same as rent.

WEST 21ST-ST., nr. Robey, brick store and 2 flats; rent $51; price $5,500; would take clear cottage for $2,500 equity.

CALIFORNIA-AV., near Polk-st., stone front store and 3 flats; rents $67; store heat; price $6,750; $1,750 cash.

OLIVER L. WATSON,
167 WASHINGTON-ST.

FOR SALE—MONROE-ST., NEAR CENTER-av.: 50x120; frame improvements; $8,000.
Monroe-st., near Aberdeen; 65x180; rented for 12 per cent on price asked.
Fillmore-st. Addis, 15,500 square feet; only 50 cents per foot.
Sangamon-st., near Adams; 100x125; frame improvements; $187.50 per front foot.
Jackson-blvd., near Center-av., 75x120; frame improvements. Call for particulars.
Corner, near Robey and Congress; 75x125; $8,500.
Corner, near Leavitt and Harrison, 12,000 square feet, at 70 cents per foot.
G. H. SCHNEIDER & CO., 9 So. La Salle-st.

FOR SALE—SPECIAL—
9 flats, stove heat; lot 22x100; bldg. covers lot; rented "out"; near Union Park; rents $1,440; price $10,000; only $2,500 cash, or would take a clear cottage as 1st payment. If you're looking for an income, a nice, steady rent producer—one that will stand you in good—all the time.
OLIVER L. WATSON.
167 Washington-st.

FOR SALE—FOR BARGAIN HUNTERS—
CALIFORNIA-AV., near "L" station, well constructed 2 story 6 room brick and stone residence, oak trim, gas, bath and furnace; very fine, high plastered basement; actually worth $5,000; our price for a short time only $3,750. If you have $50 and want a genuine bargain be sure and see this property.

J. A. WENDELL & CO., Madison and Ashland.

FOR SALE — BEAUTIFUL WASHINGTON-BLVD.—GREAT BARGAINS IN VACANT 2 choice lots, south front, each $1,350
23½ ft. lots [near swell new buildings] 1,700
50 ft., 50th-av. [adjoining new lots] 1,825
LARGEST LOT SACRIFICE ON BOULEVARD.
C. H. EDWARDS & CO. Exclusive Agents.
Madison-st. and 48th-av. Entrance to Austin.

FOR SALE—SALOON KEEPERS, ATTENTION—FOR SALE—
Transfer corner, section and section lines N. W. Corner of Ashland and Grand-avs.; best and oldest saloon location on the Great West Side. Also four other choice saloon corners with licenses. Will make terms to suit.
HALEY, O'CONNOR & CO.,
Tel. Austin 615. 532-av. and W. Lake-st.

FOR SALE—GENUINE BARGAIN—
Rent $75—Sacrifice $3,500—Spaulding-av., large double house, 11 rooms, also attic rooms; lot 50 ft. on Adams-st., by 146 ft. on Spaulding, by 52 ft. on Colorado-av. for quick sale.
HIBERNIAN BANK, Clark and Monroe-sts.
Real Estate Dept. Phone Central 822.

FOR SALE—SPECIAL OFFER: 2204 PARK-AV., a really good 3 story brick flats, and 2 story brick barn; flats alone rent for $43; $4,350 takes it; get permit to inspect.
E. WOLTERSDORF & CO., Exclusively,
S. W. Cor. Madison-st. and Ashland-blvd.

FOR SALE—SPECIAL BARGAIN—
50x110, s. e. cor. Oakley-av. and Montana-st., $1,850; good corner for 3 or 10 small flats. This is a snap for some builder.
OLIVER L. WATSON, 167 Washington-st.

FOR SALE—THE BEST
AND CHEAPEST BUILDING LOTS
IN CHICAGO
ARE AT W. HARRISON AND 48TH-AV.
ON ROAD TO RIVERSIDE.
WALTER H. WILSON & CO., 520 The Rookery.

FOR SALE—CORNER BUYERS, ATTENTION—"L" station corner, n. w. corner of 44th-av. and Lake-st.; 100x183.4; right for 6 flats this minute. Examine and make offer. H. N. ROSE, R. 1526 Tribune Bldg. Tel. Randolph 5288.

FOR SALE—CORNER, 150 FEET FRONTAGE, on Milwaukee-av., between Ashland and Robey; best spot for department store; will deal with principals only, who know Milwaukee-av. opportunities; Address C A 504, Tribune.

FOR SALE FLAT BRICK BUILDING, $5,000 cash. Park-av., 2 blocks from Garfield Park; 60 foot lot. Annual rental $2,208. Price $15,000. W. F. KASTER & CO., 1214 Fort Dearborn Bldg., Sole Agents.

FOR SALE—3057 WARREN-AV.; 9 ROOM RESIDENCE; light rooms; hardwood floors; cement basement; furnace heat; in good repair. $4,750.

REAL ESTATE—NORTH SIDE.

FOR SALE—LOTS AND HOMES IN MY SHERIDAN-rd. and Edgemere subdivisions on the lake; 7, 8, and 9 rooms; 50, 60, and 75 ft. Send for booklet.
E. H. TRICE, Owner.
R P. 827. 1517 Bryan-av., Birchwood.

FOR SALE—SEE 4 STORY BRICK BUILDING nearly new, 10 apts., stove heat; rent $140 net to owner; terms to suit; only $2,000 cash required; terms to suit on balance.
HOBBS, 208 Bush Temple, 800 N. Clark-st.

FOR SALE—EDGEWATER—ELEGANT, WELL built, modern 7 room brick, Sunnyside-av., near "L" sta.; lot 60x150; ind. front porches; rental $5,400; mtg. $20,000; need money; will sell below cost; price $29,000. Address A 571, Tribune.

FOR SALE—NEW RAVENSWOOD HOME MODERN Winchester-av. 9 rooms, 30x132; furnace; owner nonresident; will take bargain price, $4,500 reduced from $5,600. R. N. FLOYD, 1759 Sunnyside-av.

FOR SALE—2 STORY HOUSE, 4865 E. RAVENSwood Pk.; barn; large trees; asphalt street; lot 22x103.5 ft.; 2 car gas room. $20 monthly. BROWN, 1001 19 So. La Salle-st.

FOR SALE—A LARGE 9 ROOM HOUSE, 1821 Byron-st.; lot 71x125; good condition; rent $50; price $500 down, $20 monthly. BROWN, 1001, 19 So. La Salle-st.

FOR SALE—9 ROOMS, 2 BATHS, LARGE LOT. Sheridan Park. Was $5,000; the price is now $4,500; $500 down, $25 monthly.
G. W. WALKER, 4610 N. Clark-st.

FOR SALE—55 FT. VACANT LOT ON KENmore-av., between Balmoral and Berwyn; good for 6 flat bldg.; $100 ft.
YOUNG & JOHNSON, 4806 Evanston-av.

FOR SALE—STORE AND FLAT PROPERTY ON Bryn Mawr-av. near Bryn Mawr sta.; $9000; price quick sale $7,000. SCHUBERT & SPRINGER, 1125 Bryn Mawr-av, Edgewater 3345

FOR SALE—A $17,500 SHERIDAN PARK BUNGflat for sale; rent $1,920; 8 and 6 rooms and double garage; require $6,500 cash.
REGELIN, JENSON & CO., 4608 Evanston-av.

FOR SALE—SLAUGHTER-HOUST SELL 33x140 ft. lot; only 1 ft. from Argyle sta. "L"; $1,775, worth $2,500; very good for 2 or 3 flat building. Address C D 78, Tribune.

FOR SALE—900 BLOCK, TWO STORY store and flat; rents $500; price $1,600.
BARBER, GAMMAGE & SMITH, Exclusive Agts., 3290 N. Clark-st. Graceland 5456.

FOR SALE—BARGAIN—NEAR DOUGLAS PK.—Lot and homes, BISCOE HINDMAN, Lawrence and Monticello-avs. Irving Park 686.

FOR SALE — BARGAIN IN NEW, MODERN 2 flat brick bldg., near "L." W. L. exp. station.
JOHNSON & TODD, 724 Stock Exchange Bldg.

FOR SALE—6 FLAT, KENMORE-AV., PAYS 12% net; price $20,000; bargain.
E. ORRIE HART & CO., 32 N. Dearborn-st.

FOR SALE—208 FEET VACANT, SOUTHWEST corner Lake Shore drive and Belmont-av. Address COCHRAN & McCLUER, 35 N. Dearborn-st.

FOR SALE—N. CLARK-ST., NEAR DIVERSEY, business lot, 80x135; only $225 foot.
W. H. BANFORD & CO., 30 N. Dearborn-st.

REAL ESTATE—NORTH SIDE.

Ravenswood Manor

Ravenswood Gardens

THE GARDEN SPOT OF CHICAGO

Our Promises and Prophecies Fulfilled.

IN MORE WAYS THAN ONE THE DEVELOPMENT OF RAVENSWOOD MANOR AND RAVENSWOOD GARDENS IS THE MOST REMARKABLE THAT HAS EVER TAKEN PLACE IN THE CITY OF CHICAGO. THESE TWO PROPERTIES ADJOIN AND ARE BEING DEVELOPED AS ONE. THERE ARE SIXTY-FIVE ONE AND TWO FAMILY HOUSES COMPLETED AND IN COURSE OF CONSTRUCTION. FIFTY-FOUR OF THEM HAVE BEEN BUILT BY OUR CUSTOMERS, WHO PUT THEIR OWN MONEY AND THEIR OWN INDIVIDUALITY INTO THEIR HOMES. WE BUILT THE OTHER ELEVEN AS STARTERS.

Our plans call for an expenditure of over $800,000 in street improvements alone, and before the snow flies this winter nearly three-fourths of the entire work will have been completed. If there's one more thing necessary to convince the doubter, who thought we could not make good, that is a visit to the property. If the miles of beautifully kept parkways, magnificent gateways and the surrounding air of prosperity do not win him to us, his case is chronic.

What has been done by us is a revelation. About two years ago our "Garden Spot" was a grass grown field, where there are now miles of well paved and well kept streets and scores of homes occupied by their owners. No place in Chicago can be compared with it. In individuality and character it stands alone.

Excellent "L" and Trolley Service.

The transit facilities are the best. For the man doing business in the loop the elevated cars run on a five minute headway all day, with express trains during business hours. There is no better service in the city. There are two "L" stations on our property, one at Rockwell-st. and the other at Francisco-av.

The Western-av trolley line is being extended to Lawrence-av. Western-av. is four short blocks east of our property. This new trolley service will give those doing business in the west and southwest industrial districts an opportunity that has long been closed to those that of necessity must live in the Ravenswood section. The Lawrence-av. car line is being rehabilitated. The Lawrence-av. and Montrose-av. cars run through our property and transfers are to all Clark-st. and Argyle-av. cars.

Restrictions That Restrict

We have placed restrictions on our property, setting forth in part that no apartment construction and another for one family detached homes only. This means uniform development. In the one family section the effect of individuality and artistic homes cannot be offset by the construction of apartment buildings. We have also limited business to certain streets.

For the man who wants a detached home in a restricted neighborhood he can find nothing better in the city of Chicago. The two family house we consider one of the best investments on the market, and we have an admirable section where apartments of this kind are permitted. On all residential lots there is a building set back which gives all streets a broad boulevard effect.

We Help You Get Your Home.

Our business is to help refined people of moderate means to get their own homes in a neighborhood that meets their own views of refined and well kept surroundings. It costs no more to build in our RESIDENCE PARK than it does to build elsewhere, and the value of your property costs you no more than other property with less desirable surroundings, and we can show it costs a great deal less. Any man who owns his own home has head of us, if he has only $10 to make the start and a good steady position. Make the start—that's the main thing—get a grip on one of our lots and share in the increased values that come with increased population.

Building Prizes.

Now is the time to select your property. First, because you can take advantage of our Ravenswood Gardens building prize offer if you start now and complete your home before May 1 next. Second, because you lose by delaying. If you can only realize this is the largest acreage property to be subdivided on any elevated road in the city you will appreciate the importance of deciding now, so as to get a good property—the best—first or on liberal prices. Put it off and you will either pay the advanced prices later or be compelled to look for less desirable property. This is an alternative rapidly growing Chicago imposes upon nearly everybody.

A Special Offer.

We selected some of the best lots in the Ravenswood Gardens apartment section to advertise at $890 each, and we have just seven remaining. These are unquestionably over anything else our special value. Only seven left, and when they're gone they're gone forever.

You'll never get such a chance again. Go today and see our properties. Don't keep putting it off. You've done that too long already. Somebody keeps slipping in ahead of you all the time.

Ten Points of Superiority.

1. Last large property directly on the "L."
2. Concrete example of the city beautiful idea.
3. Superior improvements, under city regulation.
4. Maintenance fund for future care of streets and parkways.
5. Separate districts for one family houses, flats, business.
6. Warranty deed in case of death or money refunded, with 6 per cent interest.
7. One mile of restricted water frontage.
8. Uniformly restricted, beautified.
9. Convenient to Loop, Lake, and Lincoln Park.
10. Large enough to establish the character of its entire community.

City Improvements Free—Under City Regulation and Inspection.

Sewers with house service pipes; gas and water mains with service pipes; paved streets with combination curb and gutters and cement walks installed on all residential streets under city regulation and inspection. All residential streets marked from sidewalk to curb, embellished with flowering plants, shrubs, and shade trees. All city conveniences, schools, churches, and stores. Title guaranteed by CHICAGO TITLE AND TRUST COMPANY. Abstract and separate policy of insurance with each deed.

PRICES AND TERMS:

Few Lower:
$890 To $990.
Few Higher:

$10 DOWN—MONTHLY PAYMENT $9 TO $12
ONLY—4½% INTEREST.

How to Get There.

Take the Northwestern "L" car marked "Ravenswood" and get off at either the Rockwell-st. station or the Francisco-av. station. They're both on our property. Our offices are right there.

Wm. E. Harmon & Co.

203 SOUTH DEARBORN-ST.
Phones: Harrison 3622. Automatic 61-810.

ASK FOR BOOKLET.
"200 HOMES FOR 200 PEOPLE FOR $200."

REAL ESTATE—NORTH SIDE.

FOR SALE—4634 DOVER-ST., BEST LOCATION in Sheridan Park, near Wilson-av.; ideal home; all modern; 6 rooms, with space for two more on 3d floor; two baths; lot 33 1-3x150 ft.; fine basement and furnace; price $6,300; terms if desired.
ELEGANT 6 FLAT BUILDING, RACINE-AV., and four flat building in Oak Park; will exchange both or separately for vacant.
Madison-av., elegant 21 apartment house; mortgage $42,000; will exchange equity for vacant or old improved and cash.
Elegant Sheridan-road vacant corner, valued $20,000; will exchange clear or subject to $17,500 for improved and assume.
Northwest side, large corner, good for court building, valued at $13,000; clear, will exchange for improved and assume. MR. BLISS.
REGELIN, JENSON & CO., 82 W. Washington-st.

FOR SALE—NORTH SHORE BARGAIN.
HIGH CLASS, NEW 12 APARTMENT BLDG. ON A PROMINENT CORNER, 2 BLOCKS FROM SHERIDAN-RD. ELEVATED STATION.
One of the best constructed and carefully arranged bldgs. in the city.
Built as an investment.
Handsome architectural design, plans made by a prominent Chicago architect. Apartments all leased to responsible tenants
for $6,830 yr.
Price $42,500; $18,000 cash.
$27,500 can run for five years.
Best purchase on the North Shore.
W. K. YOUNG & BRO., Marquette Bldg., Dearborn and Adams.

FOR SALE.

To close an estate within the next 20 days, we are authorized to offer a magnificent, 16 room, 3 story, stone front residence, overlooking Lincoln Park. For full particulars inquire of

COCHRAN & McCLUER,

35 N. DEARBORN-ST.

FOR SALE—BIGGEST SNAP IN CHICAGO—3646 Wilton-av., near Addison-st.
Stone front, 8 rooms, h. w. heat, elegant; Cost $9,000; price $5,000.

Sacrifice—Clark-st. business property. Near Division. 3 story brick store and Two flats; 25x65. $25,000. Best bargain at $9,750. PLOTKE & GROSBY, 207 Division-st.

FOR SALE—WM. M. DEVINE'S
BIRCHWOOD BEACH SUBDIVISIONS.
FRONTAGE ON
GREENLEAF-AV. ESTES-AV., KENILWORTH-AV., SHERIDAN-DRIVE.
2 BLOCKS FROM ROGERS PARK L STATION.
3 BLOCKS FROM BIRCHWOOD L STATION.
1 BLOCK FROM LAKE.
INQUIRE 1 W. DEVINE, MILK DAIRY, 441-443 N. STATE-ST. TEL. CENTRAL 1408.

FOR SALE—REAL BARGAIN—
ROSLYN-PLACE, NEAR PARK.
Elegant 12 room brick, stone front house and barn; modern; best heat; modern; lot 70 ft. frontage. Will sell at a great sacrifice. Investigate.
HIBERNIAN BANK, Clark and Monroe-sts.
Real Estate Dept. Phone Cent. 822.

FOR SALE—2 FLATS, 6-6 ROOMS; SIDE ENtrance; wide lots; oak floors and finish; hot water heat; separate toilets; separate and kitchen; individual front porches; all street improvements in, new and paid for; also new 6 room thoroughly modern bungalow; must be seen to be appreciated. Owner, JOHN A. BICKFORD, on premises Sunday. Agent week days. Howard and Ashland-avs. 1 block from Howard-av. "L" station.

FOR SALE—ELGEWATER VACANT—
Choicest location in city for apartments.
40 and 60 foot lots
in G. R. Spoor's Edgewater subdivision,
S. e. corner Sheridan-rd. and Argyle-st.
Prices $90 to $125 per foot.
B. B. CLOVER & BRO., Agents,
69 W. Washington-st. Central 6569.

FOR SALE—CHOICE LAKE SHORE-DRIVE, WALTON-PL., DELAWARE-PL., AND PIERSON-ST. FRONTAGE.
FINE STREET LAND ASSOCIATION.
TEL. MAIN 1966.
ROOM 1012 TACOMA BLDG.

FOR SALE—
EVANSTON-AV. FRONTAGE IN FAST GROWING BUSINESS district of the North Shore. Argyle, Edgewater, North Edgewater; any amount of frontage to suit buyer; price inside $60 per foot upwards; corners $85 per foot upward.
HENRY E. STRASSHEIM & CO. Tel. Gra. 398 and 8302. 5026 Evanston-av., ½ blk. Argyle Station.

FOR SALE—THIS WEEK ONLY, ANY REASONable offer for the equity will buy a first class 6 flat building, on Sheridan-rd., within walking distance of "L" station; incumbrance $11,500; rental $2,900; act quickly as it will not last.
HENRY L. AVERY, RENTAL REALTY CO., 1122 Bryn Mawr-av., opp. Edgewat. L sta.
Tel. Edge. 7201.

FOR SALE—BARGAIN; CORNER; 4 STORY stone front flat bldg., Belmont, near Southport; steam heat; fine surface and "L" transportation; rent $2,112 per annum; expenses including interest on mtg. are $1,308; net rental $804, showing 17½% on investment; can be easily increased. OAK SAVINGS BANK, 947 Wells-st.

FOR SALE—WILMETTE—ALL EAST SIDE.
6 rooms, mod., cement, oak trim, 66 ft.... $3,500
8 r., mod., cement, barn, Elmwood.... 5,000-10,000
7 r., mod., first class cond., 85 ft., 2 blk. e.. 4,200
8 r., mod., Greenwood, large liv. r., 50x187.. 6,000
8 r., mod., Greenwood, stable.... 5,000-10,000
Wilmette Bank or Whiteside & Wentworth.

FOR SALE—SEVERAL NEW, MODERN TWO flat buildings in Edgewater, east of Clark-st., lots 50x125; one of the best investments on the market; prices, $7,000 to $7,700. Also several new stores with flats above, on Clark, near Wilson; $7,500; will trade.
MEYER BROS., 154 Randolph-st.

FOR SALE — WIDE LOTS IN BICKFORD'S Birchwood addition, one block east from Howard station, 2 blocks from Lake; 4 car lines from lake; no special assessments; all improvements to be put in and paid for; price $1,300 and up; easy terms. BICKFORD & CO., corner Howard and N. Ashland. Phone Randolph 1177.

FOR SALE—BEAUTIFUL STUCCO RESIDENCE. 10 rooms, oak, enamel, and solid mahogany finish; large lot; nearly basement; lovely home; lot 42x159, shaded; Estes-av. near lake; might consider choice north shore vacant.
HIGGS BROS. & SON,
642-8 1st Nat. Bank Bldg. Rand. 5060.

FOR SALE—
New 6 rooms stucco residence; 30x125 ft. lot; oak finish and floors; furnace heat; electric light; near Clark; $4,500, $500 cash, balance monthly.
GEO. O. WALKER
4610 N. Clark-st.

FOR SALE—BIRCHWOOD; MOD 8 RM. HOME, 2 years old; so. front, on Estes-av., east of Perry; lot 40x180; cost, $8,500; price, $8,150; lot worth $4,500 alone; $1,500 cash, bal. monthly.
MOORE & MOORE, Exclusive Agents.
North end Rogers Park sta. Tel. R. P. 341.

FOR SALE—MY CORNER, NORTH-AV., NEAR Larrabee-st., best business part; stores and flats; show good rentals; $10,000 cash; balance terms; will give bargain to quick buyer. Address C A 389, Tribune.

FOR SALE—MY BIRCHWOOD MODERN HOME; south front; h. w. heat; 4 chambers; sleeping porches; mahogany finish; walls and ceilings enamel finish; all oak floors; price $8,500, $4,000 cash; no agents. Address C A 285. Tribune.

FOR SALE—EVANSTON—A CORNER STORE, rent $4,500; special price $43,000; 2 tenants, 5 lot 10 year leases; mtg. $20,000 at 5%. 5 years. This is a big snap. REGELIN, JENSON & CO., 4608 Evanston-av.

FOR SALE—EDGEWATER, 10 R. RESIDENCE, modern, 2 open fireplaces, large rooms, hardwood trim and floors; beautiful grounds, 50x160; garage; snap at $25,000; terms.
BESSEY & KIRKLEY, 820 First Nat. Bank Bldg.

FOR SALE—NEARLY NEW 6 FLAT BUILDING; hot water and stove heat; 20 foot lot; 3½ blks. from "L" station; must be sold at once.
THE EDGEWATER BANK, 5545 Evanston-av.
Real Estate Dept. Phone Edgewater 988.

FOR SALE—EDGEWATER VACANT, EAST OF "L." 50-foot lots on Winthrop-av., west front, 200 feet north of Foster-av. $75 per foot for quick sale. HENRY E. STRASSHEIM & CO., Edge. 303 and 8302. 5026 Ev. s on-av. ½ blk. Argyle sta.

FOR SALE—EVANSTON—8 ROOMS, FURNACE, bath, 50x165 ft., $5,000. GARRISON & CARTER, 1607 Sherman-av., Evanston.

FOR SALE—NORTH SHORE RESIDENCE property; houses, lots, acres and economic plots.
J. L. FLOYD, 55 N. Dearborn-st.

FOR SALE—NEW 1 R. STUCCO, 1311 ASHland-av., Wilmette. $7,800. CHASE, 209 4th-st.

REAL ESTATE—NORTHWEST SIDE.

FOR SALE—IRVING PARK—
5 rooms, 47 ft. corner, asphalt street.... $4,000
9 rooms, 36 ft. corner, streets paved.... 4,500
6 room bungalow, 36½ ft. lot [no paving].... 3,600
6 room cottage, 58 ft. lot [no paving].... 2,950
6 room residence, 75 ft. lot [no paving].... 2,700
4 room cottage, 75 ft. lot [no paving].... 2,300
And many more to choose from, all on easy terms. See us before buying.
GEO. C. HIELD & CO., 3984 Milwaukee-av.

FOR SALE—TWO FLAT, FRAME, 6-6 ROOMS, concrete foundation, furnace, oak trim, lot 60 by 150; rental $552; convenient to Ry. and surface lines; price only $5,150; terms $500 cash, balance rent.
HAENTZE & WHEELER, 3198 Milwaukee-av.

REAL ESTATE—MFG. PROPERTY.

FOR SALE—ABOUT 80 ACRES FINE MANUfacturing property at Hammond, Ind.; 18 railroads; over 50 mfg. plants. Will divide. Might consider exchange for Chicago improved. Investigate. M. A. MYERS, Trustees Estate J. P. White, 345 Rand-McNally Bldg., Chicago. Tel. Main 3432.

FOR SALE—OR EXCHANGE—A TRACT OF land corner Belmont-av. and West Ravenswood Park, having a frontage of 337 feet on the C. & N. W. Ry. Fine for a business requiring track privileges. BROWN, 1001, 19 S. La Salle-st.

FOR SALE—OR LEASE—
Manufacturing Sites and Dock Property.
Large frontage on B. & O. C. Terminal Belt.
Money advanced for building.
H. H. WALKER & CO., 201 Tacoma Bldg.

FOR SALE—350,000 SQUARE FEET ON MILwaukee and St. Paul railroad, in center of Irving Park; 10 cents square foot. BAIRD & GOODH, 221 Ft. Dearborn Bldg. Phone Randolph 3029.

FOR SALE—VACANT AND IMPROVED.
Will build to suit customer.
J. H. VAN DEVENTER & CO., EST'D. 1873.
1509, 88 S. Dearborn-st. Randolph 4042.

FOR SALE—FACTORY SITES, 1 TO 20 ACRES. Terminal and Western Indiana belts; tracks on grade; 30 minutes from loop by our own electric line.
WALTER MILLS, 121 La Salle-st.

FOR SALE—INDUSTRIAL PROPERTY EXclusively. Main 6710.
S. P. MILLS & CO., 179 Washington-st.

REAL ESTATE—SUBURBAN—SOUTH.

FOR SALE—MORGAN PARK—NEW 5 R. MODern frame bungalow; furnace heat; laundry trays, 50 ft. lot, on imp. street; $500 cash, balance monthly; $3,600.

Lot 100x150 ft., on Ebuda-st.; all improvements in street and paid for; only $1,400.
W. A. BANCROFT & CO.,
11125 Commercial-av. Morgan Park.
Opposite depot. Tel. Morgan Pk. 84.

FOR SALE—SMALL CHICKEN FARM, 100X132, on 123d-st., west of Blue Island; 3 chicken houses, 10x30 capable of taking care of 2,000 chickens; also 11 room dwelling; price $1,600; terms.
OLIVER L. WATSON,
167 Washington-st.

FOR SALE—MORGAN PARK—HOUSES FROM $2,750 to $7,500; easy terms. C. P. & F. P. SILVA, Morgan Park.

REAL ESTATE—SUBURBAN—WEST

FOR SALE—¼ ACRES, $330 AND UP.
30 minutes to the loop.
AT MAYWOOD.
$25 cash, $10 per month.
4 minutes' walk south from 8th-av., (Maywood) station on the Aurora, Elgin and Chicago Electric. Graded streets, sidewalks, electric light, telephone; 16 fruit and shade trees per acre; finest soil, fruit, and gardens. Come out today or send for plat.
F. C. WOOD & CO.,
100 N. La Salle-st., Room 38. Main 3164.

FOR SALE—FINE RIVERSIDE WOODED LOT near Desplaines River; fully improved; 50 or 100 feet wide, with uniform building restrictions, at $20 per foot.
JOHN A. CHAPMAN, AGENT,
1208, 30 N. La Salle-st. Telephone Main 1776.

FOR SALE—PART CASH, BAL. TERMS, BEST offer received next 5 days will secure my beautiful $6,700 press brick res., at Glen Ellyn; large lot, trees, and shrubs. Write for particulars. Address J 368, Tribune.

FOR SALE— BERWYN, MUST SELL—
Owing to leaving city, strictly modern, 8 room res., large lot; hot water heat; $6,500.
ARTHUR W. BROOKS, Scoville Bldg., and Berwyn.

FOR SALE—BEAUTIFUL ACRE LOTS, 200 FT. wide, at Ardmore; $600 and up; easy terms.
BALLARD, POTTINGER & CO.,
Central 1490. 735 Marquette Bldg.

FOR SALE—LOMBARD—OVER 40 NEW HOMES this season; 2 story store building, 24x86; lot 62x170; $5,000; E. B. house, large barn, big lot, $2,000. O. J. BOATH.

FOR SALE — ELMHURST — $300 CASH, $30 monthly, buys an attractive home in this beautiful suburb; all improvements in for paving.
GEORGE H. CHAPMAN 25 N. Dearborn-st.

FOR SALE—BEAUTIFUL LOTS, 75X175. IN best part of Glen Ellyn. JOHN R. ROBERTSON, 55 N. Dearborn-st.

FOR SALE—6 ROOM NEW HOUSE; LOT 170X 175 ft.; 17 fruit trees, hedge fence; easy terms. FRED SCHLIEP, Box 145, Glen Ellyn, Ill.

REAL ESTATE—SUBURBAN—NORTH.

HIGHLAND PARK

For Sale—Finely wooded lot, 140x204 ft., in Highland Park; all improvements in. Price $2,500; terms ¼ cash, bal. in 5 years.
OLIVER L. WATSON,
167 W. Washington-st.

FOR SALE—$4,700; WINNETKA BARGAIN—8 room frame house; 100 ft. lot; southern exposure; 5 blocks from R. R. station; only 1 block to car line and School; a comfortable home place at moderate price; only $2,200 cash required. E. P. MAYNARD & CO., 25 N. Dearborn-st. Phone Randolph 3022.

FOR SALE— BARGAIN.
NORTH EVANSTON.
Beautiful 7 room residence, pressed brick; fireplace; mantels finished in various hardwoods; lot 50x150; worth $6,000; for quick deal only $1,800. Here's a real bargain. Address C D 506, Tribune.

FOR SALE—$8,800; HOUSE, 8 ROOMS, ELECtric light, new hot water heating plant, fine cement basement, newly painted and decorated throughout; location 5 minutes from station and lake; owner resides next door and desires good tidy neighbor; will sell on payments practically same as rent. Apply 718 Rookery Bldg.

FOR SALE— BARGAIN.
Beautiful 7 room residence, pressed brick; fireplace; mantels finished in various hardwoods; lot 50x150; worth $6,000; for quick deal only $1,800. Here's a real bargain. Address C D 506, Tribune.

FOR SALE—NEW STORE AND FLAT BUILDING, 100x125 ft. lot; 2 blocks from Catholic church; new; oak floors in living room and library; large, beautiful rooms; two fireplaces; 50 ft. lot; asphalt pavement; $3,000 mortgage, 5%. Sacrifice for $4,000.
F. A. HILL & CO., 9840 Lake-st. Austin 181.

FOR SALE— OAK PARK.
A SNAPPY BUNGALOW, EAST OF MAIN-ST.
Big living room, brick fireplace, hot water heat, new. ONLY $200 CASH. Send for photo. SEE IT TODAY. HIGGS BROS.,
642-8 1st Nat. Bank Bldg. Rand. 5060. 5625 SOUTH BLVD.

FOR SALE—MUST BE SOLD—
107 Maple-av., lot 40x165.
Modern 9 room house.
Cheap at $7,500, but want offer.
Easy terms or trade for Edgewater property.
B. B. CLOVER & BRO., 69 W. Washington-st.

FOR SALE—CHOICE AUSTIN VACANT—
Adams-st. south front, 100 ft. west of 52d-av. 50x125; owner non-resident forced to sell; $465 each.
HALEY, O'CONNOR & CO.,
532-av. and Lake-st. Tel. Austin 615.

FOR SALE—NEAR STATION—7 ROOM AUSTIN home; good furnace, wide porch, new barn, lot 50x125; east front; beautiful yard. PRICE FOR QUICK ACTION $5,200. EASY TERMS. WILLIAMS & PILGRIM, 52nd-av., Cor. Lake-st.

FOR SALE—AUSTIN—MAGNIFICENT 9 ROOM strictly modern residence; fine terms; lot 61 ft.; cost $12,000; forced sale only at $7,700; terms, $1,000 cash, bal. same as rent. Address O X 861 Tribune.

FOR SALE—OAK PARK BUNGALOWS, FIVE rooms all on one floor; Wisconsin and Lexington-sts; $3,200 to $3,450.
E. HOGENSON & CO., 179 W. WASHINGTON-ST.

FOR SALE—A DECIDED BARGAIN IN A NEW 6 room 2 story residence; hot water heat; 50 ft. Grove-av., Oak Park. Send for photo. T. A. Holm.

REAL ESTATE—ACRE PROPERTY.

FOR SALE—HAVE FROM ONE TO TWO HUNdred acres of land suitable for cemetery;; 12 miles from Chicago. Address B 451, Tribune.

REAL ESTATE—OTHER CITIES.

FOR SALE—LOT, 50X125, IN FENTWATER, Mich.; price $100. Inquire at 1602 Fullerton-av.; owner.
N. COLLECOD.

REAL ESTATE—FARM LANDS.

FOR SALE—PECAN GROVES OF THE BEST nut varieties; responsible agents wanted. Georgia Paper Shell Pecan Co., Albany, Ga.

REAL ESTATE—FARM LANDS.

FOR SALE—BUY YOUR TICKET TO FORT PIERCE, IN THE INDIAN RIVER COUNTRY, FLORIDA.
You will always be glad you took your ticket straight to the finest body of land in the best state in the union.
You have heard of the famous Indian River grapefruit and oranges? We grow them to perfection.
Ever hear of the Hastings potatoes? Our potatoes are ready for market two weeks earlier than the Hastings crop.
Celery, asparagus, tomatoes, and all other vegetables of finest quality for early markets, bringing top prices.
Our tract adjoins three shipping stations on the Florida East Coast railway.
We have no frosts.
We sell not less than 40 acres; price for a short time only $40 per acre, one-fourth down, balance one, two, and three years.
Board of Trade, Fort Pierce banks, and satisfied purchasers ingorse our proposition.
Get a bunch together for excursion November 7th. Write for full literature.
FLORIDA EAST COAST REALTY CORPORATION.
Chicago office: 919 Ashland Block, Chicago.

TO MICHIGAN

Special Pullman car excursion Nov. 7 to the SWIGART TRACT, the center of the Fruit Belt. Don't make a hasty trip; back in one or two days if you prefer. A thousand 40 acre and many larger and smaller farms; excellent for fruit, grains, grasses, vegetables, stock, poultry, dairying, and general farming. Large tracts recently added to my holdings; prices $10 to $35 per acre; terms as low as 10 to $50 down and $5 to $10 monthly on forty acres; in the heart of farms, splendid towns, pretty resort lakes, and trout streams; good markets and transportation; 5 and 10 acre tracts near towns; resort lots on Crystal Lake. Write for fine booklets; large illustrated improved farm list all free. G. S. SWIGART, OWNER, 1248-49-50 First National Bank Building, 38 S. Dearborn-st., Chicago.

FOR SALE—360 ACRE IMPROVED FARM, 50 miles from Minneapolis, 6 miles from railroad station; 125 acres under cultivation; practically all of balance can be cultivated, used for pasture; will exchange at present time; buildings consist of house, barn, room for 100 head of stock, granary, well, etc. This land will produce excellent crops of corn, oats, clover, etc. Price $17 per acre, one-half cash, balance to suit purchaser; 6 per cent interest. Can be inspected by leaving Minneapolis in the morning and returning same evening.
THOMAS G. AITKEN,
123 Guaranty Loan Bldg., Minneapolis, Minn.

FOR SALE—QUICK CASH SALE, A SNAP. 320 acres deeded land, 2½ miles from shipping point and R. R. station; 3 miles from Mimbres Valley, richest irrigable valley in New Mexico. Unlimited water for pumping irrigation, with 50 foot lift; land clear and level as a floor; heavy black loam and river silt; a splendid colonization proposition in twenty or forty acre tracts; $25 per acre. Answer if you mean business.
THOMAS G. AITKEN,
Deming, N. M.

FOR SALE—LET ME SELL CLEAR, STUMP, plow, drag, fence with American Wire fence, plant trees for an apple or cherry orchard; you take possession when 5 years old. Price $1,500, one-half cash. If you do not wish to take possession at once I will sell on any number of years to 4 average you ten [10] per cent interest and taxes. Write for literature.
H. W. MARSH,
MANISTEE, MICH.
Cor. Spruce and Water-sts.

FOR SALE—40 ACRES FINE FARMING LAND in Marion county, Florida. I bought this land two years ago for investment, but am now compelled to sell. It is high and dry land, three-quarters mile from shipping station. When cleared will be worth $50. Will sell for $17.50 per acre, cash. [Clearing will cost about $10.00.] Address X P 502, Tribune.

FOR SALE—CHEAP LANDS—12,000 ACRES MINnesota; $1 per acre; 10,000 acres, Minn., $2.75; 6,100 acres, Minn., $3.50; 1,000 acres, Minn., $5; 20,000 acres in Miss., $5 to $10; 10,000 acres, Louisiana, $4; 5,000 acres, Missouri timber land, $6.50; improved 360 acre farm, good buildings, one-half cultivated, 50 miles from Minneapolis, $17 per acre. Complete descriptions furnished.
SCHWAB BROS.,
123 Guaranty Loan Bldg., Minneapolis, Minn.

FOR SALE—PECAN GROVES—
Paper shell pecan groves planted last season, near Monticello, Florida, are offered for five years, sold on easy terms; title guaranteed by Chicago Title and Trust Company
AMERICAN NATIONAL LAND CORPORATION.
69 W. Washington-st.

FOR SALE—AT PUBLIC AUCTION MONDAY, Oct. 30, an ideal stock farm of 560 acres, in the rich dairy belt of Southern Wisconsin, 2½ miles from city of Lake Geneva and beautiful Geneva lake; 150 acres plow land, balance pasture and meadow; good buildings, large new house, orchard, good water, etc. Farm tools and 545 head stock also go at this sale.
E. H. TRAVIS, Elkhorn, Wis.

FOR SALE—IF YOU COULD BE SURE, CERtain beyond any doubt, that a 376 acre highly improved stock farm in Missouri only a few miles from the Illinois shore would make you more money at $100 per acre than the same size farm in your county at $200 can make, would you like to own it? If so, write today for proof. E. L. BECKWITH, Eolia, Mo.

FOR SALE—ONE OF THE BEST F

L ESTATE TO EXCHANGE.

CHANGE—ANY PART OR ALL OF
entral Iowa land; good A1, well
roperty preferred, but might consider
d in Minnesota, Dakota, or eastern Ne-
and lays fine and nearly all in one body
be divided and exchanged in any size
uit, from 160 acres up or can all be
ether; some improved, some unimproved
soil, nearly all under cultivation; excel-
ts. Submit offers on entire tract or any
ereof. Prices range from $140 to $165
r divided or $150 per acre for the entire
mortgage of $57,200 is about equally di-
the eight and one-half quarters offered.
e for entire tract $204,000, total equity
In good corn years has and will produce
shels of corn to the acre. The portion
his year paid out $8 per acre more than
orn crop estimated fifty bushels per acre.
O 16, Tribune.

L RESIDENCES A FEW $ AND 6 PER
several high grade investments in flat and
properties, prices $20,000 up to $45,000,
& 6 per cent; to accept in part exchange
property, farm lands, good merchandise,
fact, we are headquarters for all kinds of
Write us what you want and what you
change.
RED'K H. BARTLETT & CO.
Trust Bldg. 69 Washington-st.

CHANGE—PROMINENT KENWOOD
uilding, with 100 rooms; 20 minutes to
ree lines; overlooking lake; present annual
0 yearly; can easily be made into smaller
rent, 94,000 cubic feet; demand, $10,000
$15,000 in clear property takes equity.
JOHN A. CARROLL & BRO.,
Jefferson. Tel. H. P. 440.

D—GOOD INCOME PROPERTY OR
nds for clear, modern flour mill, including
arehouses and 12,000 bu grain elevator, lo-
business center carrying eastern city on
nd Erie canal; steam and water power;
ring about $10,000 net annually; business
haterially increased; cash price, $35,000.
OTSWOOD, 800 N. Clark. Tel. N. 1181.

D—OWNER OF 1,440 ACRES IRRIGA-
in famous San Louis Valley, Saguche
ad, wishes to acquire good income prop-
y wanting small tract of land will
re can secure fair and liberal deal; no
are in earnest please do not respond.
TSWOOD, 800 N. Clark-st. Tel. N. 1181.

D—VACANT OR IMPROVED OR CLEAR
land for magnificent 780 acre farm 100
Ks. City; 2 sets improvements; 400 acres
acres oats, balance pasture; ideal stock
farm; price $60 per acre; incumbrance
Will deal fairly and liberally. C. C.
OOD, 800 N. Clark-st. Tel. N. 1181.

CHANGE — WELL CONSTRUCTED
g, on Jefferson-av., near Jackson Park;
s, 7 and 8 rooms; rents $3,312; price
Want clear property and cash; incum-
3,000. address J 326, Tribune.

GE 6 FLAT FRAME BLDG. ON STONE
ion in Argo, Ill., rental $1,100 per year,
nt West Side income. Will assume up to
. F. HARDRIDGE & CO., 1516 Rellance
andolph 345.

HICAGO INCOME—1,200 ACRES AND
res in Houston dist.; finest land in Texas;
acre improvement; price right and easy;
ange for Chicago income, either or both.
DR. LUTHER. Grand Pacific Hotel.

GE—NEAR OWNER. STORE AND FLAT
rge barn; on 47th-st. near Ashland-av.
And 3 lots, corner, in Edison Park; all
assume about $5,000 for larger property.
312, Tribune.

CHANGE—ALWAYS RENTED, NOT A
in 7 years; 6 flat; rents $3,780; mtge.
right 5 years from July 1, 1911. Want
ved or building vacant, or cash for equity
Address C B 221, Tribune.

HIGH GRADE FLAT BLDG. FOR MY
Side residence. 4626 Lake Park-av. $10,000.
. farm near Chicago, value $7,000.
217, Tribune.

D — INCOME PROPERTIES TO EX-
for farms, merchandise or timber. WM.
N. SOUTHERN FARM LAND CO., 1203
Bldg.

GE—9 FLAT BLDG., 4 AND 5 ROOMS;
ntal, total rent $2,916 per year; equity
,000; will take part in good vacant. Ad-
35, Tribune.

HANGE—STORE AND SIX FLATS ON
Side; rents, $1,100; mtge. $4,500;
nething as part payment. A DEER-
400 Lincoln-av.

HANGE—3 LOT CLEAR NORTH SIDE
for exchange for my 6 flat, near Wilson
$3,500 a year; price only $25,000. What
to offer? Address C 596, Tribune.

HANGE—FARMING OR OTHER TRACT
facturing property in East Chicago—the
divides it. Went equity in Chicago im-
BROWN, 19 S. La Salle-st.

EARLY NEW 6 ROOM BRICK FRONT HOUSE,
actual cash value $10,000, clear; will
for new 6 flat equity, cash basis; owners
Address E 442, Tribune.

HANGE—$20,000 EQUITY IN $100,000
paying 12 per cent; will take good farm
t, desirably located. Clear.
WILLIAMS, 326 River-st., cor. Wabash.

HANGE—WE HAVE A BUSINESS PROP-
nt $4,400; mtg. $17,000; price $30,000;
aller clear property. Address C B 303,

HANGE—22x160, LAKE-AV. NEAR
enwood L. and I. C., for North Side prop-
er to Rogers Park. Phone Edge. 6178.

HANGE—640 ACRES MICHIGAN FARM
clear, 1 mi. to R. R. sta.
J. N. TILLMAN, 154 Randolph-st.

HANGE—2 FLAT FRAME AND CASH
ity in good, steam heated 2 or 6 flat brick
Side. Bestmon, 76c Postal Station. $50 for $1.50 month;
$5 for $2 month; $100 for $2.25 month. Money in
w hours' notice. We give all the advantages
ned by others. Tel. Central 5493.

SECURITY REALTY & TRUST CO.,
16 N. Dearborn-st., cor. Randolph. Room 44.

FURNITURE LOANS. SALARY LOANS
by private party, at low rates; easy terms.
Room 202, 26 S. Dearborn-st., corner Monroe.
Telephone Central 4016.

LOANS ON WATCHES, DIAMONDS AND JEW-
elry at lowest rates. CENTRAL LOAN OFFICE,
American Pawnbroker, 9 W. Adams-st., nr. State.

PRIVATE LOANS ON ALL THE BIG ADS DO; 40
years in business speaks more than columns do.
Randolph. 100 S. Clark-st.

L. LIPMAN, 82 W. MADISON-ST., PRIVATE EN-
trance. Established 1861. Loans on watches,
jewelry, and diamonds at lowest rates.

LOANED WITHOUT COMMISSION AT
LOWEST INTEREST RATES
ON IMPROVED REAL ESTATE.
ORVIS, 1st Nat'l Bank Exchange.

OMMISSION; NO DELAYS — LOANS ON
state, Chicago and suburbs, improved and
also building loans. 20 phones, all Main.
H. MILLER & CO., 79 W. Monroe-st.

D MORTGAGE LOANS, ANY AMOUNT,
hours, at 6 per cent. Pay back as you wish.
Your interest to see us first.
MMONS, 30 N. Washington-st.

D MORTGAGE LOANS — RATES FOR
S, INTEREST, BUYING PROPERTY, OR
ING. HOUSE REAL ESTATE MORT-
CO. 32 N. CLARK-ST., R. 504.

NEBAUM SONS BANK AND TRUST CO.—
y on hand to loan on Chicago real estate;
ns made; lowest rates. Corner
and RANDOLPH-STS.

Y LOANED ON CHICAGO REAL ESTATE;
rates for sale; $1,000 to $25,000. American
Mortgage Co., 100 W. Jackson-
., near La Salle-st. Phone Wabash 2636.

YOUR VACANT PRODUCE AN INCOME.
will lend you money, furnish plans, and
ke you own the building. Call or write
SON & COOLIDGE, 2825 W. Madison-st.

BORROW $4,000 FOR 5 YEARS AT 7%
ity new brick and stone flat building, value
no commission; private party. Address N
ibune.

PRIVATE MONEY ON HAND TO LOAN
icago improved real estate, or will accept
$4,000 and up; North Side preferred.
F 197, Tribune.

ED LOTS — PRACTICAL BUILDER
good lots, well located, for flats or resi-
; short term second mortgage. Address
Tribune.

MONEY ON IMPROVED CHGO. REAL
low rates where security is ample. HARR-
ELSON & CO., 99 WASHINGTON-ST.
ns on real estate; best terms; no delay
on security. Building loans a specialty.
ON CHOICE IMPROVED PROPERTY.
loans, 5 to 6 per cent.
LER HILDRETH & CO., 40 N. Dearborn

TO LOAN ON REAL ESTATE AT VERY
rates.
MEAD & COE, 100 Washington-st.

BUILD COMPLETE FURNISH PLANS
ecessary funds at 5½% int., no extras; good
ocation for 6 flats, $12,000. Tribune.

TO LOAN ON IMPROVED REAL ES-
current rates of interest.
Kerfoot & Co., 58 & 60 W. Washington-st.

TO LOAN ON REAL ESTATE, 5 YEARS,
er cent commission. Address T F 290
Tribune.

ON REAL PROPERTY AT BEST TERMS
LIAM A. BOND & CO., 115 Dearborn-st.
M SNOW & CO. NEW NO. 69 WEST
ington-st., make small loans on improved
real estate at current rates.

D — A LOAN OF $3,500 OR $5,000
real estate, value at least $8,000. Address
Tribune.

NGE—FINEST CORNER IN KENIL-
122x165'. Want South Side vacant or clear
Address C D 418, Tribune.

D—EQUITY IN $ OR 4 FLAT BLDG. FOR
or lots; Northwest side; 5c fare. Value
Address C D 455, Tribune.

TO LOAN ON CITY REAL ESTATE
ng loans specialty; prepayment privileges
SCHUETZ & SON, 38 S. La Salle-st.

00 to $1,000, $5,000, $10,000, AND OTHER
ts to loan on real estate.
YOUNG & CO., R. 505, 53 N. Dearborn-st.

FURNISHED, QUICKLY FOR GOOD
tate first mortgage loans.
MADDEN BROS. 140 S. Dearborn-st.

DGE 6% MORTGAGES FOR SALE.
to loan at current rates.
ARTHUR J. COLE & CO., 8 S. Dearborn-st.

NANCE CONSTRUCTION ON YOUR
vacant. GERTEN LA SALLE CO.,
Gas Bldg.

MORTGAGE LOANS TO PAY TAXES
, and repairs; lowest rates; easy terms.
tion, 1108 Unity Bldg.

TO LOAN AT LOWEST RATES ON IM-
Chicago real estate; no delay.
N B. KNIGHT & CO., 99 Washington-st.

$10,000 TO LOAN ON WEST SIDE REAL
money waiting. Building loans.
ZELLE & CO., Wendell Bank Building.

TO LOAN ON IMPROVED PROPERTY
500 to $5,000; lowest rates. WILLIAM
AEL, 74 W. Washington-st.

TO LOAN — LARGE OR SMALL
s. We pass on security.
N. WEART & CO., 25 S. Dearborn-st.

% FIRST MORTGAGES FOR SALE
ASHLAND STATE BANK,
1610 W. 63D-ST.

TO LOAN ON 2D MORTGAGES; NOW
s in Chicago; money ready; no delay; say
what you need. Hector Bldg.

WESTMAN, N. E. COR. WASHINGTON
ark, will make second mortgage loans, first
; easy terms.

TO BORROW $3,000 AT BEST IN-
on ample land, guaranteed title by C. T.
ROOT. Tel. 3370 M.

6% MORTGAGES WITH TITLE GUAR-
and large margin of security. W. J.
& CO., 115 S. La Salle. Rand. 4600.

MORTGAGE LOANS—RATES
FOX & CO., 1326 Tribune Bldg.

—LOAN $3,000 SIX YEARS ON GOOD
a Western Address C 458 Tribune.

CHANGE—FARMS, CITY PROPER-
business chances. Box 54, Kankakee, Ill.

REAL ESTATE LOANS.

MONEY TO LEND—
on real estate at current rates.

BUILDING LOANS
made to responsible parties.

HIBERNIAN BANK,
Clark and Monroe-sts.

WE DO ON ANY GOOD 2D MORTGAGE PROPO-
sition; must get funds invested. Will loan on or
discount, purchase contracts, rents, and desirable
collaterals.
CENTRAL REALTY CREDIT CO.,
15 E. Dearborn-st., Room 304. Cent. 1722.

8 PER CENT AND 5½ PER CENT
MONEY TO LOAN
ON IMPROVED CHICAGO REAL ESTATE
BUILDING LOANS MADE.
PREPAYING PRIVILEGES.
G. H. CONEY & CO.,
Fd. Cent. 6325. 106 S. La Salle-st.

MONEY TO LOAN IN ANY AMOUNT, ESPE-
cially from $10,000 to $100,000; interest 4½ to 5½
per cent; prepayment privileges. Also BUILD-
ING LOANS at low rates.

HENRY A. KNOTT, 1e02 Ashland Block.

FOR SALE—5 YR. MTG., $11,000, 5½%, SECURED
by 2 story and basement brick bldg., 8 stores,
flats, stove heat; rent $2,940; lot 50x125 ft.;
southwest corner Belmont-av. and W. Ravenswood-
pk. Both streets paved. BROWN, 1001, 19 S. La
Salle-st. Tel. H. P. 440.

SECOND MORTGAGE LOANS MADE ON COOK
Co. and Chicago real estate. Rates the lowest.
terms the best; money always ready; quick service.
No brokerage.
SECOND MORTGAGE BANKERS,
Room 901, 8 So. Dearborn-st. Cent. 6819.

SECOND MORTGAGE LOANS $100 TO $6,000;
in Cook County; per cent; money in one day;
pay back any way to suit you; bank and other
references; will buy second mortgages and pay fair
price; office hours, 8 a. m. to 5 p. m. 106 S. La
Salle-st., R. 811. Tel. Main 467. W. P. BOWERS.

SECOND MORTGAGE LOANS—
$500 TO $10,000.
On Improved Chicago real estate.
Reasonable rates. Bank references.
CHICAGO REALTY & MORTGAGE CO. (not inc.),
135 Clark-st., Room 440, Phone Rand. 717.

MANUFACTURING COMPANY IN BUSINESS
many years, owning large tract of valuable switch
track property in Chicago, wishes to secure build-
ing loan from private party; we are principals;
plans for new buildings completed. Address B X
Tribune.

THE MERCANTILE BANK—
FRANK RANSFORD & CO.
COR. JACKSON BLVD. AND CLINTON-ST.
LOANS MADE ON CHICAGO REAL ESTATE.
APPROVED GOLD MORTGAGES FOR SALE.

JOHN F. MARSH & COMPANY, BANKERS,
1st NATIONAL BANK BUILDING.
Represent large estates and loan funds for sev-
eral corporations and many individuals.
BUILDING LOANS A SPECIALTY.

TELL US WHAT YOU WANT TO BUILD AND
we will tell you what it will cost, without charge;
we furnish plans, estimates and loans free; no com-
mission or extras. Send for particulars. Address
B F 483, Tribune.

MONEY TO LOAN ON CHICAGO, EVANSTON,
and WILMETTE improved real estate. Building
loans made. No delay; we pass on security.
QUINLAN & TYSON,
61 Davis-st., Evanston. 40 N. Dearborn-st.

MONEY TO LOAN ON IMPROVED CITY
real estate promptly made by Massachusetts
Mutual Life Insurance Company.
GEO. W. SPRINGER Manager.
Central 3049. 2001 Harris Trust Bldg.

WE WISH TO MAKE LOANS OF
$1,000, $2,500, $5,000, $10,000,
and upward. We are prompt and
liberal on building loans.
WM. A. STODDARD & CO., 5 N. La Salle.

FOR SALE—OUR GUARANTEED FIRST MORT-
gages in sums of $500 to $14,000. We guarantee
purchasers against loss by foreclosure.
CHAS. E. PEAT & SONS, Bankers,
68 N. Park-av. Tel. 113 Austin.

SECOND MORTGAGE LOANS MADE PROMPT-
ly at lowest rates; easy terms; no commission if
equity is good. Room 36, 54 W. Randolph-st.

PERSONAL PROPERTY LOANS.

"I WILL FURNISH YOU WITH MONEY
QUICKLY"—$10, $15, $20, $25, or a larger deal,
on furniture, pianos, etc. "Fair, Square Deal-
ing" my motto. Address: all or any part of
CHICAGO MORTGAGE LOAN COMPANY,
James D. Lynch, Manager.
105 SOUTH CLARK-ST., ROOM 2, 2D FL.,
Telephone 2099 Central.

MONEY TO LOAN, 1 PER CENT; NO OTHER
charges; on diamonds, watches and jewelry.
FIRST STATE PAWNERS' SOCIETY, 27 Wash-
ington-st., corner Dearborn.

LOANS ON FURNITURE AND PIANO
at RATES OF 1% PER MONTH and up for $1.50 month;
$5 for $2 month; $100 for $2.25 month. Money in
few hours' notice. We give all the advantages
offered by others. Tel. Central 5493.
SECURITY REALTY & TRUST CO.,
16 N. Dearborn-st., cor. Randolph. Room 44.

FURNITURE LOANS. SALARY LOANS
by private party, at low rates; easy terms.
Room 202, 26 S. Dearborn-st., corner Monroe.
Telephone Central 4016.

LOANS ON WATCHES, DIAMONDS AND JEW-
elry at lowest rates. CENTRAL LOAN OFFICE,
American Pawnbroker, 9 W. Adams-st., nr. State.

PRIVATE LOANS ON ALL THE BIG ADS DO; 40
years in business speaks more than columns do.
Randolph. 100 S. Clark-st.

L. LIPMAN, 82 W. MADISON-ST., PRIVATE EN-
trance. Established 1861. Loans on watches,
jewelry, and diamonds at lowest rates.

LOANED WITHOUT COMMISSION AT
LOWEST INTEREST RATES
ON IMPROVED REAL ESTATE.
ORVIS, 1st Nat'l Bank Exchange.

COMMISSION; NO DELAYS — LOANS ON
state, Chicago and suburbs, improved and
also building loans. 20 phones, all Main.
H. MILLER & CO., 79 W. Monroe-st.

D MORTGAGE LOANS, ANY AMOUNT,
hours, at 6 per cent. Pay back as you wish.
Your interest to see us first.
SIMMONS, 30 N. Washington-st.

D MORTGAGE LOANS — RATES FOR
S, INTEREST, BUYING PROPERTY, OR
ING. HOUSE REAL ESTATE MORT-
CO. 32 N. CLARK-ST., R. 504.

NEBAUM SONS BANK AND TRUST CO.—
y on hand to loan on Chicago real estate;
ns made; lowest rates. Corner
and RANDOLPH-STS.

Y LOANED ON CHICAGO REAL ESTATE;
rates for sale; $1,000 to $25,000. American
Mortgage Co., 100 W. Jackson-
., near La Salle-st. Phone Wabash 2636.

YOUR VACANT PRODUCE AN INCOME.
will lend you money, furnish plans, and
ke you own the building. Call or write
SON & COOLIDGE, 2825 W. Madison-st.

BORROW $4,000 FOR 5 YEARS AT 7%
ity new brick and stone flat building, value
no commission; private party. Address N
ibune.

PRIVATE MONEY ON HAND TO LOAN
icago improved real estate, or will accept
$4,000 and up; North Side preferred.
F 197, Tribune.

ED LOTS — PRACTICAL BUILDER
good lots, well located, for flats or resi-
; short term second mortgage. Address
Tribune.

MONEY ON IMPROVED CHGO. REAL
low rates where security is ample. HARR-
ELSON & CO., 99 WASHINGTON-ST.
ns on real estate; best terms; no delay
on security. Building loans a specialty.
ON CHOICE IMPROVED PROPERTY.
loans, 5 to 6 per cent.
LER HILDRETH & CO., 40 N. Dearborn

TO LOAN ON REAL ESTATE AT VERY
rates.
MEAD & COE, 100 Washington-st.

BUILD COMPLETE FURNISH PLANS
ecessary funds at 5½% int., no extras; good
ocation for 6 flats, $12,000. Tribune.

TO LOAN ON IMPROVED REAL ES-
current rates of interest.
Kerfoot & Co., 58 & 60 W. Washington-st.

TO LOAN ON REAL ESTATE, 5 YEARS,
er cent commission. Address T F 290
Tribune.

BUSINESS CHANCES.

BAKERY—$1,800; I AM IN PRESENT LOCATION
10 years; clear $50 weekly; going into other
business; chance for live man; experience un-
necessary; have bakers. 219 E. 47th-st.

BARBER SHOP—FOR SALE—4 CHAIRS, SOUTH
side, with living rooms; cheap rent; long lease;
price $400. Address B 654, Tribune, Southwest
Branch.

BARBER SHOP AND POOLROOM—FOR SALE—
in Glen Ellyn, Ill. One chair. This is a fine
proposition and will net the purchaser an income
of $35 a week. A. H. NEARIE.

BEAUTY PARLOR—FOR SALE—UP TO DATE.
405 E. 39th-st.

BINDERY AND PRINTING PLANT—FOR SALE
—Complete; in the liveliest young city on Pacific
Coast; good business; no competition; reasons
advanced age. F. G. TEFFTCO, Aberdeen, Wash.

BUSINESS OPENING — FOR PARTY WHO CAN
assist in management of specialty mfg. business
having a large established cash business; must be
able to make investment; good salary and 100%
profit; investigation solicited. Address J 393,
Tribune.

BUSINESS MAN—WITH OWN OFFICE AND
help, wants manufacturer's or other agency for
some high grade line or specialty, or some good of-
fice business to handle; can furnish best of refer-
ences. Address A N 587, Tribune.

BUSINESS—$500 CASH, BALANCE [$500] IN 6
months, buys going real estate business, West
Side; books show over $200 per month. Address
F 182, Tribune.

CAPITAL—WANTED—MAN OF BROADEST
mercantile experience, now and for many years
holding an important position with a leading de-
partment store, is forming a company to operate
a chain of specialty stores. Is investing his own
capital and desires to affiliate himself with capable
partners able to invest additional funds, enabling
the company to operate more and larger stores.
Can convince interested parties both as to his own
personal standing and the favorable prospects of
his proposition. Full details to principals only.
Address B S 567, Tribune.

CAPITAL—PRACTICAL SUITCASE MAKER
with seventeen years' experience wants experi-
enced suitcase salesman with about $5,000 to join
him in purchase of going plant with some trade
established. Address N O 14, Tribune.

CAPITAL—WANTED—MAN WITH $25,000 TO
$50,000 to invest in a business doing $250,000
yearly. Money needed to increase the business.
Address, for interview, C A 581, Tribune.

CAPITAL—$2,000 WANTED FOR 90 DAYS,
fully secured; a growing Illinois corporation with
bright future offers 6% and good bonus in stock for
immediate use of money. Address E 260, Tribune.

CAPITAL—WANTED—SOME ONE TO DEFRAY
cost of patent for horse shoe; I hold certificate
of patentability. Address V. O. Light, Carthage, Va.

CAPITAL—WANTED, AMBITIOUS YOUNG MAN
with some cash; good opportunity. Address H
896 Tribune.

CIGAR AND CONFECTIONERY—FOR SALE—
First class store, near church and school; best
news stand in vicinity; going into other business.
4302 W. Madison-st. 1761 Belmont-av.

CIGAR STAND — $350 TAKES LOOP CIGAR
stand; no agents or trifters. Address J 279, Trib-
une.

CIGAR, CANDY, STATIONERY STORE—FOR
Sale—At 2788 N. Halsted-st.; must be sold at
once, account sickness.

CLOAK AND SUIT STORE—FOR SALE—BIG
money in this store; on Halsted near Maxwell-st.
Will sacrifice it for cash. Address H 887, Tribune.

CLOTHING, DRY GOODS, SHOES, FURNISH-
ing goods—For sale cheap for cash, fine clean
$6,500 stock; oak fixtures. Chicago, account
health. Address E 868, Tribune.

COLLECTOR AND SALESMAN WANTED WHO
can invest $5,000; will pay good salary; money
secured. Address W 425, Tribune.

DRUG STORE FOR SALE—OLD ESTABLISHED
and paying store, with good opportunity to in-
crease the business; owner is not a druggist; cheap
rent; long lease; price $1,000. Address T D 563,
Tribune.

DRY GOODS AND FIXTURES—FOR SALE—
With long lease; giving up business. 1957 W. 51st.;
electric light; plant. WANTED—
small city, not less than 5,000 inhabitants. DR.
A. A. LUTHER, Grand Pacific Hotel.

FACTORY BUILDING—SUBSTANTIAL BRICK
construction, 47,000 sq. ft. floor space, steam
and power plant with about two acres land, side
tracks facilities and city water, will be given free
to a manufacturer employing not less than
least 75 men. Write Chamber of Commerce,
Muskegon, Mich.

GINSENG RAISING IS THE SUREST WAY TO
make big money on little capital. One acre pro-
duces 5,000 lbs.; sells at $6 lb.; requires your spare
time only; grows anywhere. I will buy all you
raise. Write today for full information.
T. H. SUTTON, 850 Sherwood-av., Louisville, Ky.

GROCERY STORE—WANTED TO BUY—FIRST
class. State amount of daily business and price.
No brokers. Address P 884, Tribune.

GROCERIES, CANDY CIGARS, NOTIONS—FOR
Sale—4 rooms; bath. 5238 Ashland-av

GROCERY—FOR SALE—4557 DEARBORN-ST.
2½ years' established good trade.

GROCERY AND BAKERY (PANTRY) FOR SALE;
bargain; selling account sickness. 6248 Princeton.

GROCERY AND NOTION STORE—FOR SALE—
Cheap. 3539 Colorado-av. Steam heat; $18 rent.

HAIR GOODS AND HAIR DRESSING BUSINESS
—Established; starting Sept. 1; $1,000 business
sufficient to require 5 operators; price $4,000; stand
strictest investigation. Address H 808, Tribune.

INVENTION—BUSINESS MAN OR SALESMAN
with $5,000 to take interest in and market inven-
tion. Address E 518, Tribune.

INVESTMENT — RELIABLE BUILDING COM-
pany offers a small allotment of its 12 per cent
dividend stock in a safe, profitable city investment secured by real estate holdings and building
mortgage contracts. Stock sold on cash or payment
plan. Address P 244, Tribune.

INVESTMENT—MAN OF HIGH STANDING
wanted as president with $20,000 for foundation
of a future million dollar corp.; unlimited future;
conservative est. Offices, first year profits, $50,000. Ad-
dress H 567, Tribune.

INVESTMENT—WANTED, MAN WITH $700
cash to buy demonstrating automobiles to use
for sales; great opportunity to make big income;
must have first class references. Address B P 387,
Tribune.

INVESTMENT—I OWN CONTROLLING INTER-
est in company which owns the best money mak-
ing farm in Mich.; will sell my interest cheap;
might take part property; age only reason for part-
ing with it. Address J 344, Tribune.

INVESTMENT—PARTY WITH $500 TO $900 TO
handle a new and meritorious device needed by
all merchants; large profits; for exclusive territory
call 312 S. Clark-st., Room 2.

LAUNDRY—$9,000 SALE—IN TOWN OF 12,000;
doing a good business; one of the two laundries;
price $3,800, part cash. Address A K 141, Tribune.

LIGHT MFG. BUSINESS—FOR SALE—SELLING
largest wholesale trade; retail store in connec-
tion. Apply 719 W. 62d-st., 2d flat.

LISTS—OF WELL RATED PEOPLE, FOR SALE.
$1.25 per hundred. National Investigation Bu-
reau, 2911 Bulleid-av., Chicago.

LOAN—WILL GIVE $25 FOR USE OF $125 FOR
30 days from private source; good security. Ad-
dress F 188, Tribune.

LOCATION WANTED—BY OLD ESTABLISHED
physician; central or with druggist. Address
F 273, Tribune.

MAIL ORDER—I MADE $50,000 IN FIVE YEARS
with a small mail order business; began with
$5. Send for free booklet. Tells how. HEACOCK,
1229 Lockport, N. Y.

MAMMOTH CAVE OF KENTUCKY—FOR SALE—
TO BE SOLD AT AUCTION.
Syndicate now being formed to buy it in, build
new hotel, illuminate the cave, and do extensive
advertising. Descriptive circular, giving full par-
ticulars and telling many things of interest about
Mammoth Cave sent free on application to
BURNS W. BEALL, Cave City, Ky.

MANUFACTURING BUSINESS—PROFITABLE,
6 years established, that will stand most rigid
investigation, can now be bought for $12,000; will
inventory over $24,000. If properly managed will
show $1,000 per month net profit. POHL & CHRIS-
TOPH, 180 N. Dearborn-st.

MANUFACTURING COMPANY DISAGREE-
ment compels sale leading boat and gasoline en-
gine mfg. plant on Lake Michigan, near Chicago.
Address N N 25, Tribune.

MANUFACTURING—HEALTH PRESENTS OP-
portunity for someone to get an interest and posi-
tion in one of Chicago's foremost manufacturing
concerns. Address H 502, Tribune.

MANUFACTURING — RETURNING EUROPE,
compelled sell immediately profitable light manu-
facturing business. Dreiel 3620 after 5 p. m. or ad-
dress J 373, Tribune.

MANUFACTURING CONCERN, "IRON AND
steel," wants additional capital for enlargement.
Address B X 425, Tribune.

MANUFACTURING—WANTED, MAN TO IN-
vest $2,500 and services; investment secured by
1st mortgage bonds. Address E 385, Tribune.

MERCANTILE BUSINESS—REAL INTEREST;
going; all bargain; sickness; no agents. Ad-
dress A X 473, Tribune.

MERCHANDISE—DO YOU WANT CASH FOR
your merchandise, small or large? Phone us,
Harrison 6061. Will call. Stone Merchandise Co.

MFG.—WANTED—A NEW OR IMPROVED AR-
ticle to manufacture and introduce. The "steel
line" preferred. Address N N 6, Tribune.

MUSIC AND ART ROOM—FOR SALE—WELL
established; doing fine business; well located in
brisk, up to date county seat town of 6,000.
Address P 264, Tribune.

PARTNER WANTED—IN OLD ESTABLISHED
printing business. Address F 378, Tribune.

POOLROOM—FOR SALE—4 TABLES; GOOD LO-
cation. 609 S. 48th-av., Cali levenings.

POSITION—$500. ATTRACTIVE INVESTMENT
with young man's services; clean work; clears
$200 monthly; high class, growing; permanent busi-
ness; good anywhere; references required. Ad-
dress E 468, Tribune.

PROMOTER OR SALESMAN—1ST CLASS, CAN
make $1,000 to $5,000 per month easily; legiti-
mate; useful. Address A W 210, Tribune.

REAL ESTATE OFFICE FOR SALE—
In prominent building near city hall; complete
running order; opportunity for broker. Address
B J 347 Tribune.

RESTAURANT AND LUNCHROOM—UP TO
date and a live and good transfer corner; excel-
lent business; best proposition in city. Address
A K 168, Tribune.

REAL ESTATE AND BUSINESS CHANCES OF-
fice—For Sale—Bargain for someone. M. OLSON,
4442 Lyman-av.

REPRESENTATION—WISH TO REPRESENT
manufacturer in Chicago and nearby cities; have
office and sales force; no schemes. GRADY & CO.,
1000 Republic Bldg.

RESTAURANT AND LUNCH ROOM—ONE OF
the best on the North Side; doing good business;
$1,500; no agents. Address E 394, Tribune.

RESTAURANT AND LUNCHROOM—FOR SALE;
fine location; good business. 837 W. Madison-st.

SALESMAN WANTED—CITY, TO INVEST $500
and services; money secured; salary $150 per
month. Address D 396 Tribune.

SALES MANAGER OR DISTRIBUTING AGENT
for self selling article; reference exchanged; your
money goes in the business. Address D 462,
Tribune.

PARTNER—MUST BE A COOK IN MEAT PIE
business; small capital. Address B P 880, Trib-
une.

PARTNER WANTED—FOR BEAUTY SHOP, OR
will rent space to milliner or ladies' furnishings.
Phone Drexel 6824.

PARTNER WANTED—FOR A SALOON; FINE
corner in Lawndale; must have $800. Address
J 175, Tribune.

PARTNER FOR SPECIAL ADVERTISING
agency; little money required. Address F 174,
Tribune.

PARTNER—FOR MUSIC STORE OUT OF TOWN;
$600 required. Address D 526, Tribune.

BUSINESS CHANCES.

SALOON AND LICENSE—TO RENT — WITH
flat, n. w. cor. 37th-st. and Armour-av. Call 7101
Ingleside-av. C. NIELSEN.

SALOON—FOR SALE—CLEARING $250 MONTH-
ly, due to Halsted, near 63d; reasons for selling, other
business. Phone Normal 4020.

SALOON LICENSE WANTED — CLEAR, AT
once. Phone Central 3897.

SHOE STORE—FOR SALE; STOCK, LEASE,
and fixtures; unusual good location; invoice $6,500.
Address B P 383, Tribune.

SKATING RINK—IN LIVE TOWN IN MICHI-
gan; price $250; runs to capacity; big profits; no
experience needed. ADDISON, 35 So. Dearborn-st.

SPECIALTY MANUFACTURING—ON ACCOUNT
of other business interests I will sell part or all
of my specialty manufacturing business; have es-
tablished trade clearing $1,000 per mo.; give phone
no. for interview. Address F 264, Tribune.

STATIONERY AND GENERAL STORE—ESTAB-
lished trade; fine stock and fixtures worth $900.
Call, inspect, make offer. 1962 Montrose-blvd.

STOCK—CONVERT YOUR SAVINGS ACCOUNT
into 7 per cent preferred guaranteed stock in
company with $1,000,000 worth of assets; safer
than your bank. Let us show you. Address C B
401, Tribune.

TAILOR SHOP—FOR SALE—IN LIVE COUNTRY
town of 1,500; sales $2,500; cleaning and pressing
$500 past year; modern store; low rent; price $600.
CHARLES A. ASHTON, Prophetstown Ill.

TAILOR SHOP—FOR SALE—GOOD, GROWING;
must sell. 844 W. Belmont.

TEAMING BUSINESS—DOING $8,000 BUSINESS
a year; good trade and downtown stand. Address
J 376, Tribune.

THEATER—WANTED—TO BUY—A THEATER
seating from 2,000 to 3,000, or location to build one
or some building suited for same. Send description
and location in first letter. Address H 462, Tribune.

THEATER [5C] LOCATIONS — WANTED — IN-
close diagram showing car lines. Address J 405,
Tribune.

WANTED—MEN TO HANDLE THEIR OWN
business. Will sell state rights on agricultural,
advertising, and law courses by one of the largest
correspondence schools in America. Address C A
632, Tribune.

WHOLESALE LIQUOR HOUSE FOR SALE—THE
only exclusive one in Lincoln, Neb. I am forced
to either dispose of large farming interests or this
business. I have the Pabst agency and supply
exclusively five of the best saloons in the city;
will clear at least $30,000 per year; will take $12,000
or $15,00 to handle. This offer will only last one
week. Address Owner, H. W. MATHEWS, Box
682, Lincoln, Neb.

INVESTMENT—I HAVE JUST OBTAINED THE
best selling motor wagon agency contract in Illi-
nois; big money maker; want man with $2,000 for
half interest; position and salary to suit; good
references and business ability. Address B P 886,
Tribune.

WANTED—FOUR DISTRICT MANAGERS WHO
can train men and increase business; must know
correspondence school methods and invest $2,500 or
more. Address B J 97, Tribune.

MANUFACTURING — AN ORGANIZING PRO-
fected meritorious paying manufacturing com-
pany; want president and secretary; $1,000-$8,000;
references required. Address J 404, Tribune.

DEPOSITORS—OF SAVINGS BANKS CAN IN-
vest in securities paying 10% will bear close
investigation. Address J 312, Tribune.

READ INVESTING FOR PROFIT — SENT ON
trial six months free; a guide to money making.
H. L. BARBER, R. 407, 22 Jackson-blvd., Chicago.

HOUSEHOLD GOODS.

MAGIC PLASTER STOVE LINING, EASILY
fitted to any cook stove; KEEPS SOFT LIKE
putty till exposed to the air; HARDENS quickly in
fire; lasts for years; cost during fire only 10c; will
make a PERFECT FIT to even a WARPED
stove; fits close to the iron, so that the ashes
can't get behind it; prevents burning out; lining
on face keeps bricks in shape and burns out of the
fire after bricks are dried out; over 30,000 stoves
in Chicago lined with them; parcel post if 3 lbs.;
package of 4 slabs, 80c. AT THE FAIR, BOS-
TON STORE, or SIEGEL, COOPER & CO.

GREAT RUG VALUES.
Royal Ajmister Rugs, extra fine long nap. Rich
Oriental patterns, 6x9 ft., worth at least $12.50,
now $8.50; 9x12 ft., usually sold for $22.50, re-
duced to $16.00.
O. W. RICHARDSON & CO.,
Cor. Wabash-av. & Congress-st., opp. Auditorium.

WANTED—$5,000 WORTH CHOICE USED FUR-
niture, hotels, flats, and rooms; spot cash; also
odd pieces wanted. Phone Monroe 592, or address
BARNES, 1166 W. Madison-st.

ANTIQUE BUREAUS, DAVENPORTS, CARD
tables, chairs, and beds from 70 to 200 years old,
cheap if sold at once. 541 E. 43d-st., near For-
restville-av.

FOR SALE—FINE WOOL BED BLANKETS,
extra heavy for cutting out patch blankets; also
prices. NORTHERN OHIO BLANKET MILLS,
358 W. Madison-st., 3d floor.

FOR SALE—AT A GREAT BARGAIN, FURNI-
ture in my flat; never been furnished; modern
apartment. For further information call Aldine
3531.

WILL BUY SLIGHTLY USED FURNITURE,
rugs, etc.; pay highest cash prices; prompt
attention. Phone Ravenswood 4012.

WANTED — ALL KINDS OF GOOD SECOND
hand furniture, carpets. Will pay the best price.
3806 Cottage Grove-av. Phone Douglas 1871.

HUNDREDS OF PIECES FURNITURE RUGS,
stoves, brass beds now selling for charges; open
nights. Hebard's Ogden-av. and Honore-st.

RUGS AND BEDSPRINGS.
Genuine Bigelow-Hartford SEAMLESS CARPET CO.,
19 W. Lake-st., near State, 4th floor.

HOUSEHOLD GOODS FOR SALE—6836 LEX-
ington-av. Genuine mahogany and oak furni-
ture, rugs, pianos, etc. Phone Midway 4112.

FOR SALE—BEAUTIFUL PARLOR SUITE,
dining room table and chairs, and k

CARSON PIRIE SCOTT & CO

A Special Sale of

WOMEN'S VELVETEEN DRESSES

$22.50, $25, $27.50, $30, $35 to $50

Smart, distinctive new models just received—the latest ideas in design. The new shades of pansy, brown, navy, wistaria, taupe, also black. Various kinds of trimmings are used, such as broadcloth in contrasting shades, satin or pearl buttons, lace collars or dainty lace yokes with high collars.

We Illustrate a Charming Dress Special at $35.00

Made of a very fine quality of velveteen on rather simple lines, buttons at one side with pearl buttons, the collarless neck is finished with a round collar of deep ecru shade Macrame lace, deep in back, but narrow in front. This model is shown in navy, brown, coronation and black—an unusually charming model.

ONE-PIECE SERGE DRESS—in all the new shades of Copenhagen, navy, brown, wistaria, tan and plain black—a large variety of the latest models at $16.75, $20, $22.50, $25, $27.50 to $40.00

WOMEN'S BLACK BROADCLOTH COATS

$15, $25, $35 to $65

The coat illustrated comes in a good quality fabric and is lined throughout in satin. The deep pointed collar, revers and cuffs are of plush. The coat is cut on straight lines and fastens at one side with large braided ornament. Special value at $25

VELOUR COATS in a wide variety of charming styles at $35, $45, $60, $75 to $295.00

PRACTICAL COATS of reversible fabrics, desirable styles and colorings, at a price range of ..... $18.75, $22.50, $27.50, $30 to $125.00

FOURTH FLOOR

Mandel Brothers

Costumers

Citing apparel specials by which we acquire a new record in value-giving

The makers added to the quality and style. We leave off portions of the customary prices. There are revelations in this sale for women who, heretofore, have associated high quality and perfection of style with prices higher than those here quoted. *Second floor, State-st.*

Suits in 10 new models, $35

$35 All are made of new materials and all are distinctly new in style. And the different ways in which beautiful trimmings have been used are as attractive as they are varied. One suit shown on right.

Coats for fall and winter wear, $25

$25 They are not too heavy for the weather that is only cool. They are not too light for the days that bring snow and ice. They are made of diagonal wide wale cheviots, heavy serges, broadcloths, plushes, reversible blanket cloths and polo cloths. Novel effects in deep side fastenings distinguish the collection. One model shown.

Sample coats at $15 and 18.50

18.50 We put very special prices on 65 coats, some of which are samples of discontinued lines; others are samples showing materials that have been sold out. Collection includes blanket cloths—many reversibles; broadcloths and men's overcoatings. Only one or two of a kind, but the variety is so pleasing this fact is of no concern.

EDUCATIONAL

THE UNIVERSITY OF CHICAGO
OFFERS THROUGH
UNIVERSITY COLLEGE,
19 S. LA SALLE STREET
College Courses in Household Art, Sewing, Drafting, Design, Textiles, Cooking, Evolution of the House, including construction, furnishing, house planning etc. Classes meet once or twice a week. For circular address
Dean, UNIVERSITY COLLEGE,
THE UNIVERSITY OF CHICAGO.

TECHNICAL NORMAL SCHOOL
FOR YOUNG WOMEN
L. MARY SHERWOOD, Director.
One-year course in Domestic Science, Sewing, Millinery, Drawing, Music, etc. Teachers' Certificate granted. Resident home for students located in one of Chicago's finest residential districts. Address Registrar, Box 1, 2207 Michigan Ave., Chicago, Ill.

School of Domestic Arts and Science
277 N. State St. School now in session. Classes in Cooking, Sewing, Dressmaking, Millinery, Home Nursing, Serving. Training classes for Business Positions. Phone Cent. 8155.

EDUCATIONAL
BROAD BUSINESS TRAINING
Northwestern University School of Commerce
Lake and Dearborn Sts., Telephone Randolph 4877

RESORTS AND HOTELS
BRIGGS HOUSE
Randolph & Fifth Ave., Chicago, Ill.
A hotel where the traveling public may secure first-class accommodations at popular prices. Located one block from the City Hall, in the midst of all public buildings and theaters. The rooms have the most modern conveniences and the majority are with private bath. Rates $1 and $1.50 per day; with bath, $2.00 and $2.50 per day.
THE CAFE is one of the popular dining places in Chicago, where the cuisine is famous for its homelike individuality. One of the features of this restaurant is a Table d'Hote dinner served daily from 5 to 8 p. m. Sundays from 12 m. to 8 p. m. Price 60c.
MUSIC

RESORTS AND HOTELS
Go to Bermuda $10 up Round Trip
Tours, Inc. Motors, Shore Excursions, Lowest Rates
Twin Screw S. S. "Bermudian," 5000 tons, sails November 1st, 11th, 23d, and December 2d.
Bilge keels; electric fans; wireless telegraphy. Fastest, newest and only Steamer landing passengers at the dock in Bermuda.
For illustrated pamphlets apply to A. E. OUTERBRIDGE & CO., Agents, Quebec S. S. Co., Ltd., 39 Broadway, New York, THOS. COOK & SONS, 326 S. Clark St., Chicago, or any Ticket Agent, or QUEBEC S. S. CO., Ltd., Quebec.

RESORTS AND HOTELS
PARIS HOTEL Continental
Facing Tuileries Gardens
Near the Champs Elysees
All modern conveniences. Theaters, shopping districts.
Telegraphic address: "CONTINENTAL PARIS"
PAUL BLOUET, Director

MARSHALL FIELD & COMPANY

WOMEN'S BLANKET ROBES.

Specially Featuring Two Models at $5.00 and One at $3.95.

Now, beyond all doubt, is the most favorable time to make selections from our lines of Blanket Robes. Assortments were never so complete—never so many models nor so many color combinations. Because of the growing popularity of this style of house garments we have made exceptional preparations for the Fall and Winter season.

The two models illustrated are given particular prominence because of their special pricing. They are made loose and roomy, trimmed with satin ribbon, and are available in a large variety of colorings, *Sixth Floor.*

WOMEN'S WARM SLEEPING GARMENTS OF FLANNELET

In an assortment where choice is so little restricted we have selected four values for particular mention. It will be to our advantage if women will note especially the fineness and softness of the flannelet and the details of making. *Fifth Floor.*

Night Dresses of white or colored flannelet, low or high neck, trimmed with narrow braid, $1.00.

Night Dresses of white flannelet, round neck or turnover collar, finished with colored embroidery or stitching, $1.25.

Night Dresses trimmed with white or colored embroidery, military or turnover collar, finished with lace or narrow braid, $1.50.

Night Dresses in fancy colored stripes, trimmed with frogs and braid, $1.75.

F. N. Matthews & Co.
Outfitters to Women
21 E. Madison Street
Between State and Wabash

STREET FROCKS

The woman who wishes to avoid common place things in the selection of fall and winter apparel will find her taste safe-guarded in the Matthews shop.

We could do an infinitely larger business if we wanted to deal in quantity instead of variety—here higher priced models are restricted. It permits women who take a pride in being dressed differently to satisfy most any whim in that direction.

However little or much you pay at Matthews', you receive a service that is incomparable and yet from a cost standpoint is on a competitive basis with the whole world.

Suits . . . $35.00 to $125.
Coats . . 25.00 to $75.
Dresses. 17.50 to $50.
Waists . 4.75 to $20.
Gowns . . 40.00 to $225.

Fine Furs to Suit All Appropriations

RESORTS AND HOTELS
WALDORF HOTEL
Where CHICAGOANS STAY IN LONDON

RESORTS AND HOTELS
"The Hotel Triumph"
HOTEL KNICKERBOCKER
42nd St. at Broadway, New York

HEALTH RESORTS
MUD BATHS
NATURE'S CURE FOR
RHEUMATISM
ECZEMA AND KINDRED DISEASES
Wonderful Results in a very short time
Address all communications to
Dr. Henry John Fleischauer, Medical Director
WAUKESHA MOOR BATH CO.
WAUKESHA, WISCONSIN
Open All the Year Round

LAKE SHORE SANITARIUM
2237 Sherman Avenue (corner Noyes), Evanston, Ill. For rates and treatment write or phone Evanston 2818.

St. Joseph, Mich. The Place of the Wonderful Mineral Baths —They Cure Rheumatism.
Whitcomb Hotel & Mineral Baths, St. Joseph, Mich.

PRIVATE HOME FOR THE FEEBLE-MINDED AND MILDLY INSANE
Best of treatment, instruction given those who are able to learn, female only, any age. Phone Wheaton 156 or address Mrs. E. P. Howe, Wheaton, Ill.

MANDEL BROTHERS emphasize the better values offered women

Women's French hand-made gowns, $5

There are six different models at this price. The one illustrated is Empire effect and is trimmed with ribbon run through wide hand eyelets. The yoke to waist and the sleeves are effectively hand embroidered.
New location, 4th floor, State street

Hand-made gowns, hand emb., 3.95

They are made of sheer material and are full cut. The yokes are hand embroidered and set in with veining. The sleeves are embroidered to match. See model shown on left.

Slip-over gowns, hand emb., 2.95

The yokes are in panel effect. One model is made with medium round neck and fastens down the front. As shown.

Odd French corset covers, slightly soiled, are reduced to 50c.

New location, 4th floor, State street

Mandel Brothers

Ostrich trimmed dress hats at $12

These are hats that typify many of those conceptions in which master designers have given expression to high ideals. Becoming shapes, all generously trimmed.
New location, fourth floor, Wabash avenue

A well-known wholesaler, who had too many high class models, sold us a large number of them at a saving that is clearly reflected in the price we quote—$12.

New location, 4th floor, Wabash avenue

Mandel Brothers

MARSHALL FIELD & COMPANY

Have Always Made a Specialty of

CONSERVATIVE MODES FOR MATRONS IN DRESS AND STREET HATS.

To bring the full force of this fact to women desiring the less pretentious styles we have assembled special displays of these hats in the

FRENCH, ENGLISH AND MODERATELY PRICED SALESROOMS.

In producing these quieter and more subdued hats our milliners have given them a style entirely their own, meeting the demand for hats as pleasing, as becoming and as distinctive as are the more elaborately designed hats. *Fifth Floor.*

These styles are so varied that no woman will feel limited in making her selections.

A Remarkable Book at 50c

THE LAST EGYPTIAN

A Tale of Today

A thousand copies of the regular edition of this book (Publisher's price $1.50) will be sold here at 50c

The Last Egyptian is an unusually good story, strong, gripping, fascinating in its portrayal of life as it is today in the Nile Valley.

8 full-page colored illustrations by Francis P. Wightman

Bound tastefully in cloth and printed on excellent paper, The Last Egyptian is exceptionally attractive in appearance. See the special display in our Wabash Ave. Book Window.

The price—a half dollar—for such a book will create a big demand.

CARSON PIRIE SCOTT & CO
WABASH AVE. BOOK ROOM